

OS/32-ST PROGRAM LOGIC MANUAL VOLUME 2

The information contained in this manual is subject to design change and product improvement.

**INTERDATA**[™]

2 Crescent Place, Oceanport, New Jersey 07757

© INTERDATA INC., 1974
All Rights Reserved
Printed In U.S.A.
December 1974

OS/32 ST
PROGRAM LOGIC MANUAL

VOLUME 2

This manual contains detailed flowcharts of OS/32 ST modules. It is intended that these flowcharts be used in conjunction with the module descriptions in Chapter 12 of OS/32 ST Program Logic Manual, Vol. 1, 29-381 and the corresponding object listings.

Other related manuals are:

- 32-Bit Series Reference Manual, Publication Number 29-365
- OS/32 ST Program Logic Manual, Vol. 1, Publication Number 29-381
- OS/32 ST Program Reference Manual, Publication Number 29-380
- OS/32 ST Program Configuration Manual, Publication Number 29-379
- OS/32 ST Series General Purpose Driver Manual, Publication Number 29-384

This information is proprietary and is supplied by INTERDATA for the sole purpose of using and maintaining INTERDATA supplied equipment and shall not be used for any other purpose unless specifically authorized in writing.

OS/32 ST
PROGRAM LOGIC MANUAL
VOLUME 2

TABLE OF CONTENTS

SECTION 1 EXECUTIVE

<u>MODULE</u>	<u>PAGE</u>
FLIH	EXEC-1
IIH	EXEC-2
AFH	EXEC-3
MMH	EXEC-4
SQS	EXEC-5
SVC1	EXEC-6
SVC2	EXEC-7
SVC2.0	EXEC-8
SVC2.1	EXEC-9
SVC2.2	EXEC-10
SVC2.3	EXEC-11
SVC2.4	EXEC-12
SVC2.5	EXEC-13
SVC2.6	EXEC-14
SVC2.7	EXEC-15
SVC2.15	EXEC-16
SVC2.16	EXEC-17
SVC2.17	EXEC-19
SVC2.18	EXEC-20
SVC2.19	EXEC-21
SVC2.20	EXEC-22
SVC3	EXEC-23
SVC5	EXEC-24
TMDISP	EXEC-25
TMRDISP	EXEC-26
EVTDISP	EXEC-27
TMSTART	EXEC-28
TMSTOP	EXEC-29
TMRSIN	EXEC-30
TMRSOUT	EXEC-31
TMRSNIN	EXEC-32
TMREMW	EXEC-33
TMUCHN	EXEC-34
EVCON	EXEC-35
EVHOOK	EXEC-36
EVMOD	EXEC-37
IODONE	EXEC-38
EVDIS	EXEC-39
EVRTE	EXEC-40
EVPROP	EXEC-41

This information is proprietary and is supplied by INTERDATA for the sole purpose of using and maintaining INTERDATA supplied equipment and shall not be used for any other purpose unless specifically authorized in writing.

SECTION 1 EXECUTIVE (Con't.)

<u>MODULE</u>	<u>PAGE</u>
CANEOJ	EXEC-42
EXECMSG	EXEC-43
EXECSRCC	EXEC-43
SV2ADCHK	EXEC-43
UNPACK	EXEC-45
JOURNAL	EXEC-46
TIMEOUT	EXEC-47
ADCHK	EXEC-48
SYSINIT	EXEC-49
CRSH	EXEC-50

SECTION 2 COMMAND PROCESSOR

<u>MODULE</u>	<u>PAGE</u>
DUMMY DRV	CMDP-1
COMMAND	CMDP-2
COMMANDR	CMDP-3
CMDERROR	CMDP-4
CONTINUE	CMDP-5
START	CMDP-6
CANCEL	CMDP-7
BIAS	CMDP-8
WRITE	CMDP-9
READ	CMDP-10
JOB	CMDP-11
OPTIONS	CMDP-12
SET	CMDP-13
SETLOG	CMDP-14
PAUSE	CMDP-15
CMCLOSE	CMDP-16
CLOSSUB	CMDP-17
EXPAND	CMDP-18
CMRENAME	CMDP-19
REPROTEC	CMDP-20
ASSIGN	CMDP-21
MARK	CMDP-22
MARKSUB	CMDP-23
MARKOFF	CMDP-24
MARKSUB2	CMDP-25
DISPLAY	CMDP-26
DEVICES	CMDP-27
LU	CMDP-28
DSPARMS	CMDP-29
\$CLEAR	CMDP-30
\$COPY, \$NOCOPY	CMDP-31

This information is proprietary and is supplied by INTERDATA for the sole purpose of using and maintaining INTERDATA supplied equipment and shall not be used for any other purpose unless specifically authorized in writing.

SECTION 2 COMMAND PROCESSOR (Con't.)

<u>MODULE</u>	<u>PAGE</u>
\$EXIT	CMDP-32
SETCND	CMDP-33
CSSIFS	CMDP-34
BUILDS	CMDP-35
\$JOB	CMDP-36
\$TERMJOB	CMDP-37
\$SKIP	CMDP-38
SETLU	CMDP-39
CHECKCSL	CMDP-40
COMMACK	CMDP-41
SCANNER, TERMCHK	CMDP-41
MNMFIND	CMDP-43
BUFFINIT	CMDP-44
CSSBUF	CMDP-44
CSSCLOSE	CMDP-44
MSGLOG	CMDP-47
PREPRO	CMDP-48
BLANKBUF	CMDP-49
DISPFD	CMDP-50
CMDCLOSE	CMDP-51
CMDASGN	CMDP-52
CMDWRITE	CMDP-53
MAG TAPE CMDS	CMDP-54
MOFFBLK	CMDP-55
MONBLK	CMDP-56
VOLUME	CMDP-57
CMDELETE	CMDP-58
ALLOCATE	CMDP-59
DISPFILE	CMDP-60
INITIAL	CMDP-61
LOADER	CMDP-62
LOADOVLY	CMDP-62
LOADFULL	CMDP-64
LOADHALF	CMDP-65
CHEWING	CMDP-66
CHECKER	CMDP-67

SECTION 3 FILE MANAGER

<u>MODULE</u>	<u>PAGE</u>
SVC7	FMGR-1
OPEN	FMGR-2
OPEN.DEV	FMGR-3
OPEN.CO	FMGR-4
OPEN.CH	FMGR-5
APCHECK	FMGR-6

This information is proprietary and is supplied by INTERDATA for the sole purpose of using and maintaining INTERDATA supplied equipment and shall not be used for any other purpose unless specifically authorized in writing.

SECTION 3 FILE MANAGER (Con't.)

<u>MODULE</u>	<u>PAGE</u>
GETSECTR	FMGR-7
GETB, PUTB	FMGR-8
RELEB	FMGR-9
FDCHECK	FMGR-10
LUCHECK	FMGR-10
DIRLOOK	FMGR-12
GETD, PUTD	FMGR-13
RELED	FMGR-14
DMTLOOK, VMTLOOK	FMGR-15
ALLOD	FMGR-16
GETFCB	FMGR-17
RELEFCB	FMGR-18
ALLO	FMGR-19
DELETE	FMGR-20
RENAME	FMGR-21
REPRO	FMGR-22
CLOSE	FMGR-23
CAP	FMGR-24
CHECKPT	FMGR-25
FETCH	FMGR-26
CONTIG	FMGR-27
CMD.CO	FMGR-28
CHAIN	FMGR-29
CMD.CH	FMGR-30
GETCHL	FMGR-31
PUTCHL	FMGR-32
SET.LRCL	FMGR-33
CHN.WAIT	FMGR-33
GETCHPR	FMGR-35
PUTCHP	FMGR-36
POSITN	FMGR-37
CHDIR	FMGR-38
RESET.CH	FMGR-39
TMRSRA (TMRSARS)	FMGR-42

SECTION 4 FLOATING POINT TRAPS

<u>MODULE</u>	<u>PAGE</u>
FLOATING POINT TRAPS	FLTP-1

This information is proprietary and is supplied by INTERDATA for the sole purpose of using and maintaining INTERDATA supplied equipment and shall not be used for any other purpose unless specifically authorized in writing.

PROGRAM: OS/32 ST
 DATE 5/28/74

MODULE NAME: FLIH FIRST LEVEL INTERRUPT
 PAGE 1 OF 1 HANDLER

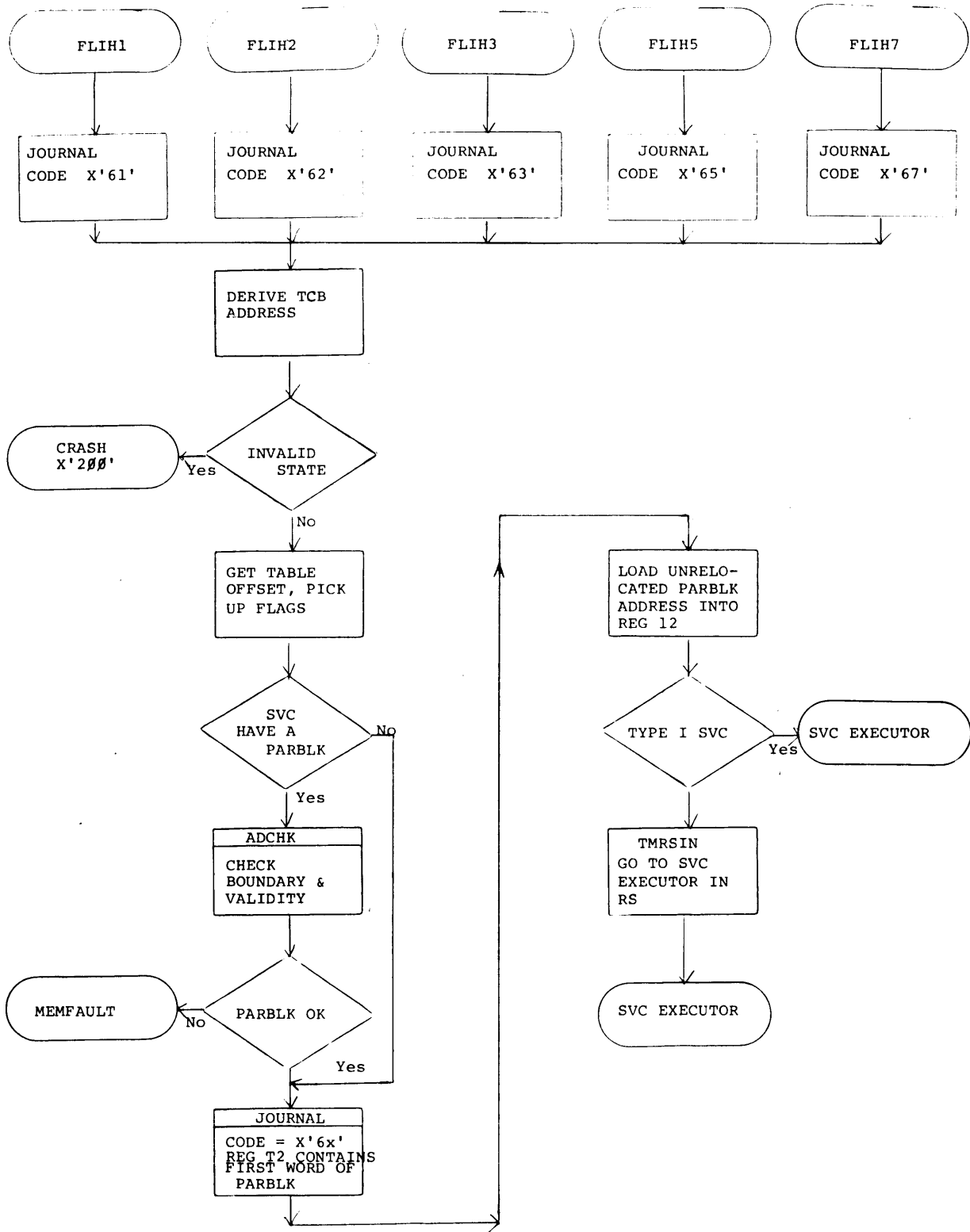

This information is proprietary and is supplied by INTERDATA for the sole purpose of using and maintaining INTERDATA supplied equipment and shall not be used for any other purpose unless specifically authorized in writing.

PROGRAM: OS/32 ST
 DATE 5/28/74

MODULE NAME: IIH ILLEGAL INSTRUCTION HANDLER
 PAGE 1 OF 1

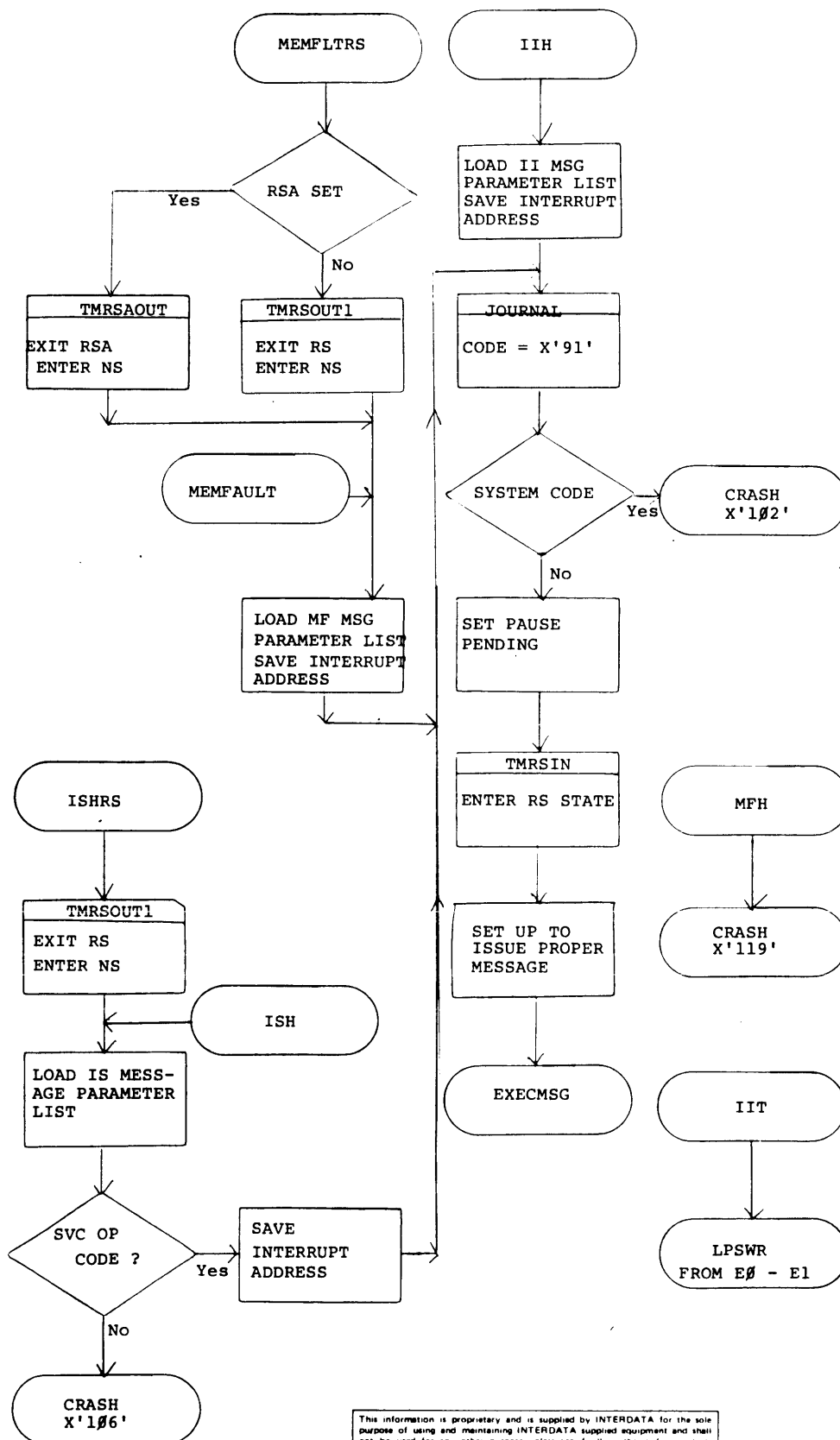

This information is proprietary and is supplied by INTERDATA for the sole purpose of using and maintaining INTERDATA supplied equipment and shall not be used for any other purpose unless specifically authorized in writing.

PROGRAM: OS/32 ST
DATE 5/28/74

MODULE NAME: AFH Arithmetic Fault Handler
PAGE 1 OF 1

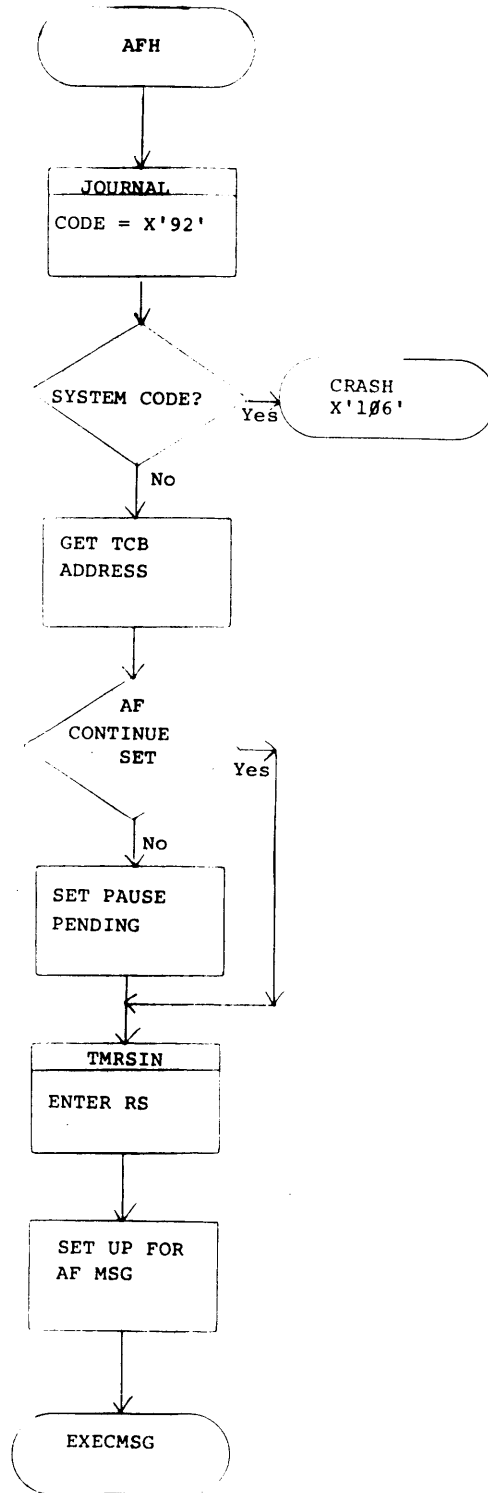

This information is proprietary and is supplied by INTERDATA for the sole purpose of using and maintaining INTERDATA supplied equipment and shall not be used for any other purpose unless specifically authorized in writing.

PROGRAM: OS/32 ST
 DATE 5/1/74

MODULE NAME: MMH
 PAGE 1 OF 1

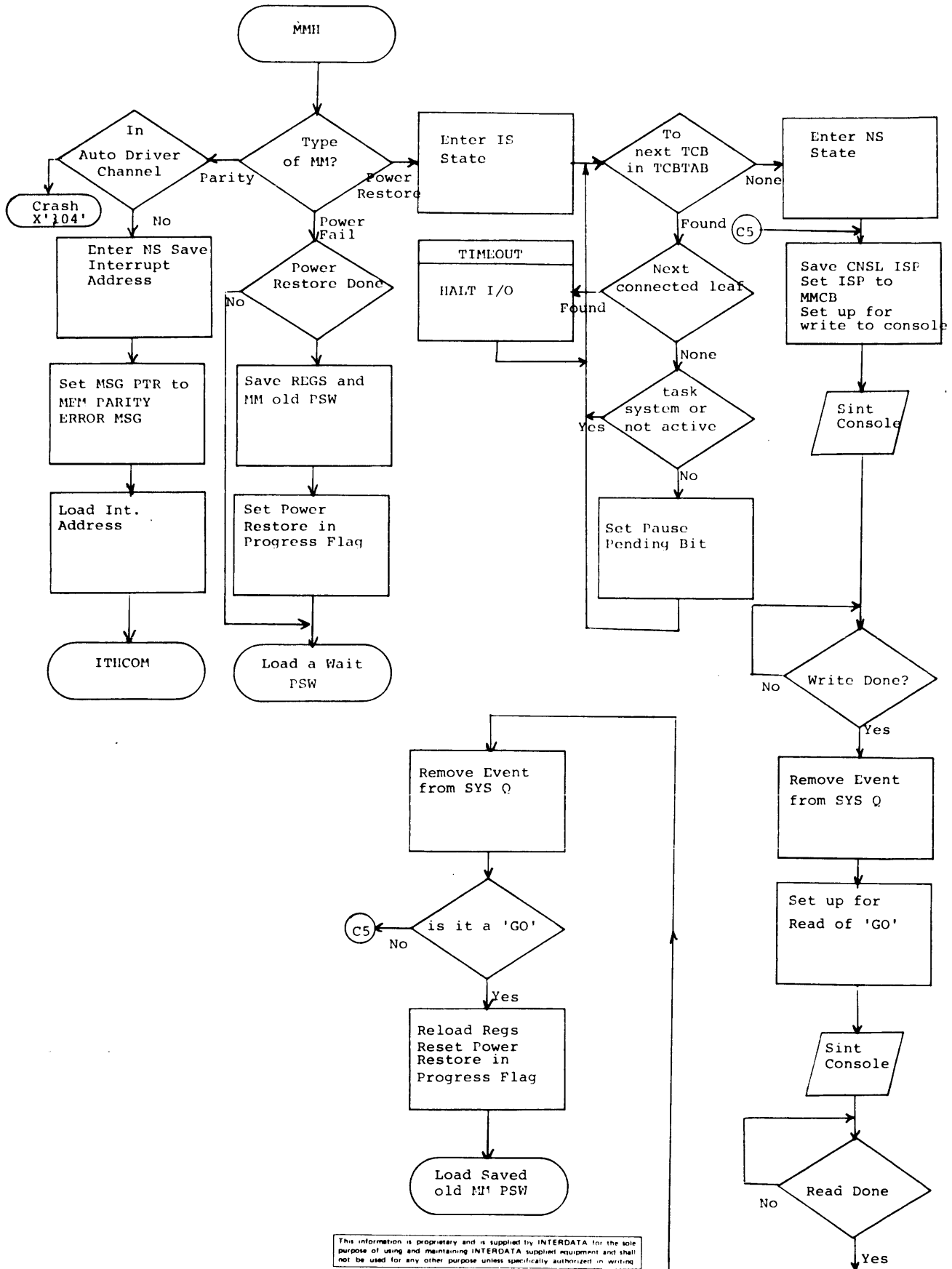

This information is proprietary and is supplied by INTERDATA for the sole purpose of using and maintaining INTERDATA supplied equipment and shall not be used for any other purpose unless specifically authorized in writing.

PROGRAM: OS/32
 DATE 11/22/74

MODULE NAME: SQS-System Queue Service
 PAGE 1 OF 1

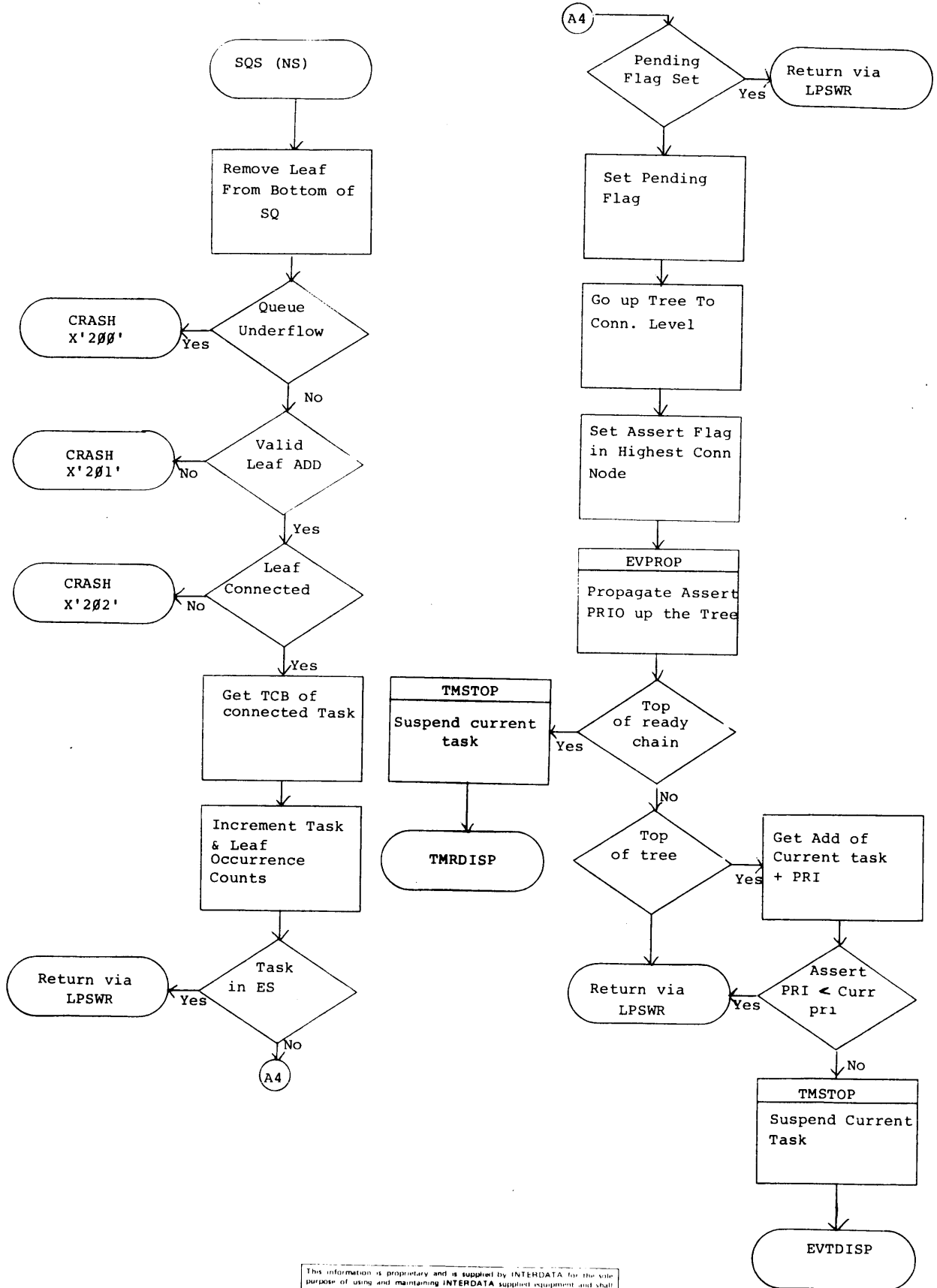

This information is proprietary and is supplied by INTERDATA for the sole purpose of using and maintaining INTERDATA supplied equipment and shall not be used for any other purpose unless specifically authorized in writing.

PROGRAM: OS/32 ST
 DATE 5/21/74

MODULE NAME: SVC 1
 PAGE 1 OF 2

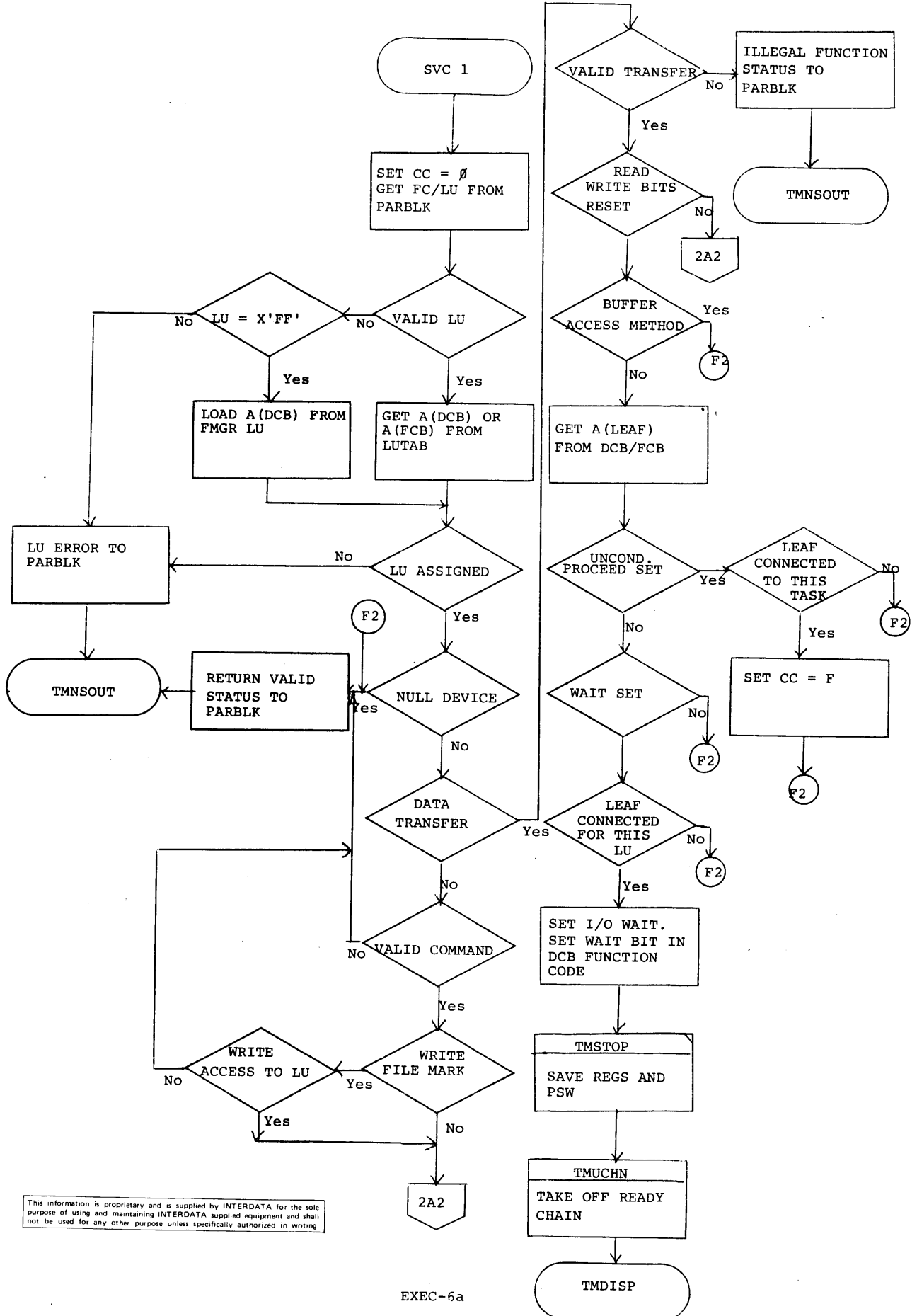

This information is proprietary and is supplied by INTERDATA for the sole purpose of using and maintaining INTERDATA supplied equipment and shall not be used for any other purpose unless specifically authorized in writing.

PROGRAM: OS/32 ST
DATE _____

MODULE NAME: SVC 1
PAGE 2 OF 2

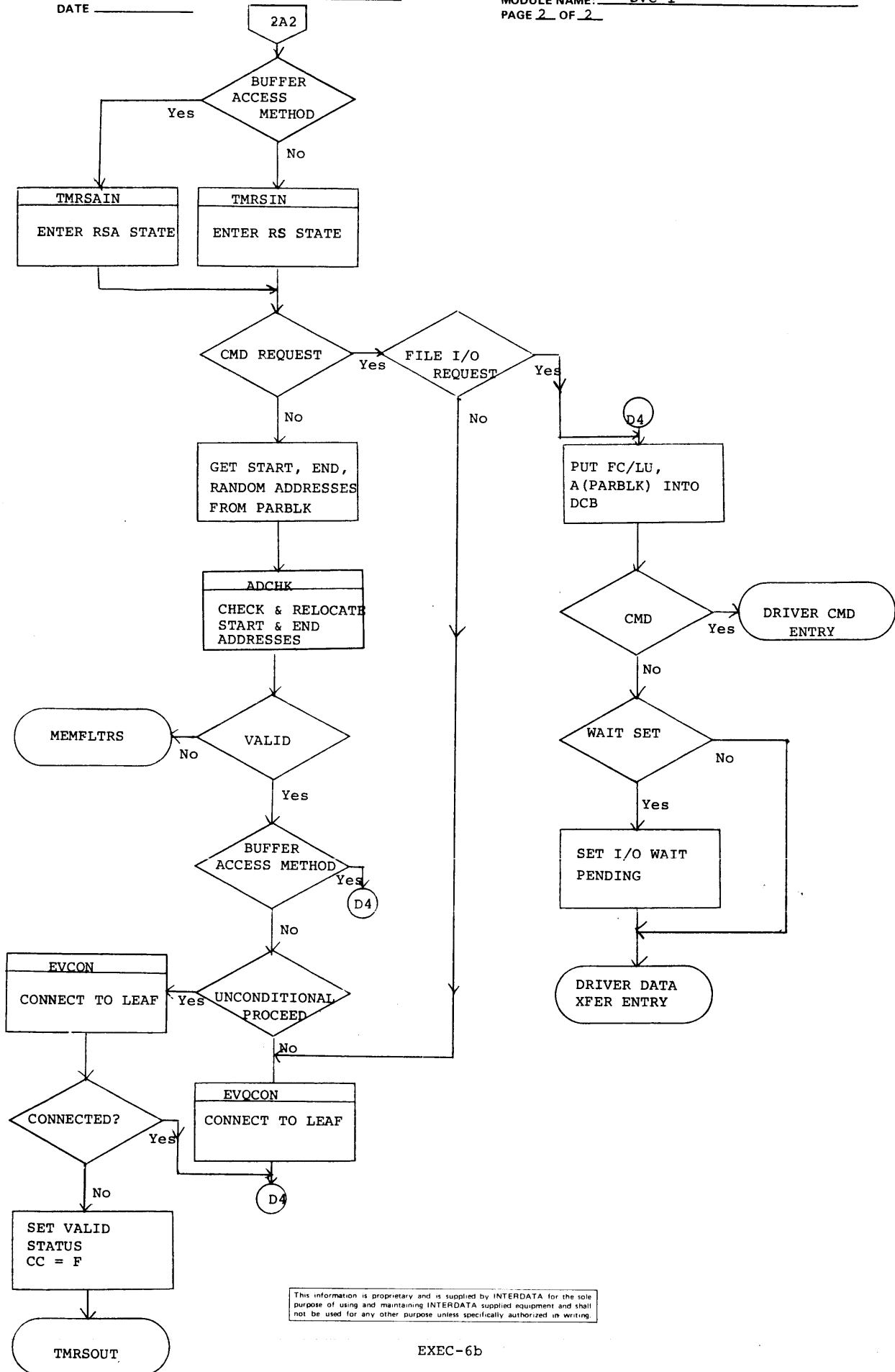

This information is proprietary and is supplied by INTERDATA for the sole purpose of using and maintaining INTERDATA supplied equipment and shall not be used for any other purpose unless specifically authorized in writing.

PROGRAM: OS/32-ST
DATE _____

MODULE NAME: SVC 2
PAGE 1 OF 1

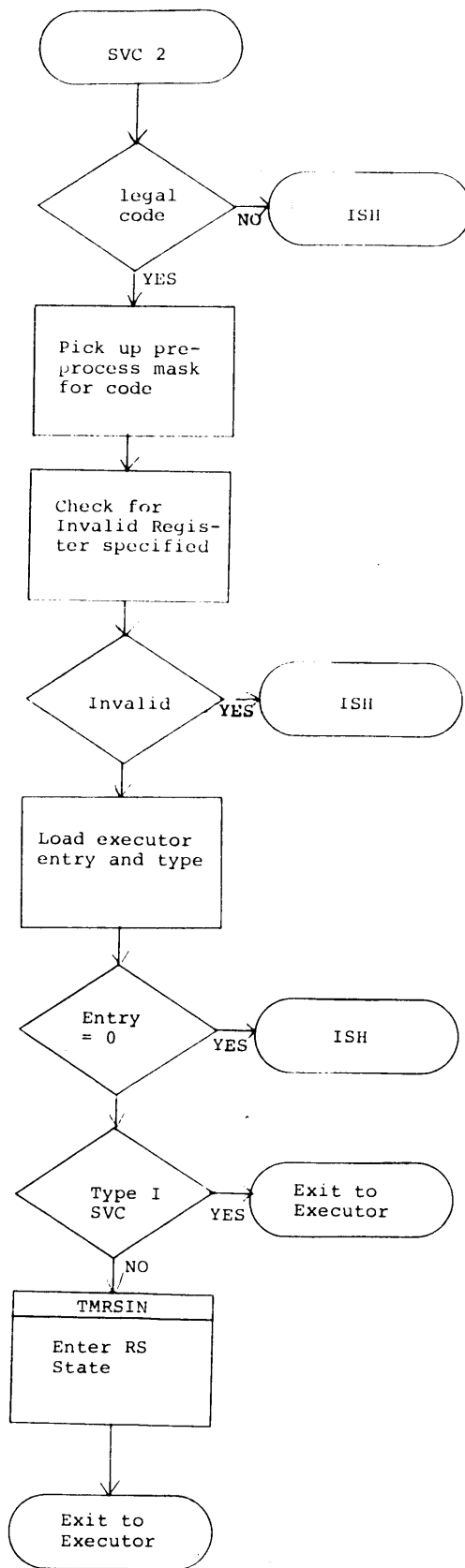

[This information is proprietary and is supplied by INTERDATA for the sole purpose of using and maintaining INTERDATA supplied equipment and shall not be used for any other purpose unless specifically written to the contrary.]

PROGRAM: OS/32 ST
DATE 6/11/74

MODULE NAME: SVC 2.0
PAGE 1 OF 1

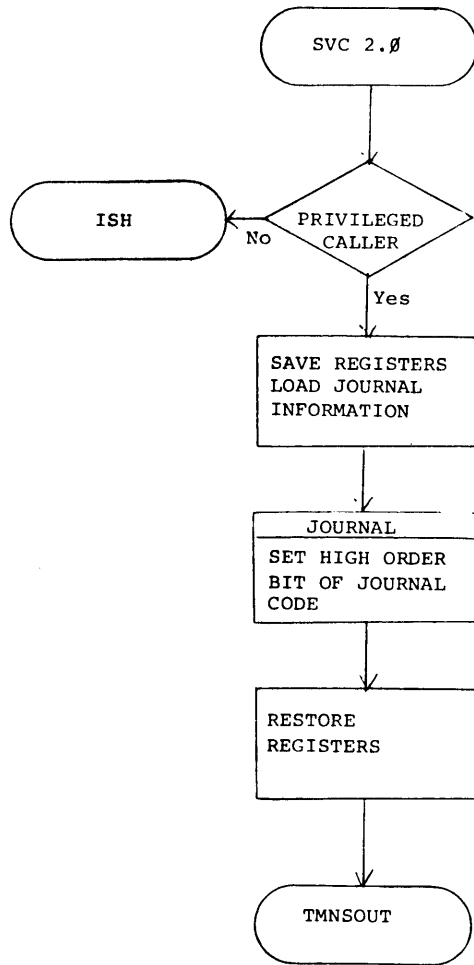

This information is proprietary and is supplied by INTERDATA for the sole purpose of using and maintaining INTERDATA supported equipment and shall not be used for any other purpose unless specifically authorized in writing.

PROGRAM: OS/32 ST
DATE 6/11/74

MODULE NAME: SVC 2.1
PAGE 1 OF 1

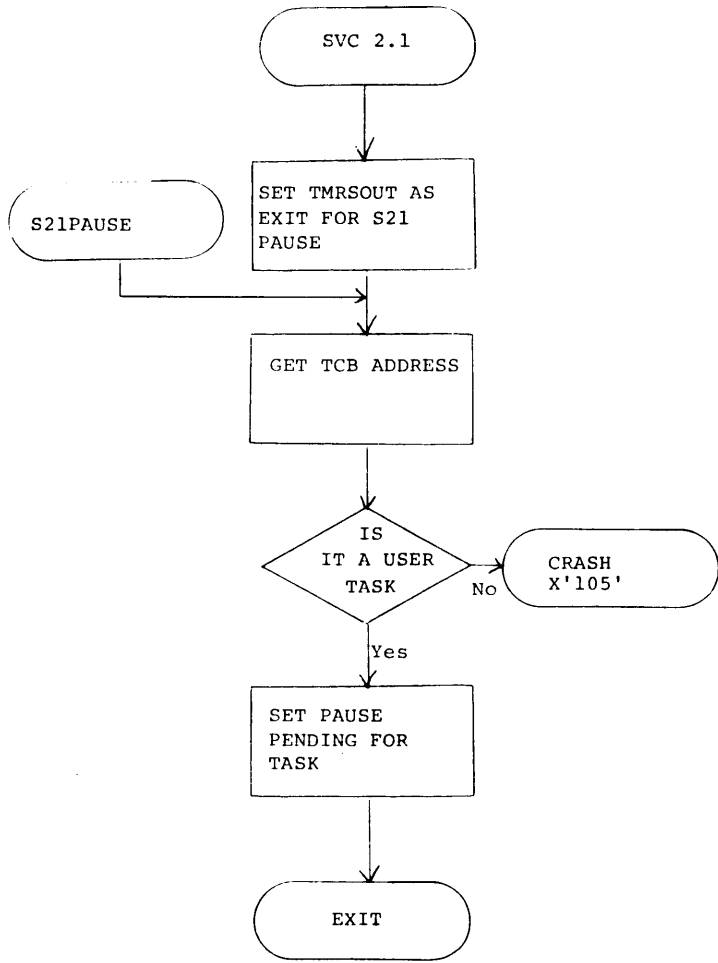

This information is proprietary and is supplied by INTERDATA for the sole purpose of using and maintaining INTERDATA supplied equipment and shall not be used for any other purpose unless specifically authorized in writing.

PROGRAM: OS/32 ST
 DATE 11-22-74

MODULE NAME: SVC 2.2
 PAGE 1 OF 1

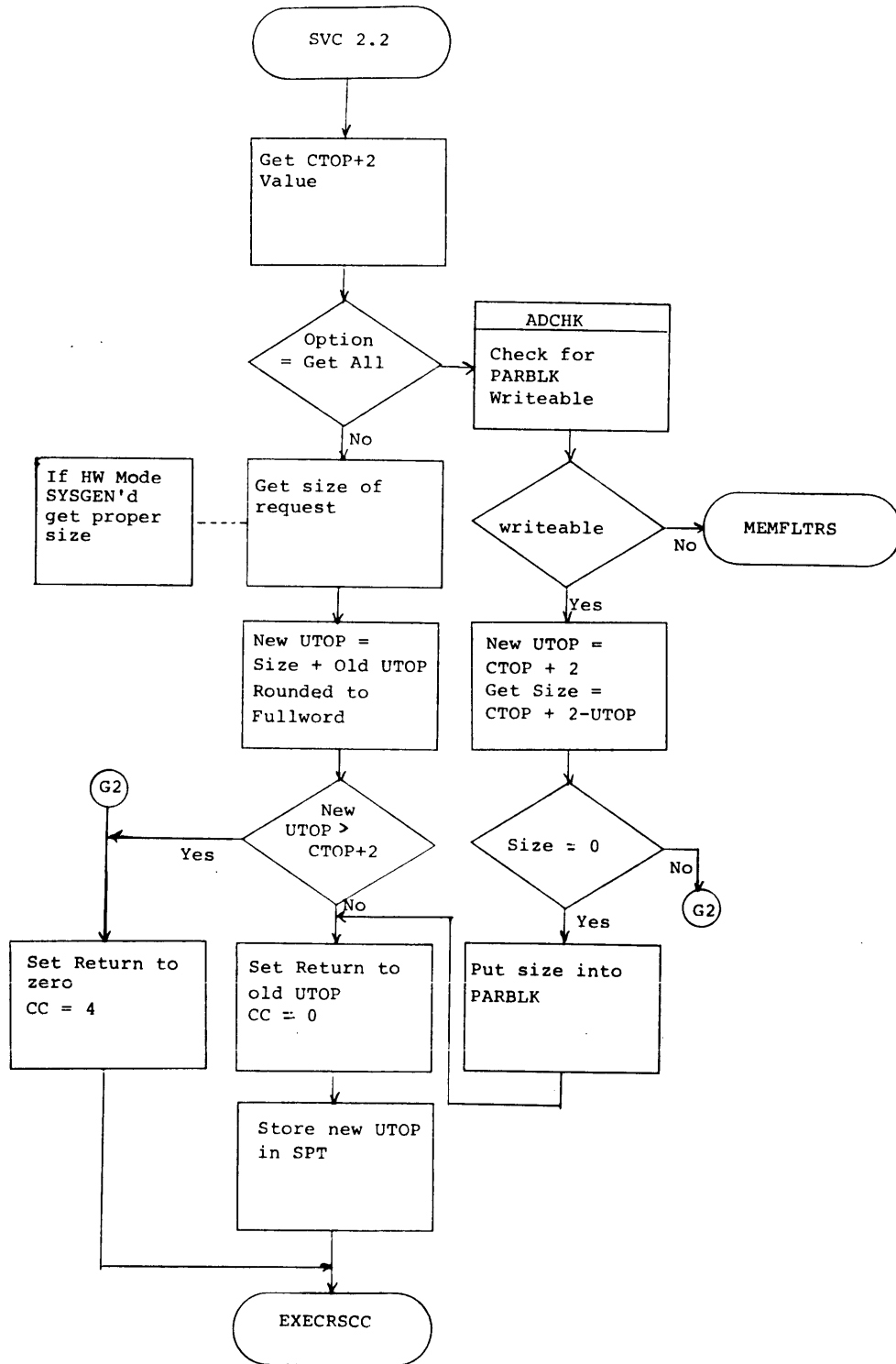

This information is proprietary and is supplied by INTERDATA for the sole purpose of using and maintaining INTERDATA supplied equipment and shall not be used for any other purpose unless specifically authorized in writing.

PROGRAM: OS/32-ST
DATE 11-22-74

MODULE NAME: SVC2.3
PAGE 1 OF 1

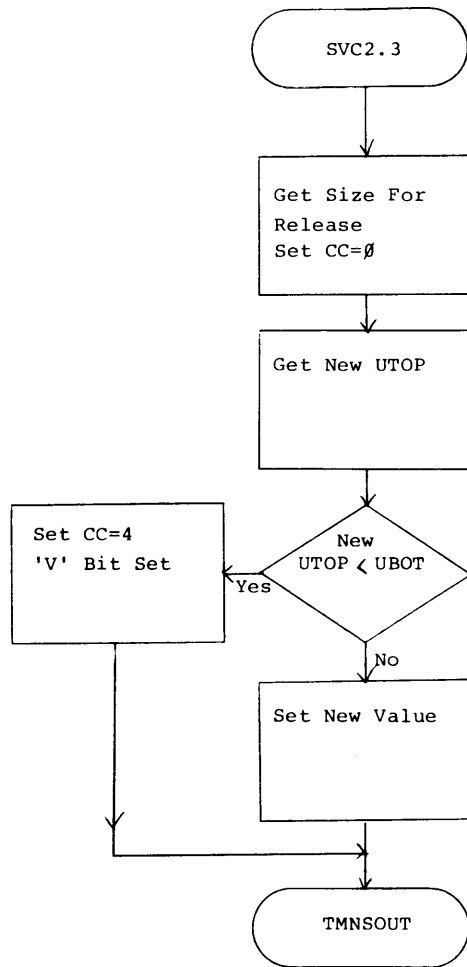

This information is proprietary and is supplied by INTERDATA for the sole purpose of using and maintaining INTERDATA supplied equipment and shall not be used for any other purpose unless specifically authorized in writing.

PROGRAM: OS/32 ST
DATE 3-27-74

MODULE NAME: SVC 2.4 SET STATUS
PAGE 1 OF 1

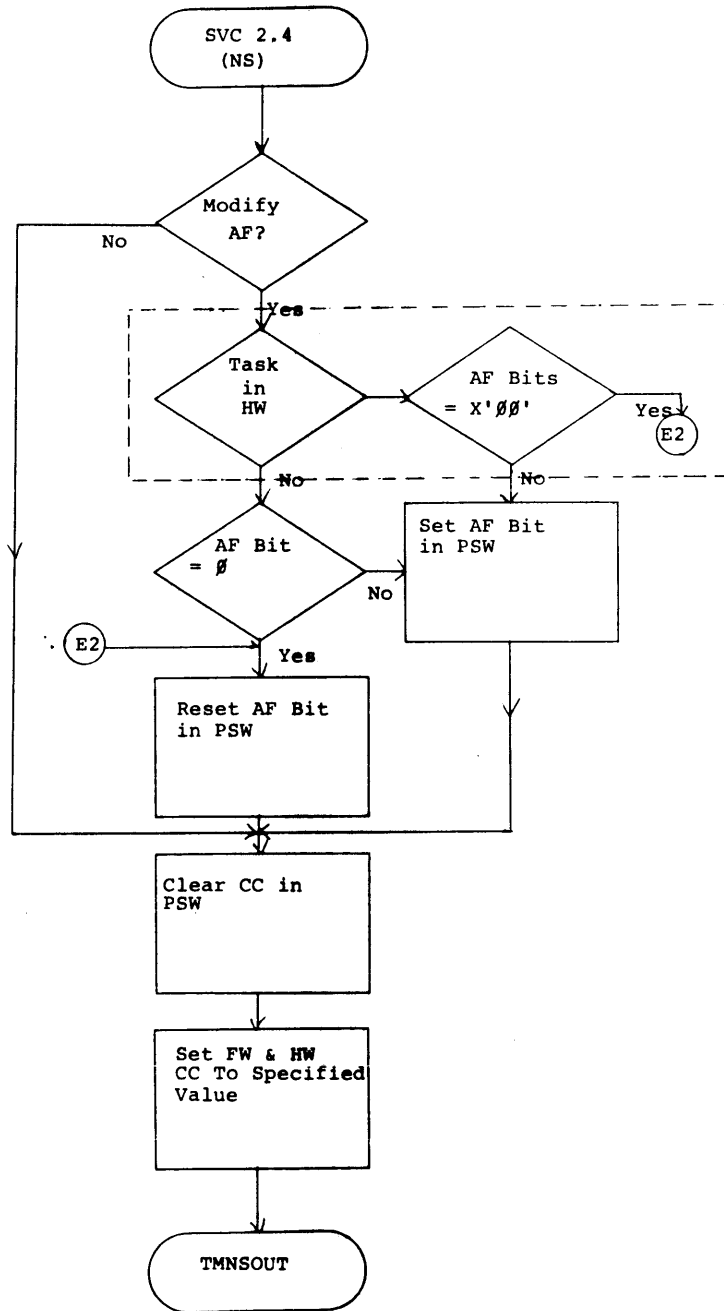

This information is proprietary and is supplied by INTERDATA for the sole purpose of using and maintaining INTERDATA supplied equipment and shall not be used for any other purpose unless specifically authorized in writing

PROGRAM: OS/32 ST
DATE 12-3-74

MODULE NAME: SVC 2 CODE 5
PAGE 1 OF 1

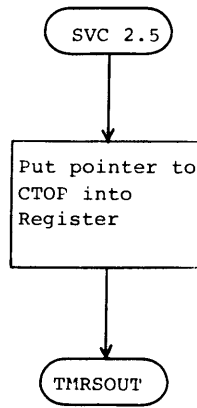

This information is proprietary and is supplied by INTERDATA for the sole purpose of using and maintaining INTERDATA supplied equipment and shall not be used for any other purpose unless specifically authorized in writing.

PROGRAM: OS/32-ST
DATE 11-22-74

MODULE NAME: SVC 2.6
PAGE 1 OF 1

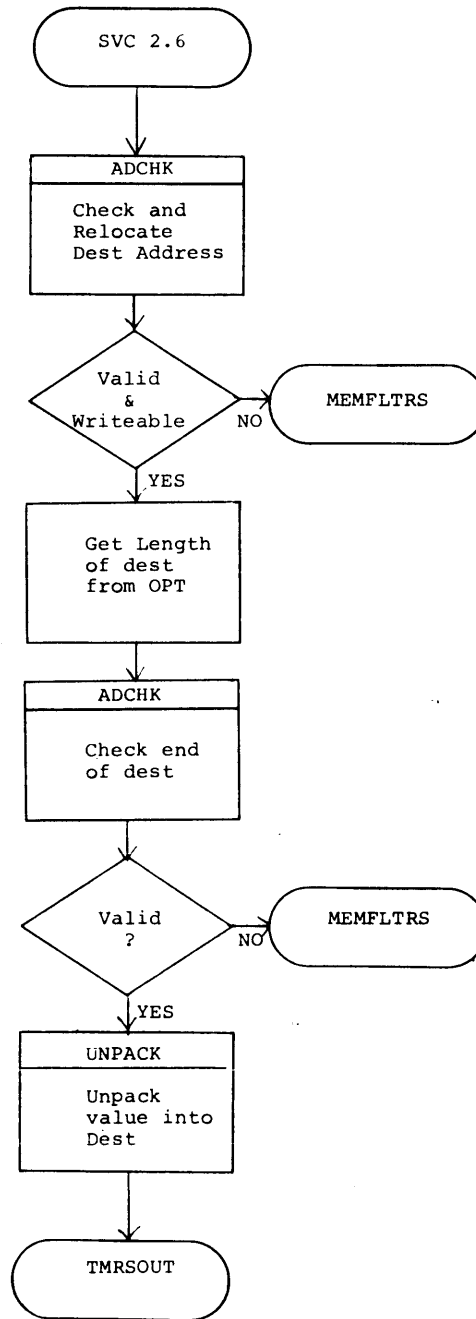

This information is proprietary and is supplied by INTERDATA for the sole purpose of using and maintaining INTERDATA supplied equipment and shall not be used for any other purpose unless specifically authorized in writing.

PROGRAM: OS/32 ST
DATE 6/11/74

MODULE NAME: SVC 2.7
PAGE 1 OF 1

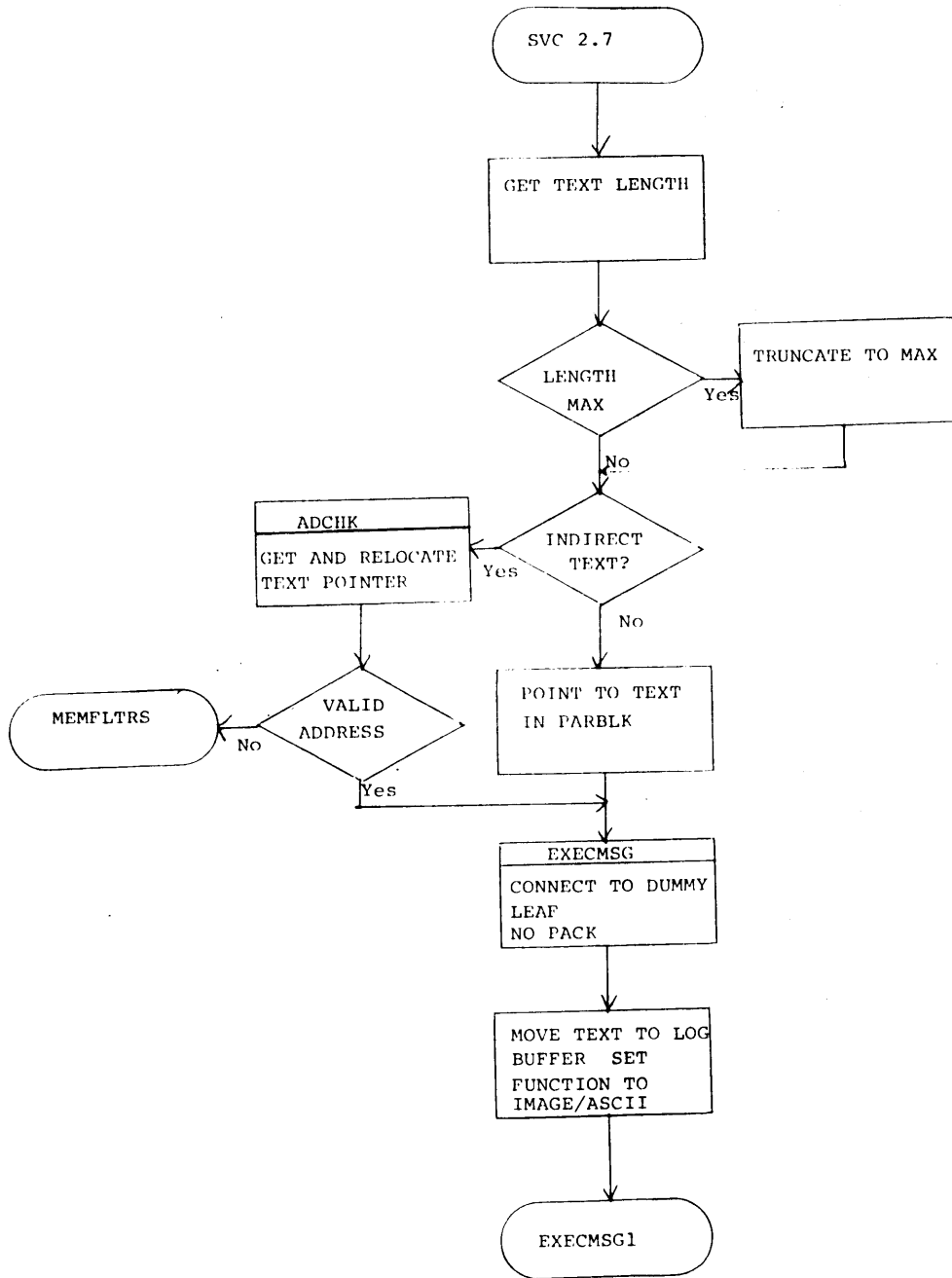

PROGRAM: OS/32 ST
DATE: 11-25-74

MODULE NAME: SVC 2.15 PACK
PAGE 1 OF 1

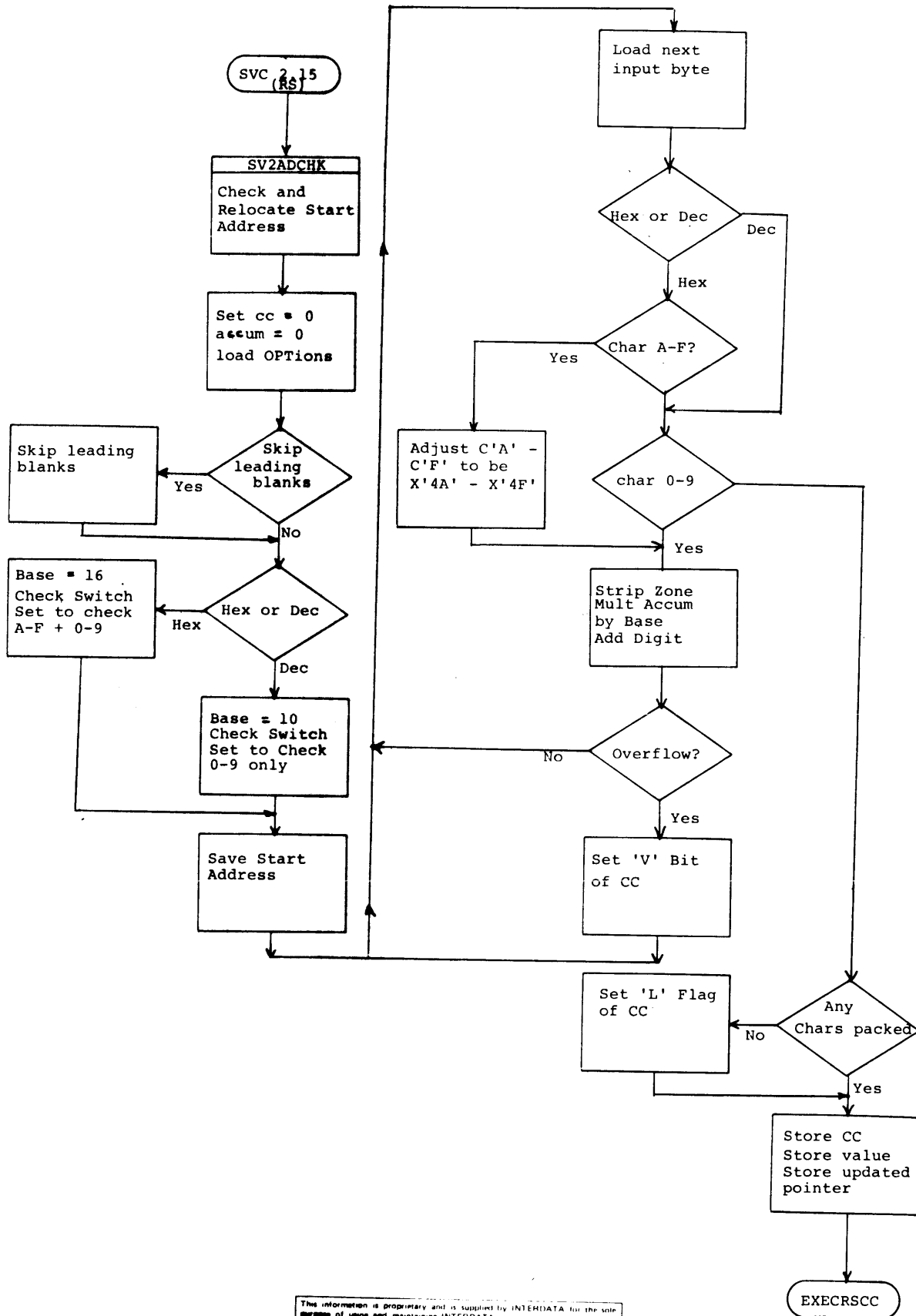

The information is proprietary and is supplied by INTERDATA for the sole purpose of using and maintaining INTERDATA support equipment and shall not be used for any other purpose unless specifically authorized in writing.

PROGRAM: OS/32-ST
DATE _____

MODULE NAME: SVC 2.16
PAGE 1 OF 1

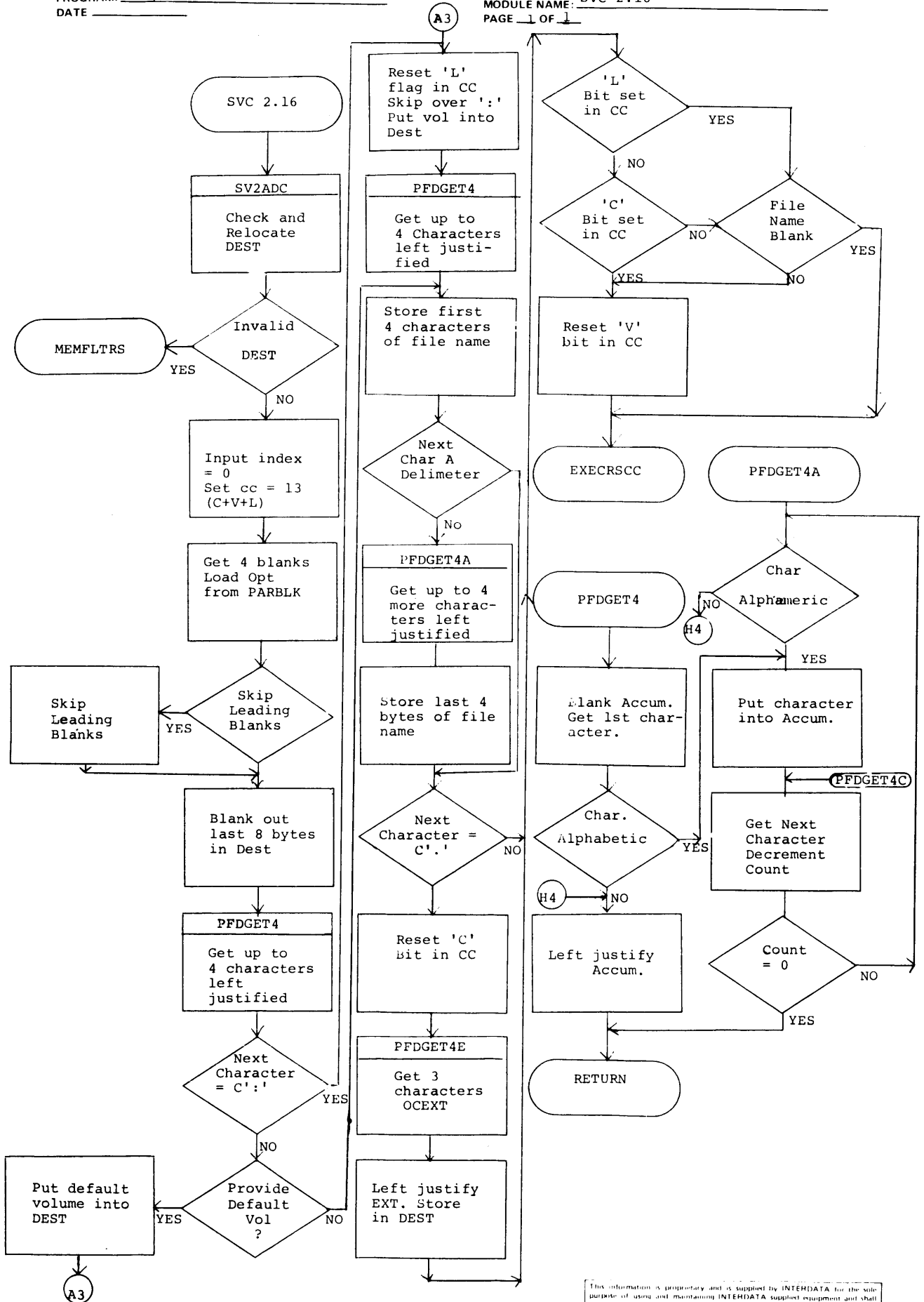

This information is proprietary and is supplied by INTERDATA for the sole purpose of using and maintaining INTERDATA supplied equipment and shall not be used for any other purpose unless specifically authorized in writing.

PROGRAM: OS/32 ST
DATE 11-22-74

MODULE NAME: SVC 2.17 Mnemonic Table Scan
PAGE 1 OF 1

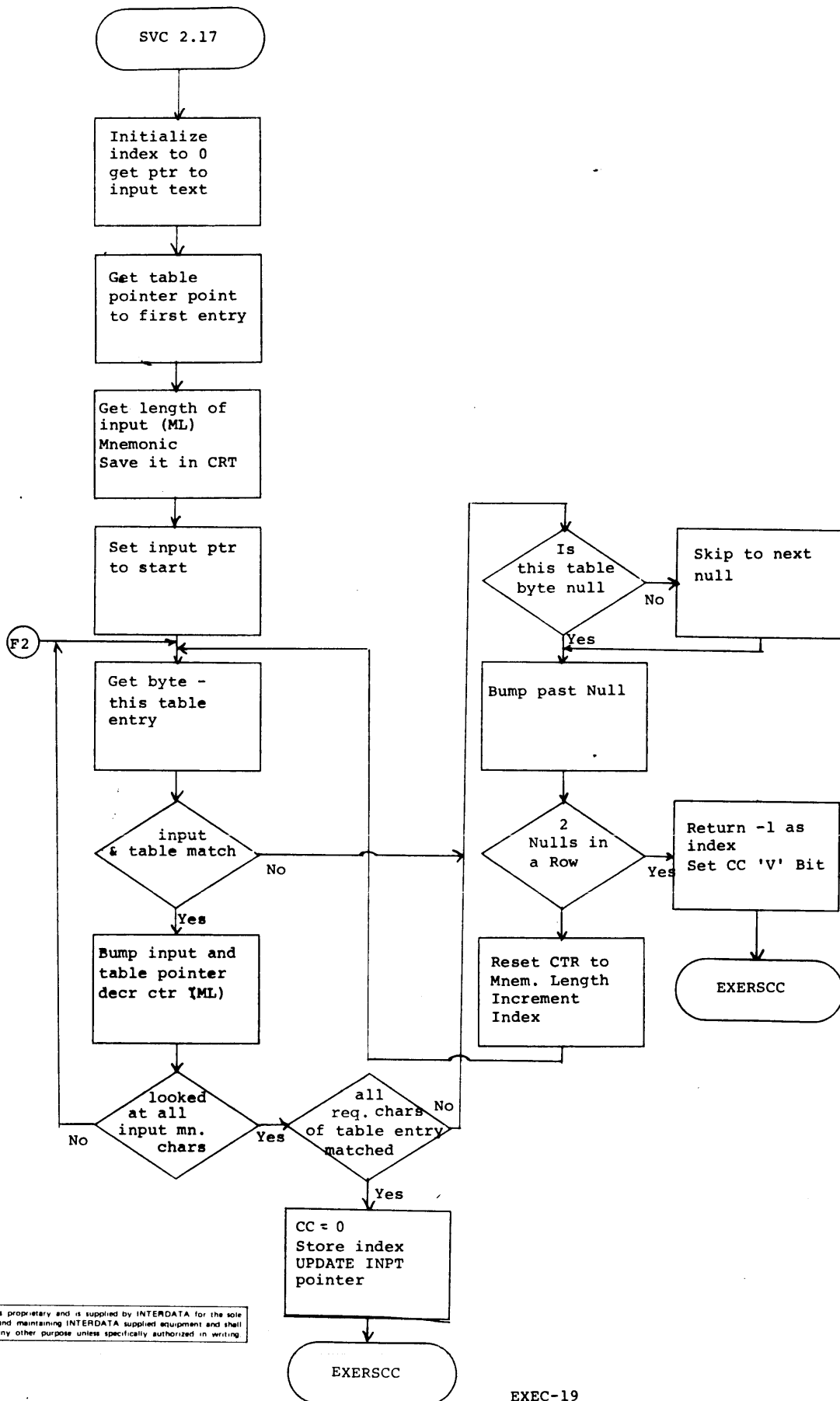

This information is proprietary and is supplied by INTERDATA for the sole purpose of using and maintaining INTERDATA supplied equipment and shall not be used for any other purpose unless specifically authorized in writing.

PROGRAM: OS/32 ST
 DATE: 11-26-74

MODULE NAME: SVC2.18
 PAGE 1 OF 1

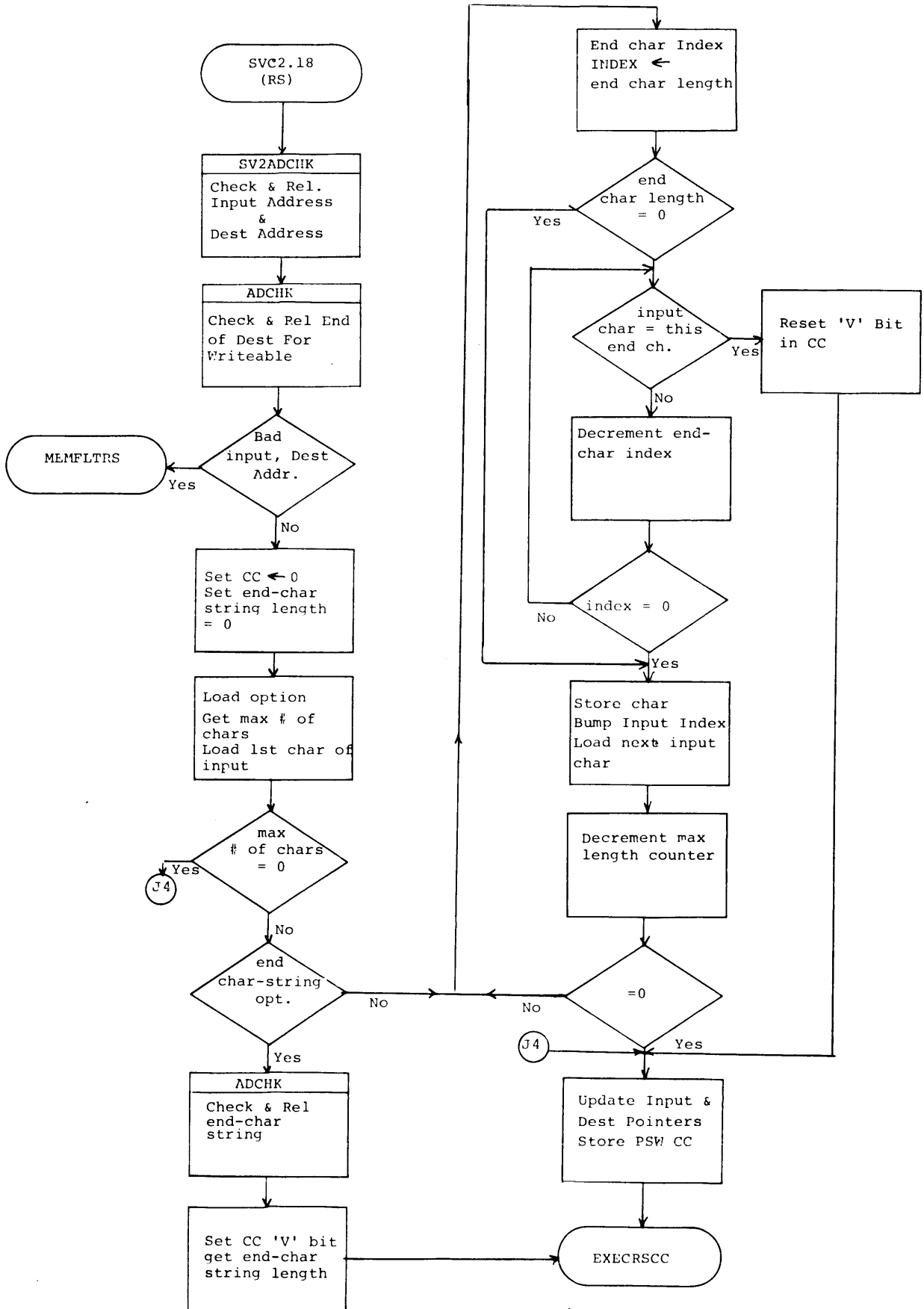

This information is proprietary and is supplied by INTERDATA for the sole purpose of using and maintaining INTERDATA supplied equipment and shall not be used for any other purpose unless specifically authorized in writing.

PROGRAM: OS/32 ST
DATE 1/4/74

MODULE NAME: SVC2Code 19 PEEK
PAGE 1 OF 1

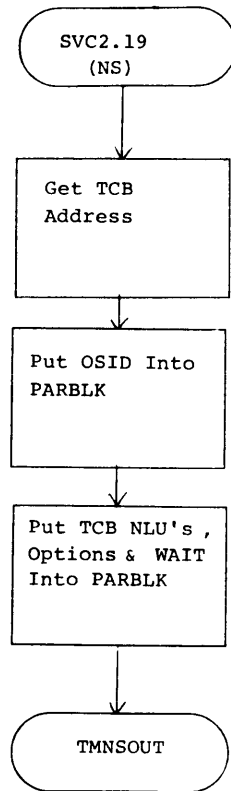

This information is proprietary and is supplied by INTERDATA for the sole purpose of using and maintaining INTERDATA supported equipment and shall not be used for any other purpose unless specifically authorized in writing.

PROGRAM: OS/32-ST
 DATE 11-22-74

MODULE NAME: SVC 2.20 and SVC 2.21
 PAGE 1 OF 1

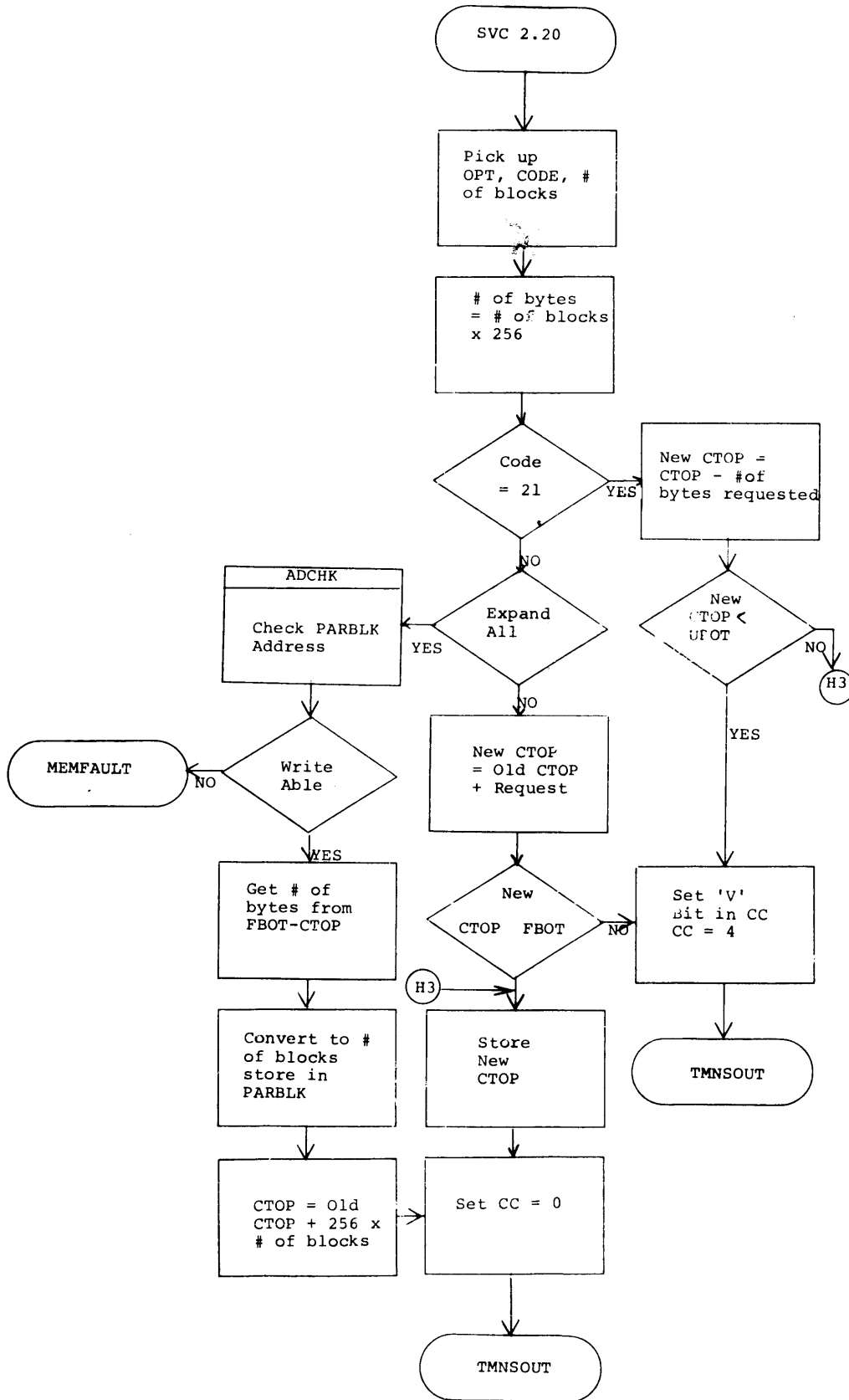

This information is proprietary and is supplied by INTERDATA for the sole purpose of using and maintaining INTERDATA supplied equipment and shall not be used for any other purpose unless specifically authorized in writing.

PROGRAM: OS/32-ST
 DATE 11-22-74

MODULE NAME: SVC 3
 PAGE 1 OF 1

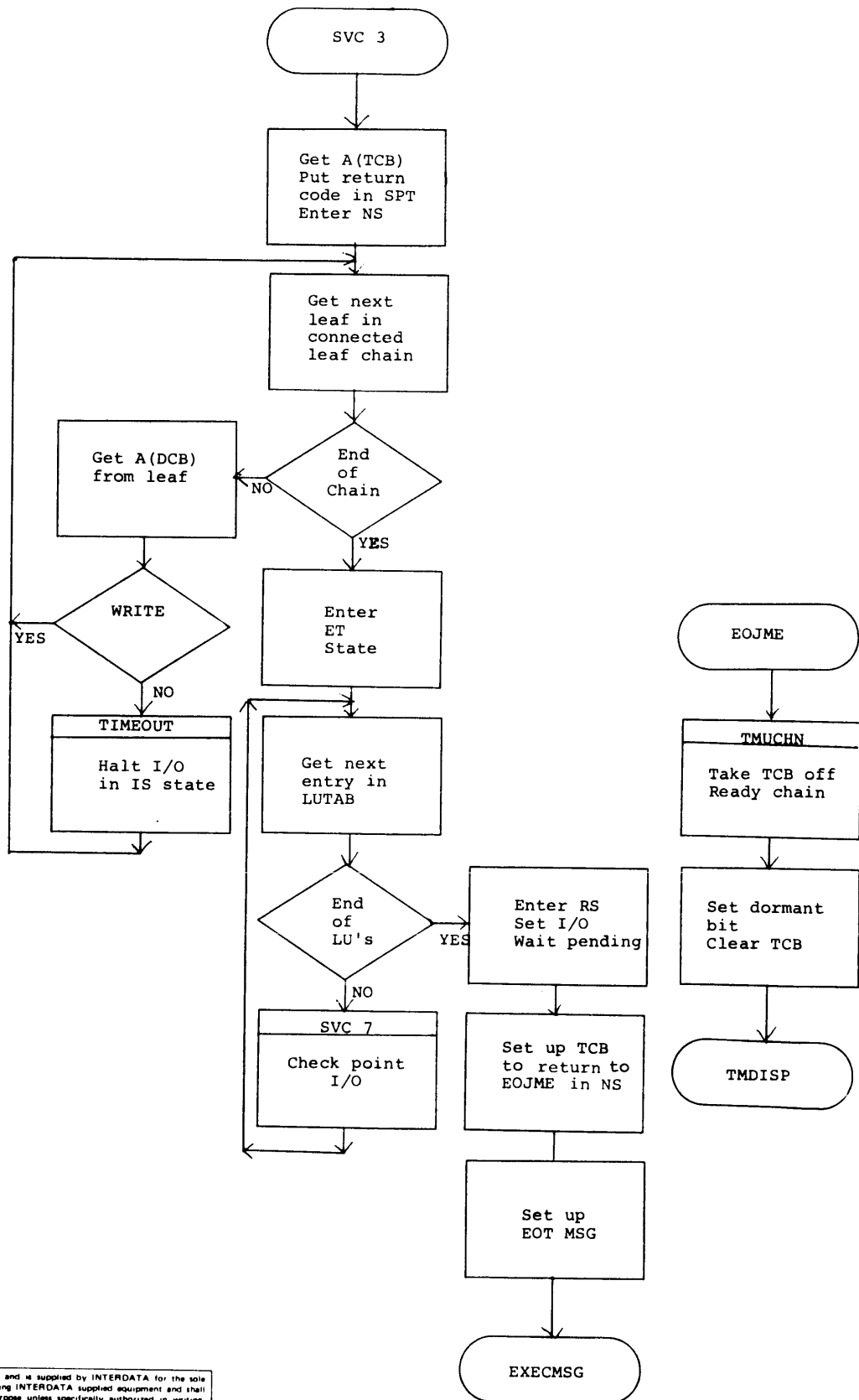

The information is proprietary and is supplied by INTERDATA for the sole purpose of using and maintaining INTERDATA supplied equipment and shall not be used for any other purpose unless specifically authorized in writing.

PROGRAM: OS/32 ST
 DATE 11-22-74

MODULE NAME: SVC 5
 PAGE 1 OF 1

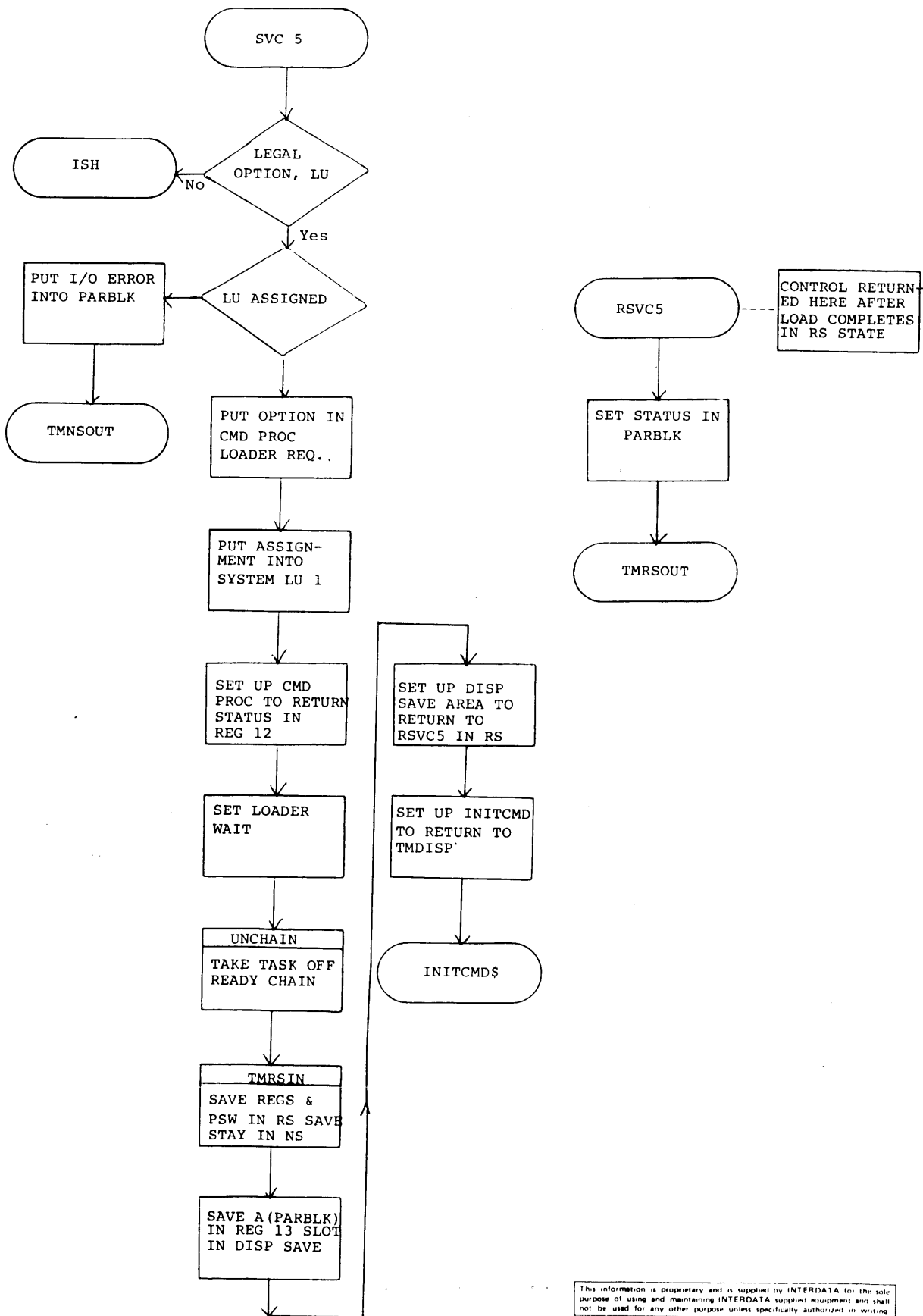

This information is proprietary and is supplied by INTERDATA for the sole purpose of using and maintaining INTERDATA supplied equipment and shall not be used for any other purpose unless specifically authorized in writing.

PROGRAM: OS/32 ST
DATE 3-26-74

MODULE NAME: TMDISP
PAGE 1 OF 1

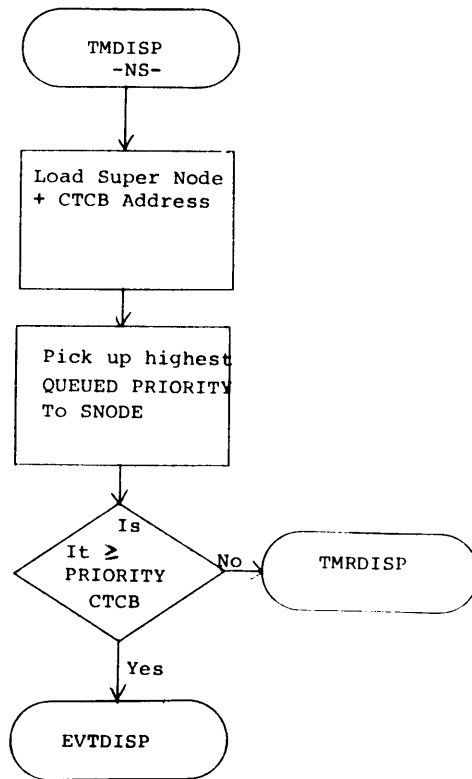

This information is proprietary and is supplied by INTERDATA for the sole purpose of using and maintaining INTERDATA supplied equipment and shall not be used for any other purpose unless specifically authorized in writing.

PROGRAM: OS/32-ST
 DATE 11-22-74

MODULE NAME: TMRDISP
 PAGE 1 OF 1

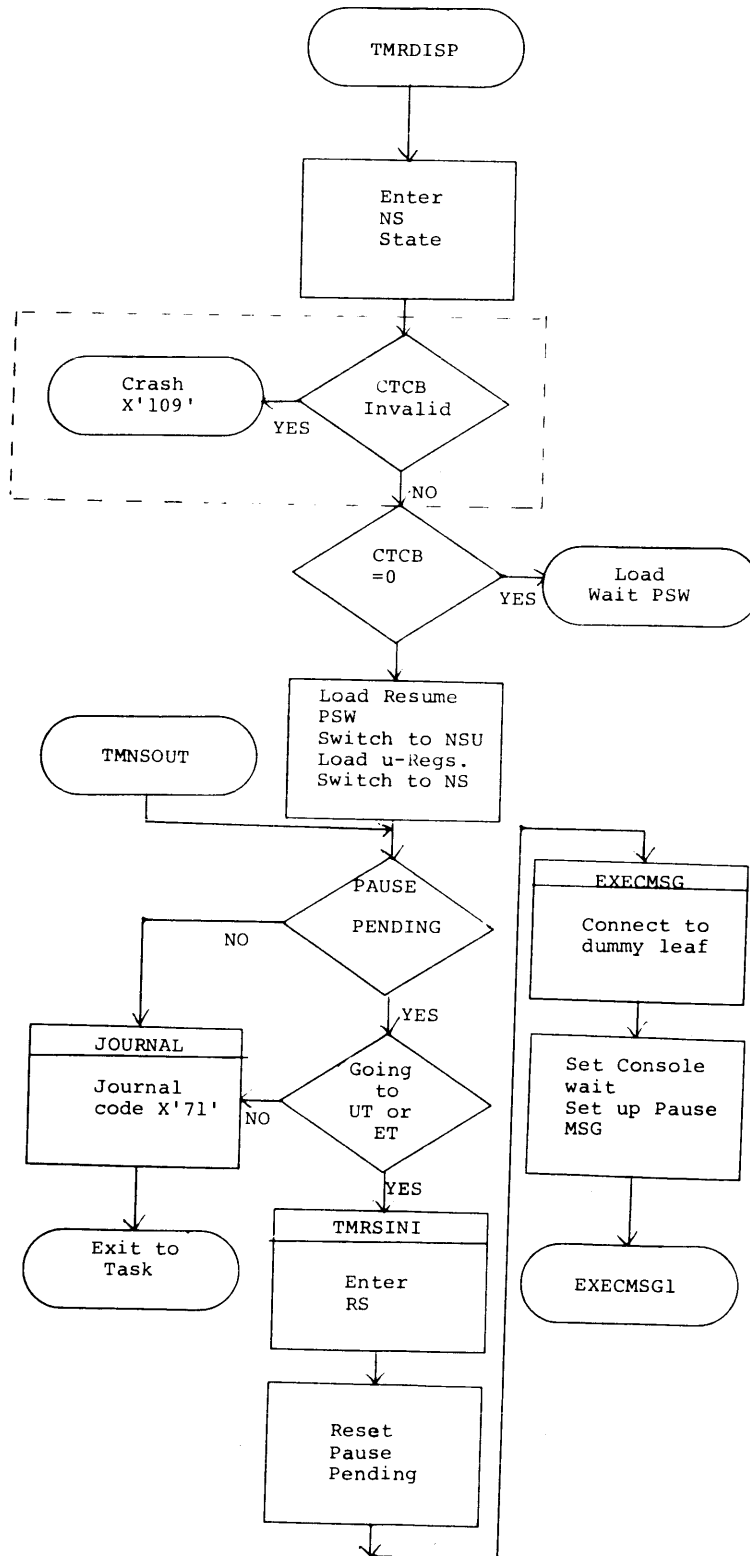

This information is proprietary and is supplied by INTERDATA for the sole purpose of using and maintaining INTERDATA supplied equipment and shall not be used for any other purpose unless specifically authorized in writing.

PROGRAM: OS/32-ST
DATE 11-22-74

MODULE NAME: EVTDISP
PAGE 1 OF 1

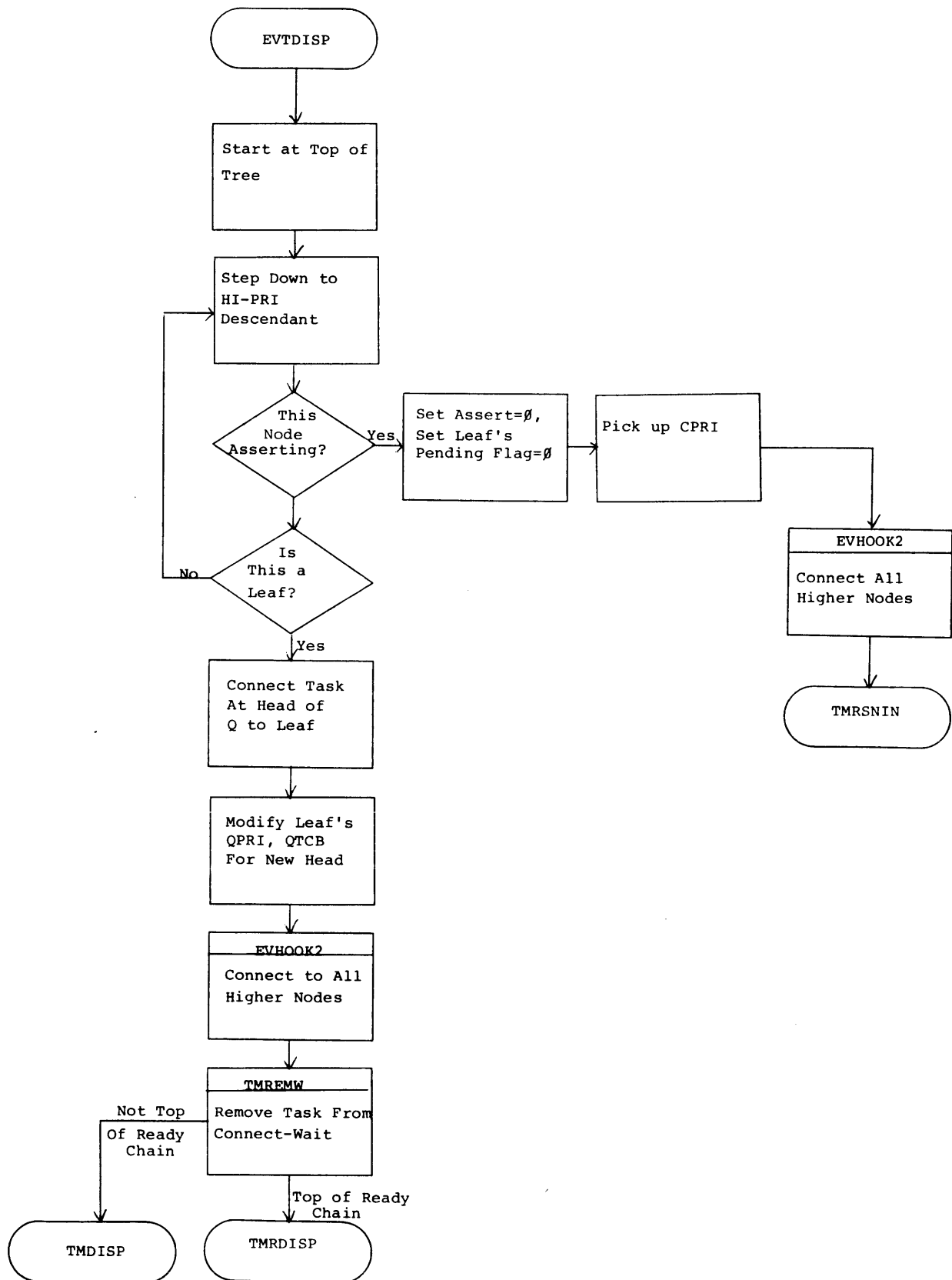

This information is proprietary and is supplied by INTERDATA for the sole purpose of using and maintaining INTERDATA supplied equipment and shall not be used for any other purpose unless specifically authorized in writing.

PROGRAM: OS/32 ST
DATE 1/29/74

MODULE NAME: TMSTART
PAGE 1 OF 1

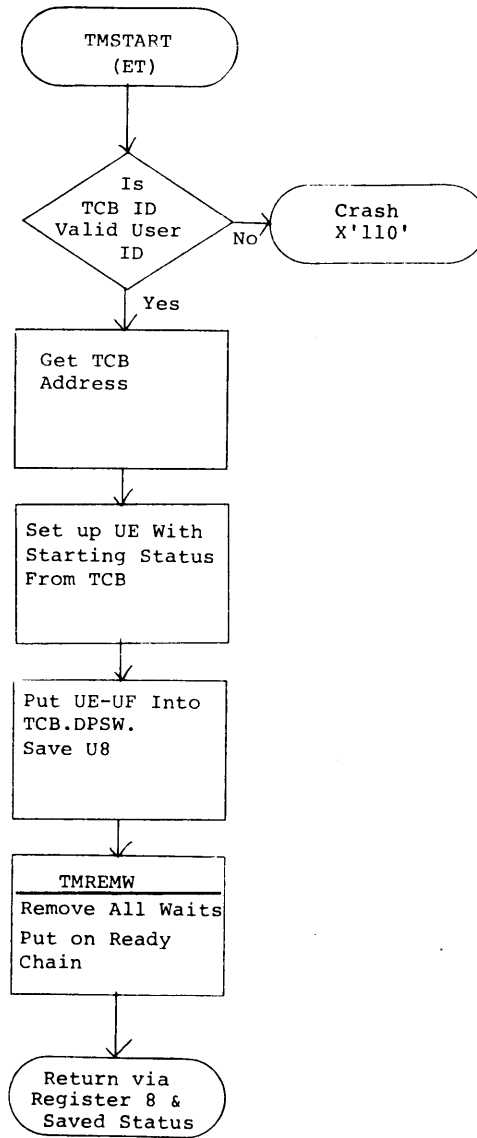

This information is proprietary and is supplied by INTERDATA for the sole purpose of using and maintaining INTERDATA support equipment and shall not be used for any other purpose unless specifically authorized in writing.

PROGRAM: OS/32 ST
DATE 1/29/74

MODULE NAME: TMSTOP
PAGE 1 OF 1

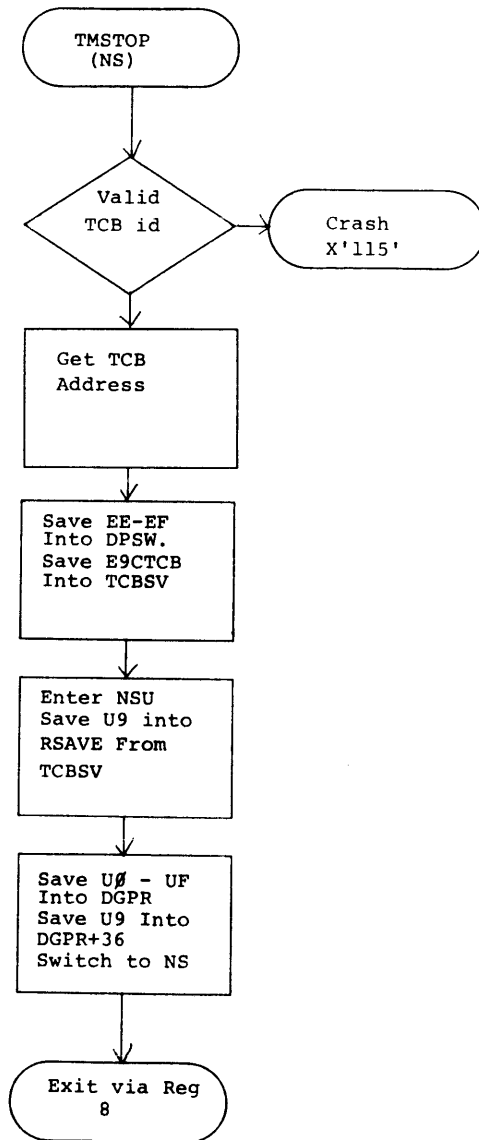

This information is proprietary and is supplied by INTERDATA for the sole purpose of using and maintaining INTERDATA supplied equipment and shall not be used for any other purpose unless specifically authorized in writing.

PROGRAM: OS/32 ST
DATE: 11-8-74

MODULE NAME: TMRSIN
PAGE 1 OF 1

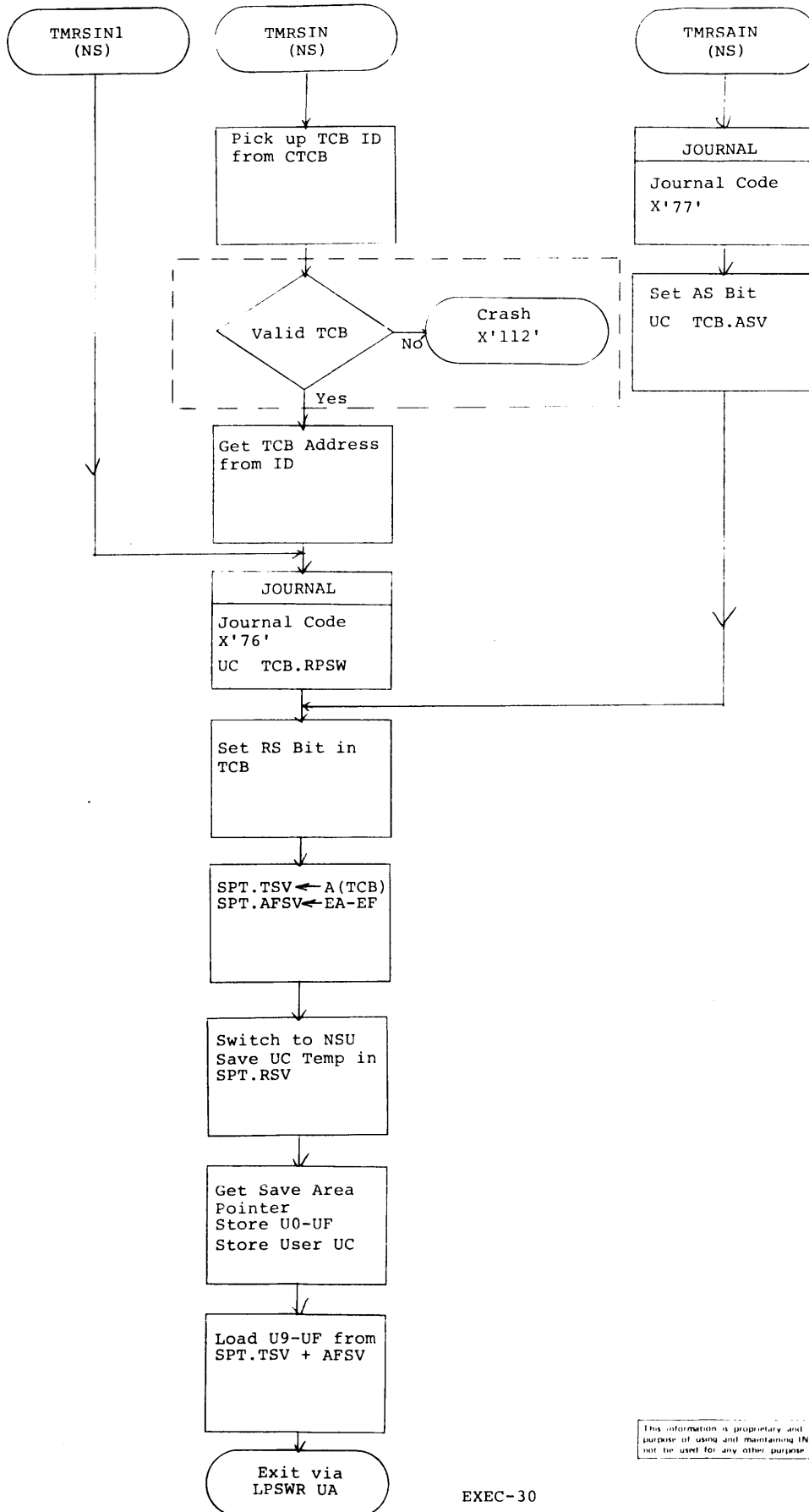

This information is proprietary and is supplied by INTERDATA for the sole purpose of using and maintaining INTERDATA supplied equipment and shall not be used for any other purpose unless specifically authorized in writing.

PROGRAM: OS/32 ST
DATE 6/11/74

MODULE NAME: TMRSAOUT
PAGE 1 OF 1

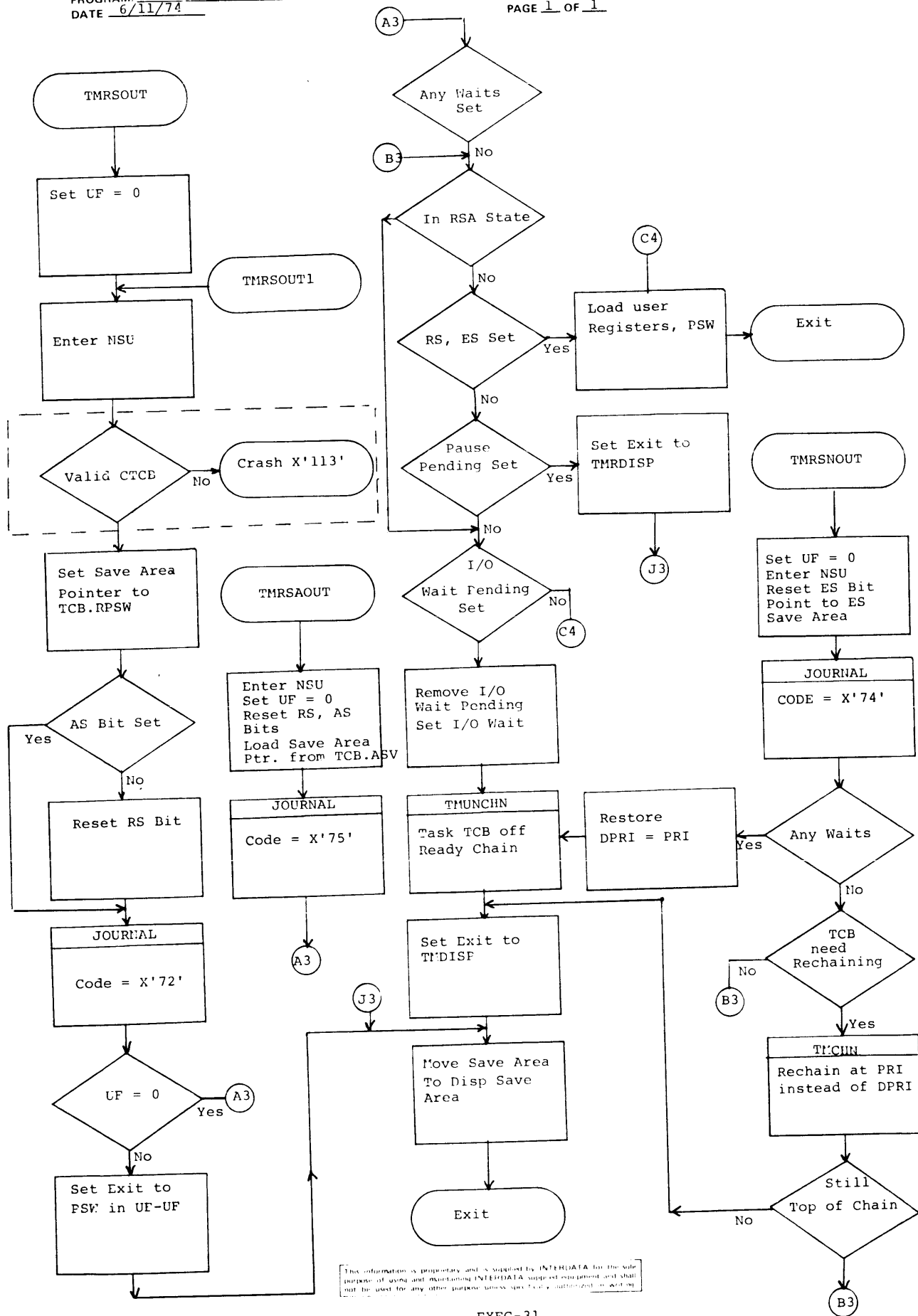

This information is proprietary and is supplied by INTERDATA for the sole purpose of using and maintaining INTERDATA equipment and shall not be used for any other purpose without specific authorization in writing.

PROGRAM: OS/32-ST
 DATE 11-22-74

MODULE NAME: TMRSNIN
 PAGE 1 OF 1

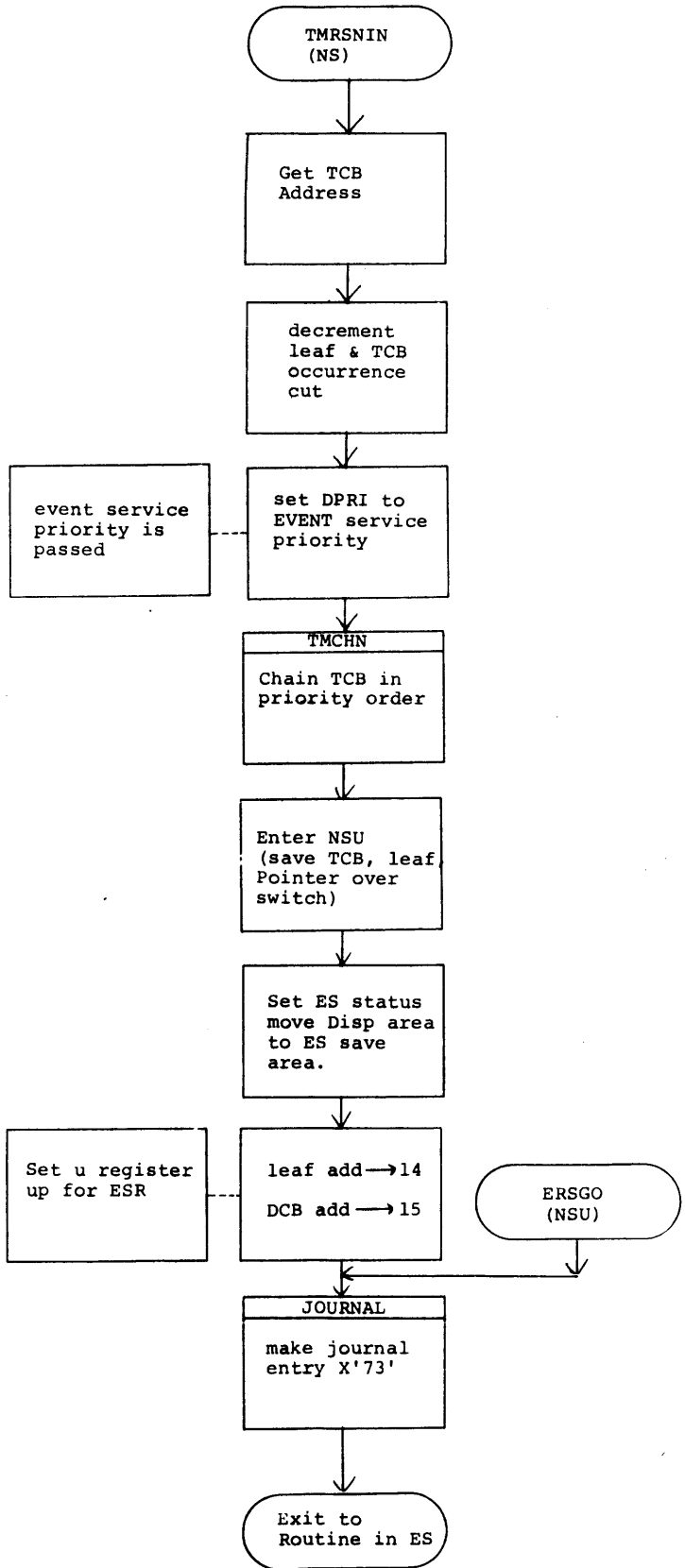

This information is proprietary and is supplied by INTERDATA for the sole purpose of using and maintaining INTERDATA supplied equipment and shall not be used for any other purpose unless specifically authorized in writing.

PROGRAM: OS/32-ST
 DATE 11-22-74

MODULE NAME: TMREMW
 PAGE 1 OF 1

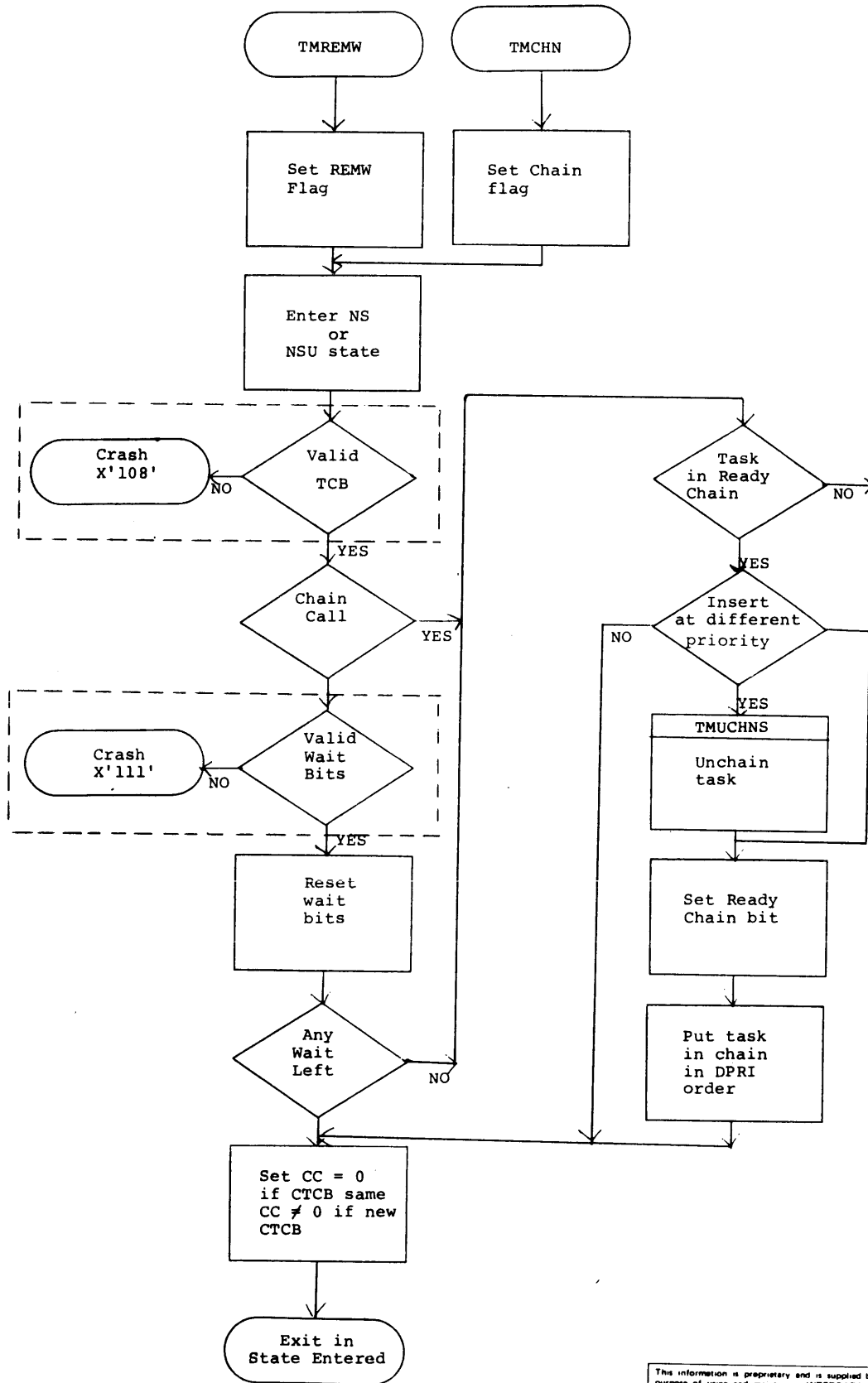

This information is proprietary and is supplied by INTERDATA for the sole purpose of using and maintaining INTERDATA supplied equipment and shall not be used for any other purpose unless specifically authorized in writing.

PROGRAM: OS/32-ST
DATE 11-22-74

MODULE NAME: TMUCHN
PAGE 1 OF 1

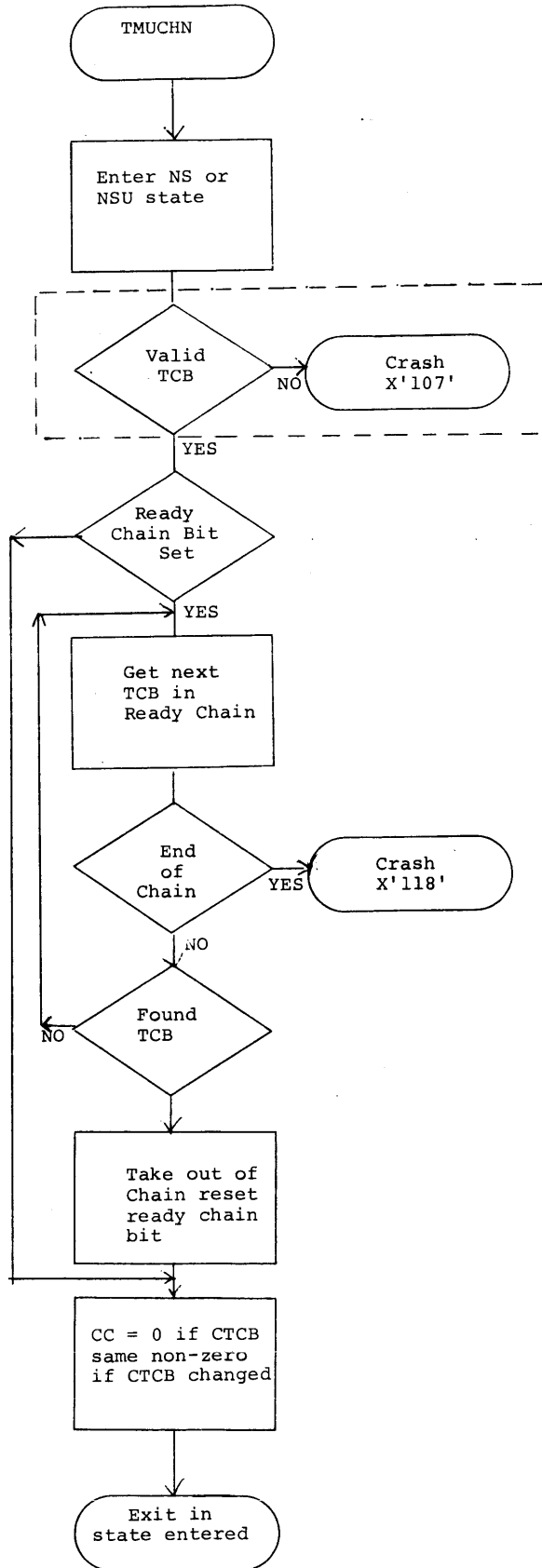

This information is proprietary and is supplied by INTERDATA for the sole purpose of using and maintaining INTERDATA supplied equipment and shall not be used for any other purpose unless specifically authorized in writing.

PROGRAM: OS/32 ST
DATE 3-28-74

MODULE NAME: EVCON/EVQCON
PAGE 1 OF 1

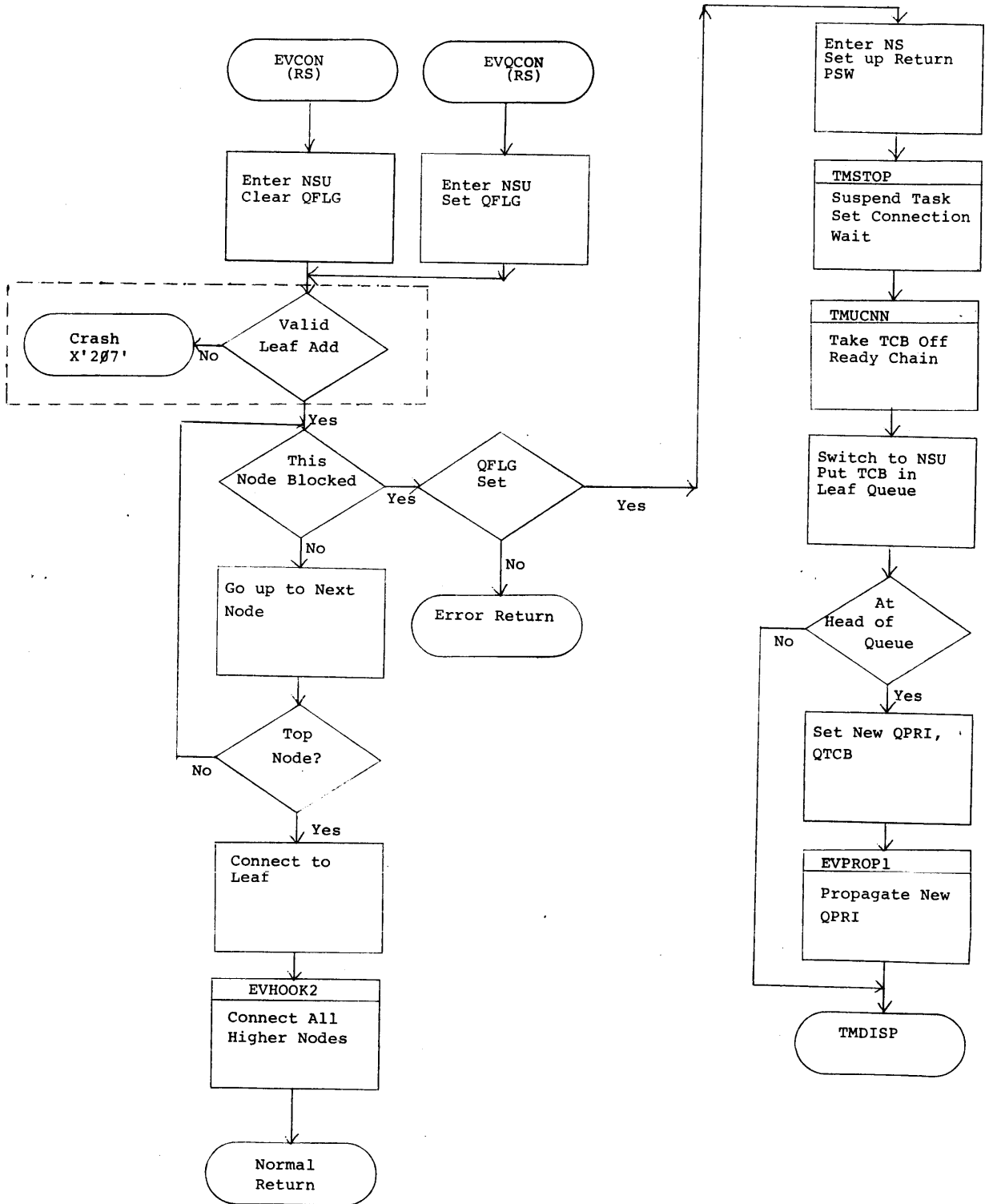

This information is proprietary and is supplied by INTERDATA for the sole purpose of using and maintaining INTERDATA supplied equipment and shall not be used for any other purpose unless specifically authorized in writing.

PROGRAM: OS/32 ST
DATE 5/17/74

MODULE NAME: EVHOOK
PAGE 1 OF 1

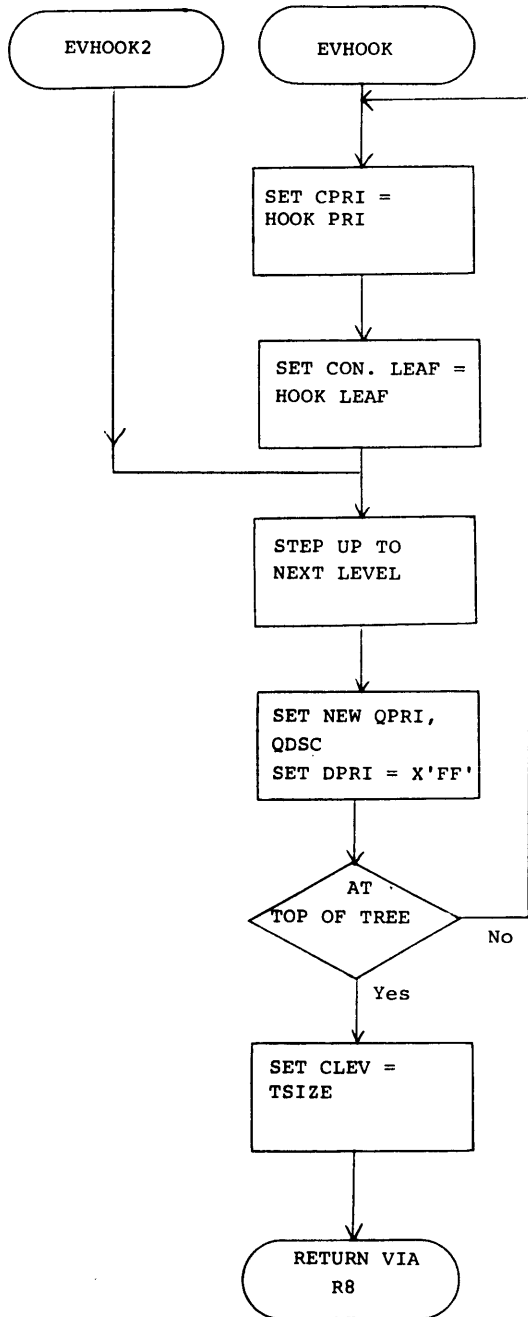

This information is proprietary and is supplied by INTERDATA for the sole purpose of using and maintaining INTERDATA supplied equipment and shall not be used for any other purpose unless specifically authorized in writing.

PROGRAM: OS/32 ST
DATE 11-22-74

MODULE NAME: EVMOD
PAGE 1 OF 1

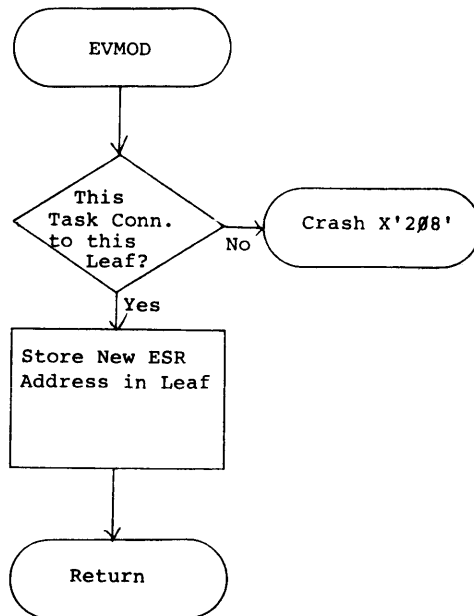

This information is proprietary and is supplied by INTERDATA for the sole purpose of using and maintaining INTERDATA supplied equipment and shall not be used for any other purpose unless specifically authorized in writing.

PROGRAM: OS/32-ST
DATE 11-22-74

MODULE NAME: IODONE
PAGE 1 OF 1

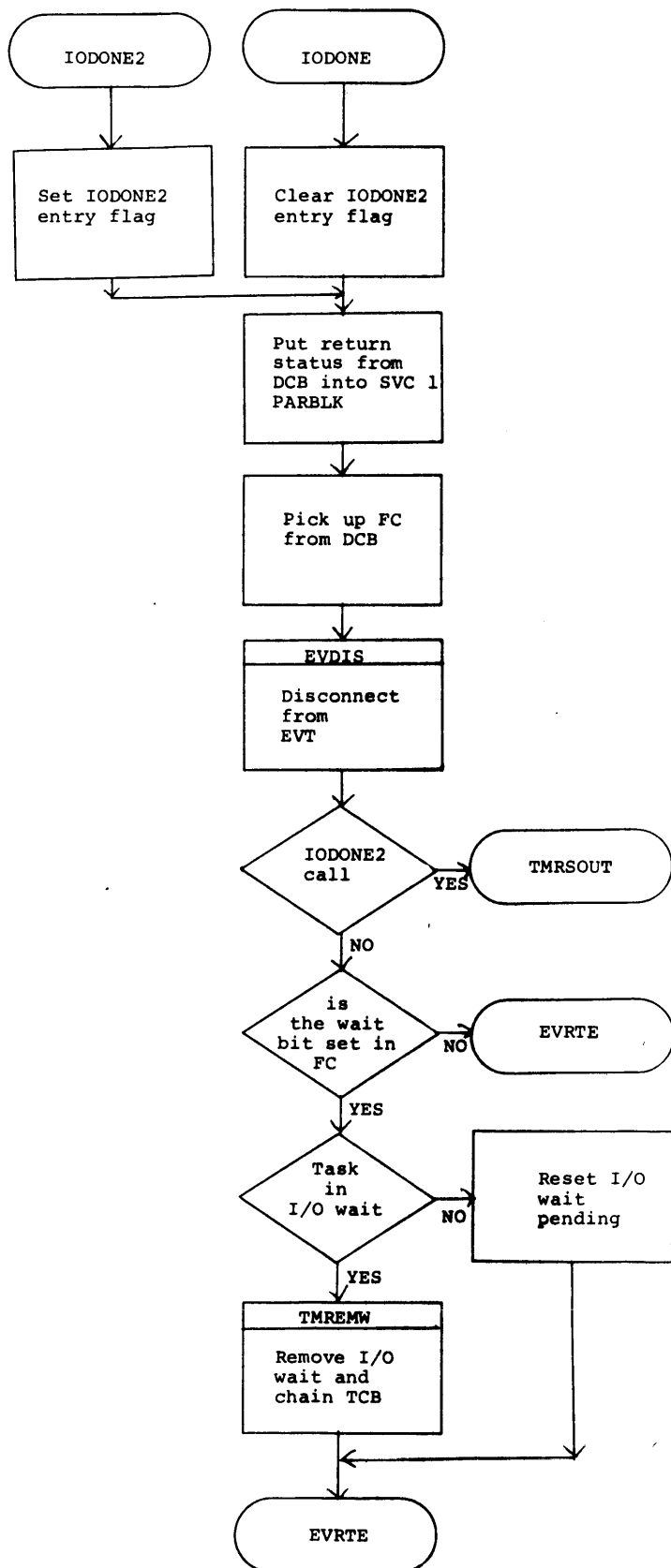

The information is proprietary and is supplied by INTERDATA for the sole purpose of using and maintaining INTERDATA supplied equipment and shall not be used for any other purpose unless specifically authorized in writing.

PROGRAM: OS/32 ST
DATE 6/11/74

MODULE NAME: EVDIS/EVREL
PAGE 1 OF 1

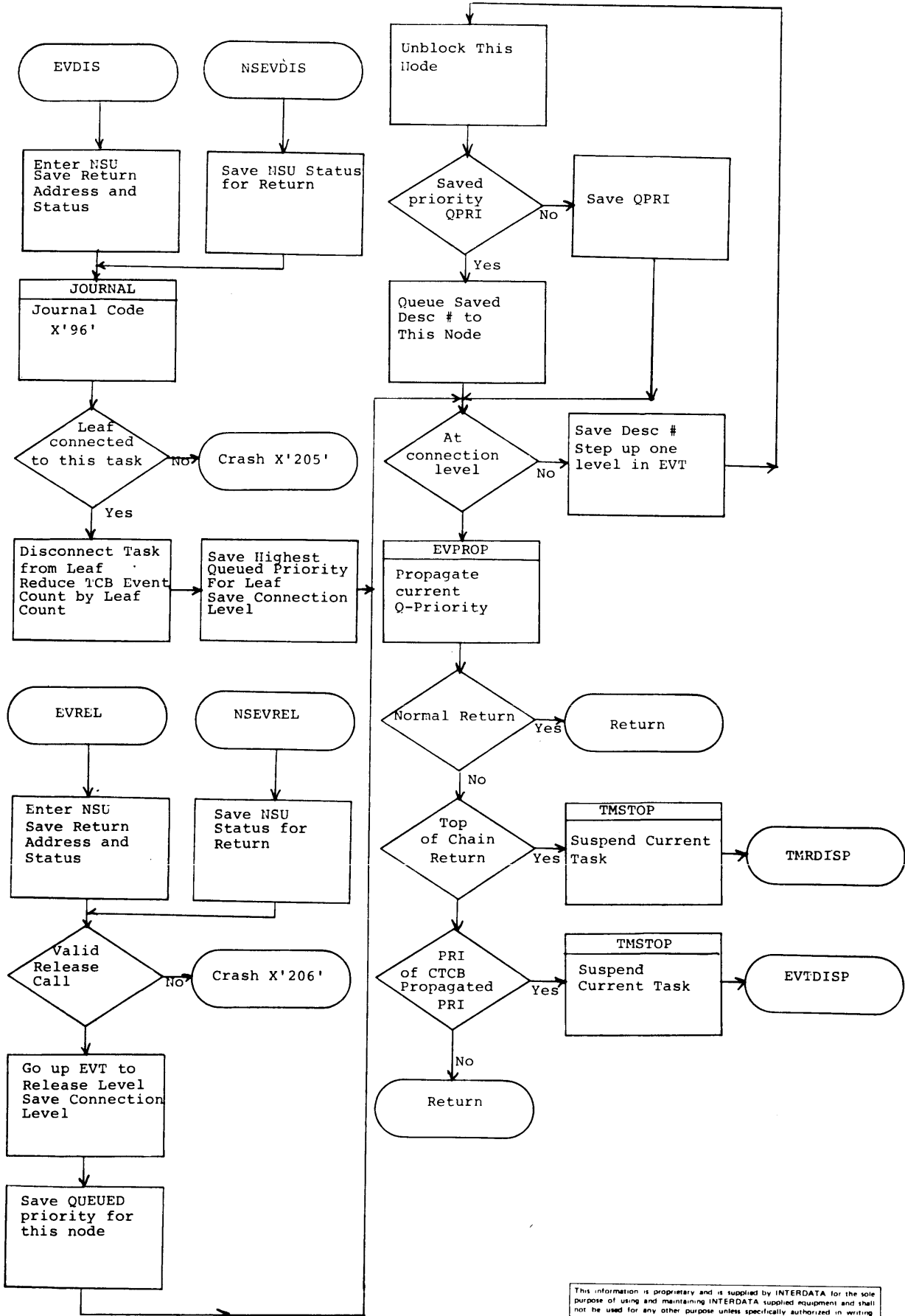

This information is proprietary and is supplied by INTERDATA for the sole purpose of using and maintaining INTERDATA supplied equipment and shall not be used for any other purpose unless specifically authorized in writing.

PROGRAM: OS/32 ST
DATE _____

MODULE NAME: EVRTE
PAGE 1 OF 1

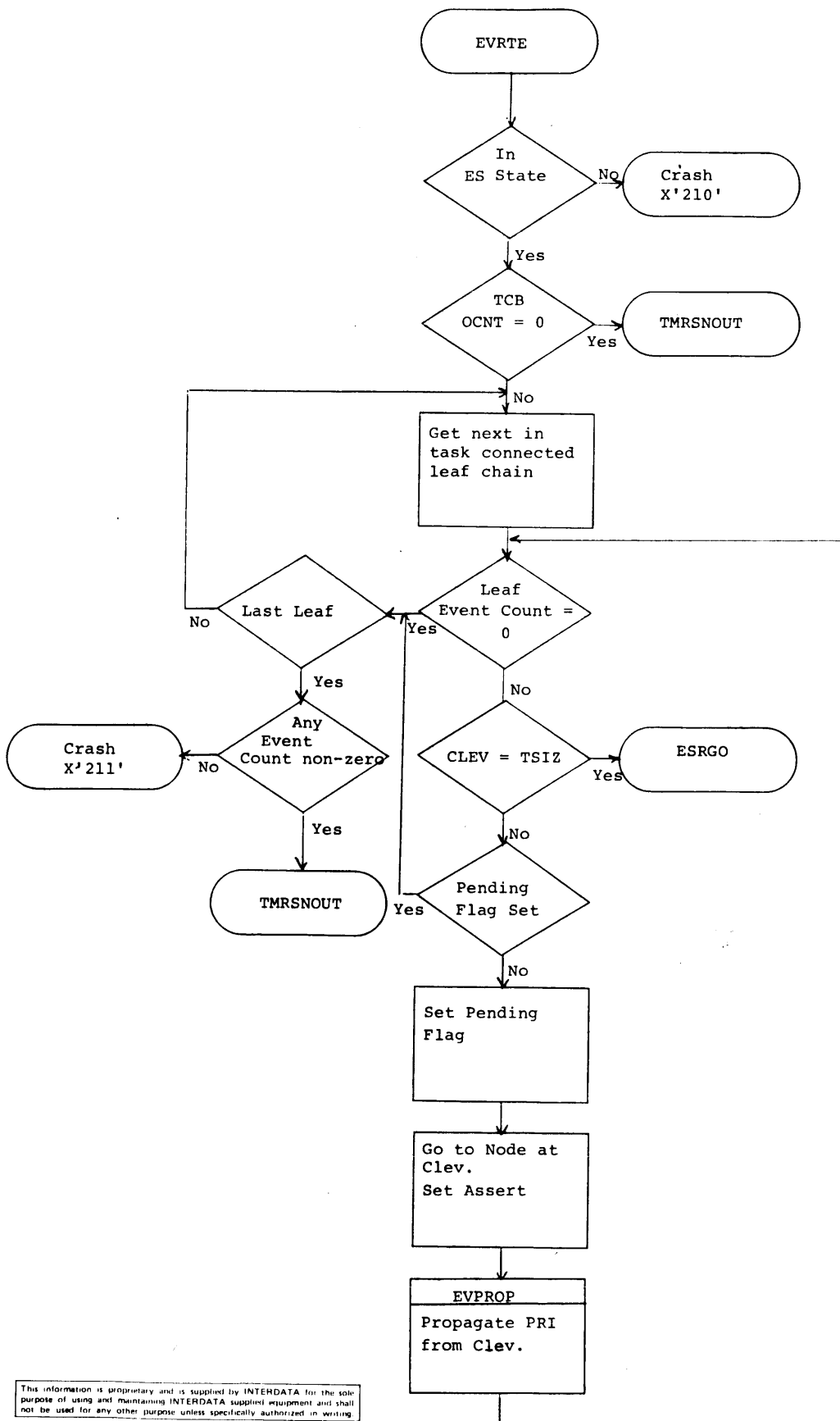

This information is proprietary and is supplied by INTERDATA for the sole purpose of using and maintaining INTERDATA supplied equipment and shall not be used for any other purpose unless specifically authorized in writing.

PROGRAM: OS/32 ST
 DATE: 6/11/74

MODULE NAME: EVPROP
 PAGE 1 OF 1

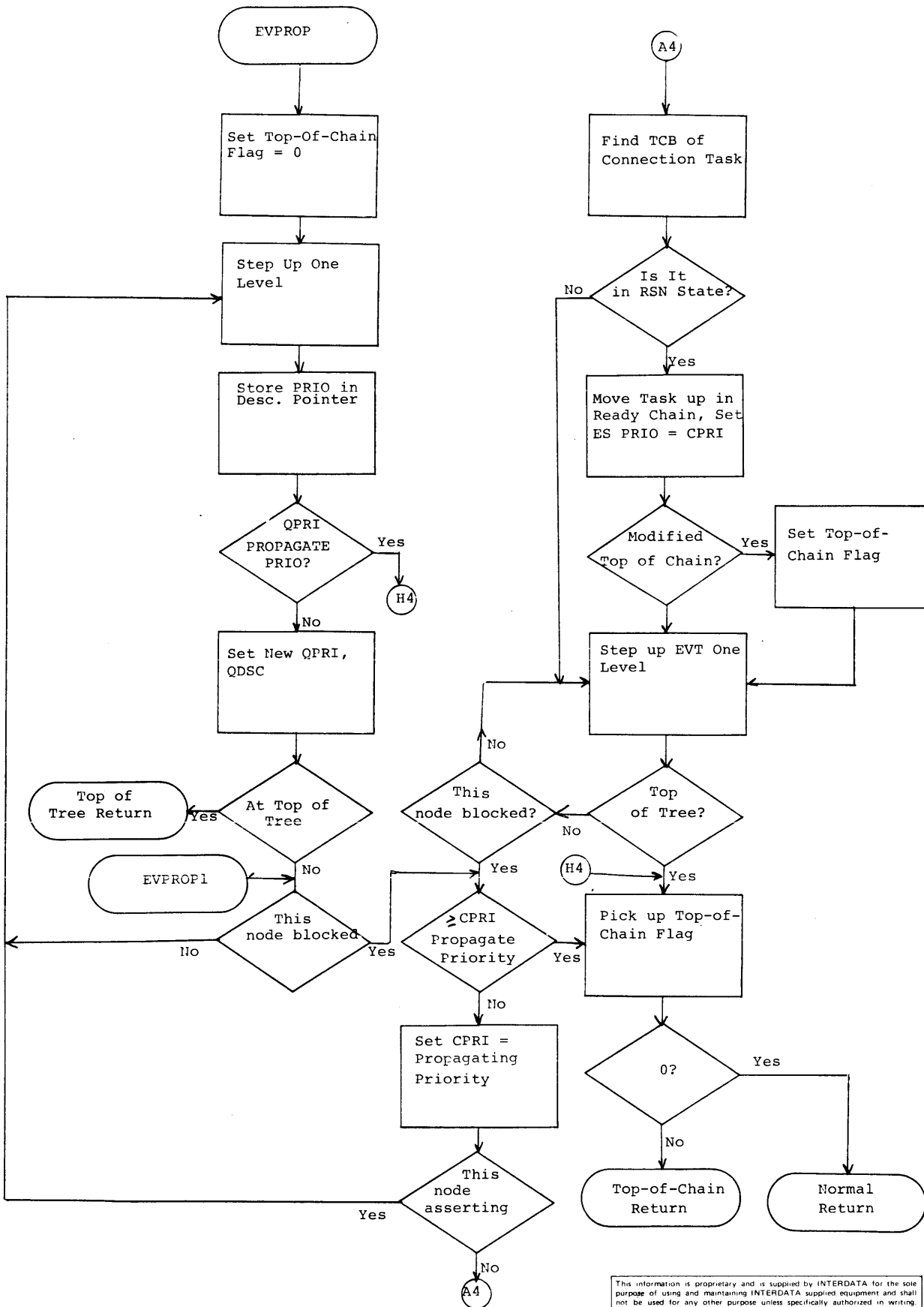

This information is proprietary and is supplied by INTERDATA for the sole purpose of using and maintaining INTERDATA supplied equipment and shall not be used for any other purpose unless specifically authorized in writing.

PROGRAM: OS/32 ST
DATE 6/11/74

MODULE NAME: CANEOJ
PAGE 1 OF 1

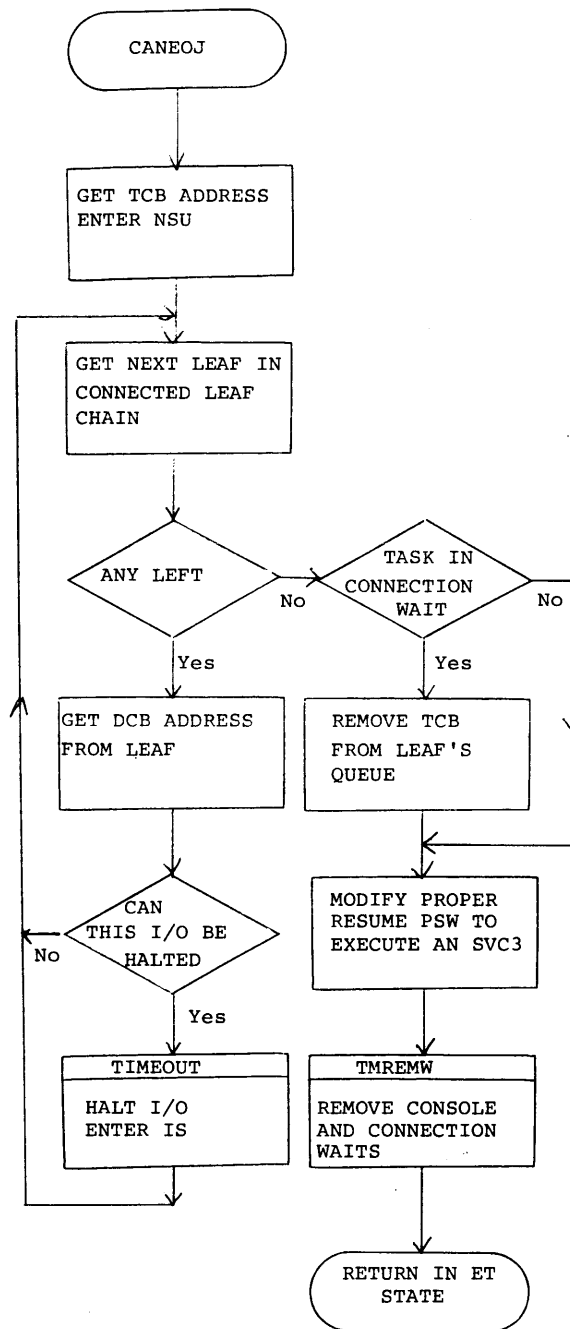

This information is proprietary and is supplied by INTERDATA for the sole purpose of using and maintaining INTERDATA supplied equipment and shall not be used for any other purpose unless specifically authorized in writing.

PROGRAM: OS/32 ST
 DATE: 6/11/74

MODULE NAME: EXECMSG/EXERSCC/SV2ADCHK
 PAGE 1 OF 1

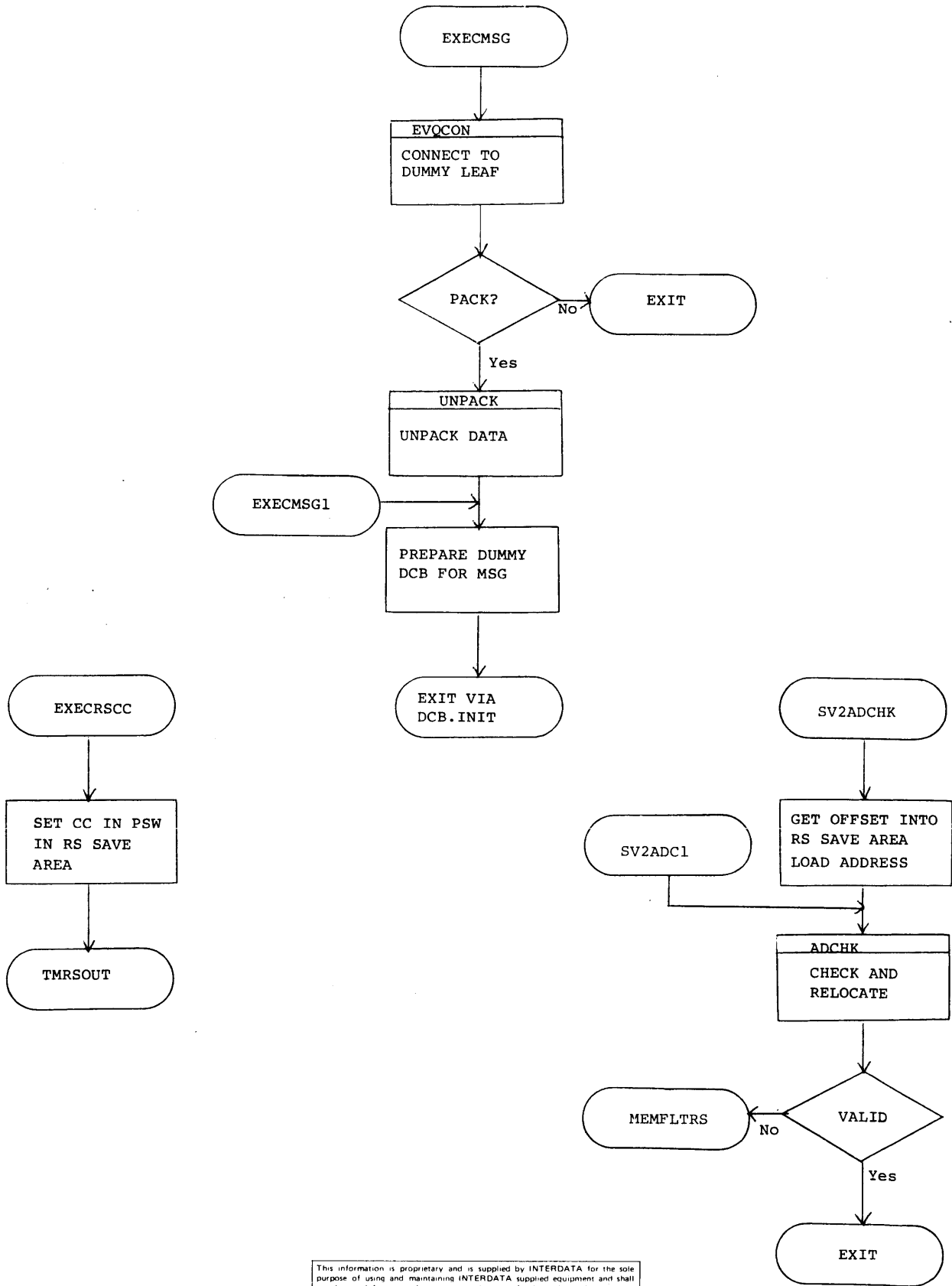

This information is proprietary and is supplied by INTERDATA for the sole purpose of using and maintaining INTERDATA supplied equipment and shall not be used for any other purpose unless specifically authorized in writing.

PROGRAM: OS/32-ST
 DATE 11-22-74

MODULE NAME: UNPACK
 PAGE 1 OF 1

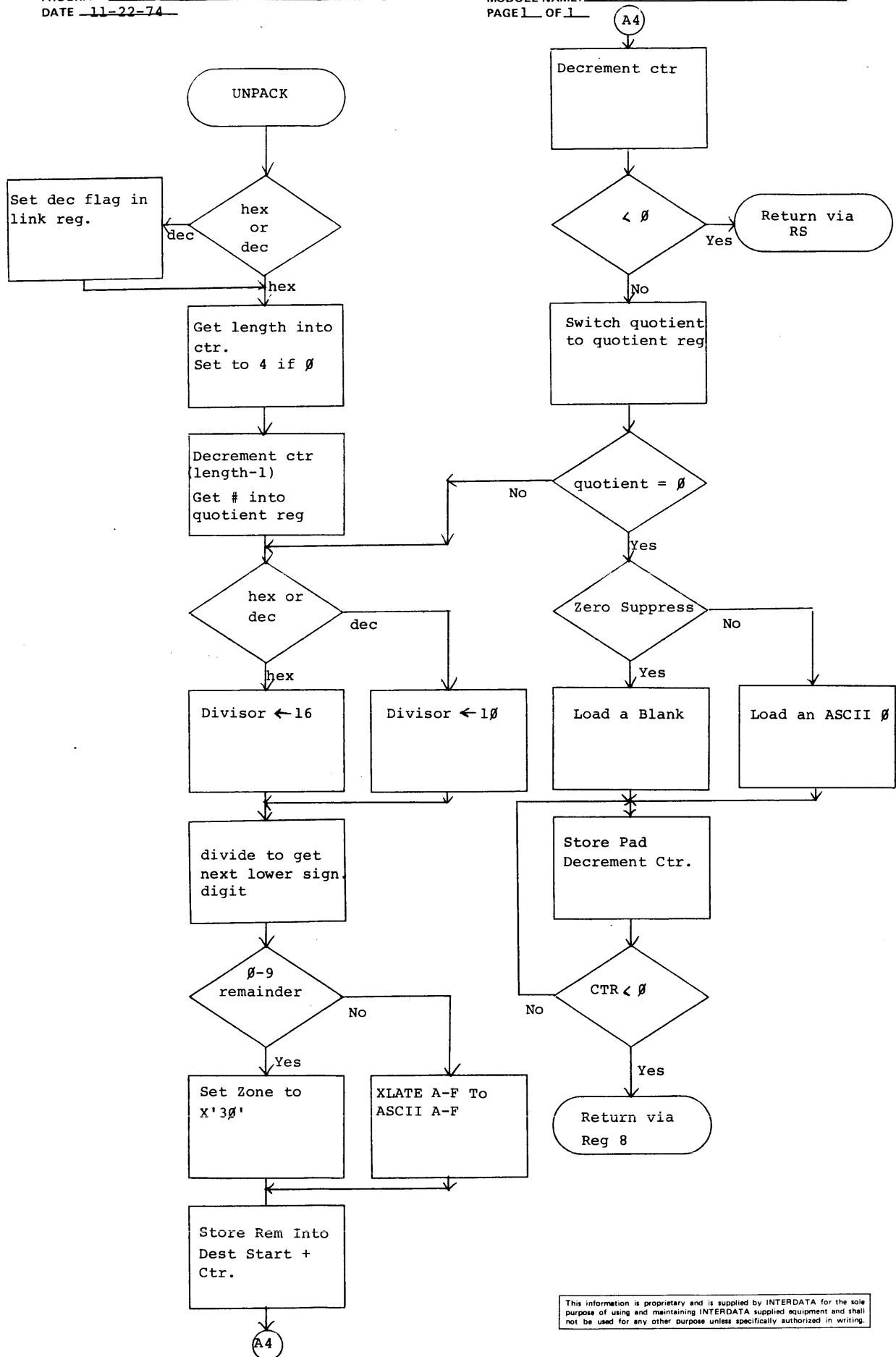

This information is proprietary and is supplied by INTERDATA for the sole purpose of using and maintaining INTERDATA supplied equipment and shall not be used for any other purpose unless specifically authorized in writing.

PROGRAM: OS/32 ST
DATE 2-5-74

MODULE NAME: JOURNAL
PAGE 1 OF

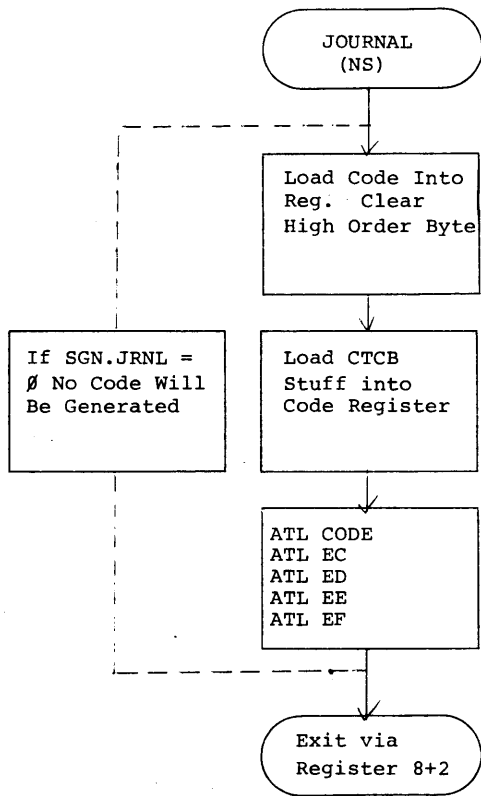

This information is proprietary and is supplied by INTERDATA for the sole purpose of using and maintaining INTERDATA supplied equipment and shall not be used for any other purpose unless specifically authorized in writing.

PROGRAM: OS/32 ST
DATE 3-20-74

MODULE NAME: TIMEOUT
PAGE 1 OF 1

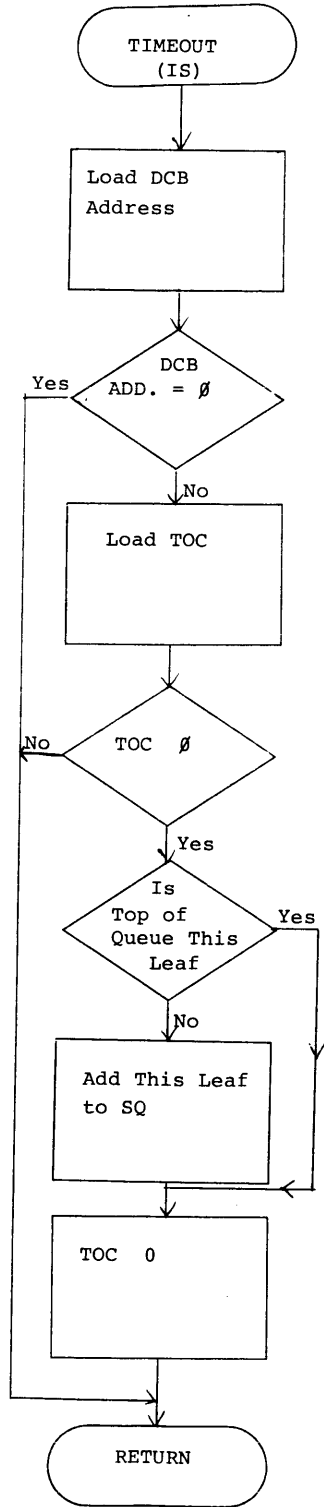

This information is proprietary and is supplied by INTERDATA for the sole purpose of using and maintaining INTERDATA supplied equipment and shall not be used for any other purpose unless specifically authorized in writing.

PROGRAM: OS/32 ST
DATE 3-26-74

MODULE NAME: ADCHK
PAGE 1 OF 1

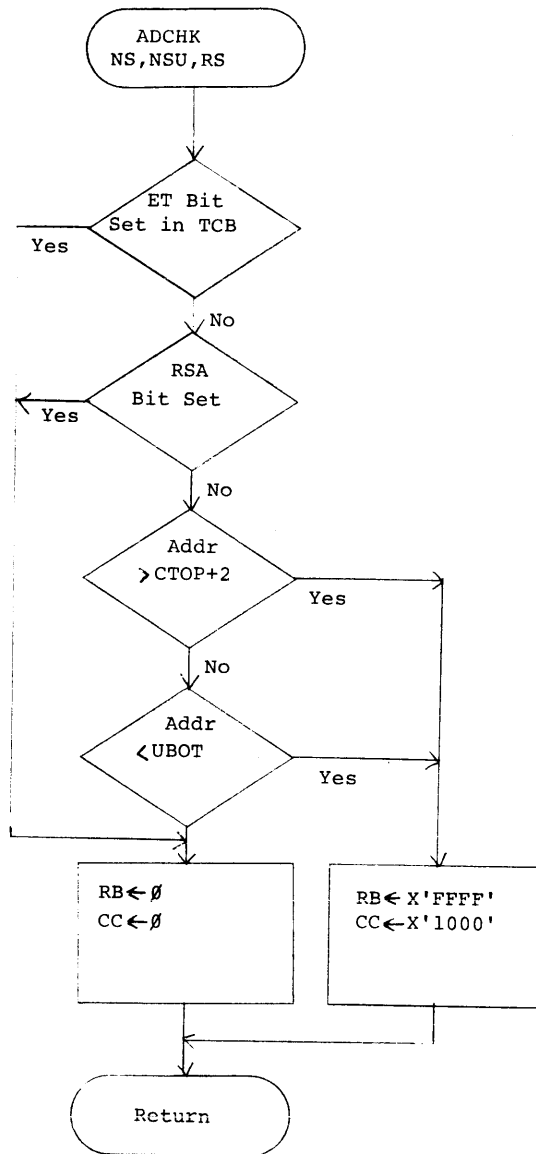

This information is proprietary and is supplied by INTERDATA for the sole purpose of using and maintaining INTERDATA supplied equipment and shall not be used for any other purpose unless specifically authorized in writing.

PROGRAM: OS/32 ST
DATE 11-22-74

MODULE NAME: SYSINIT
PAGE 1 OF 1

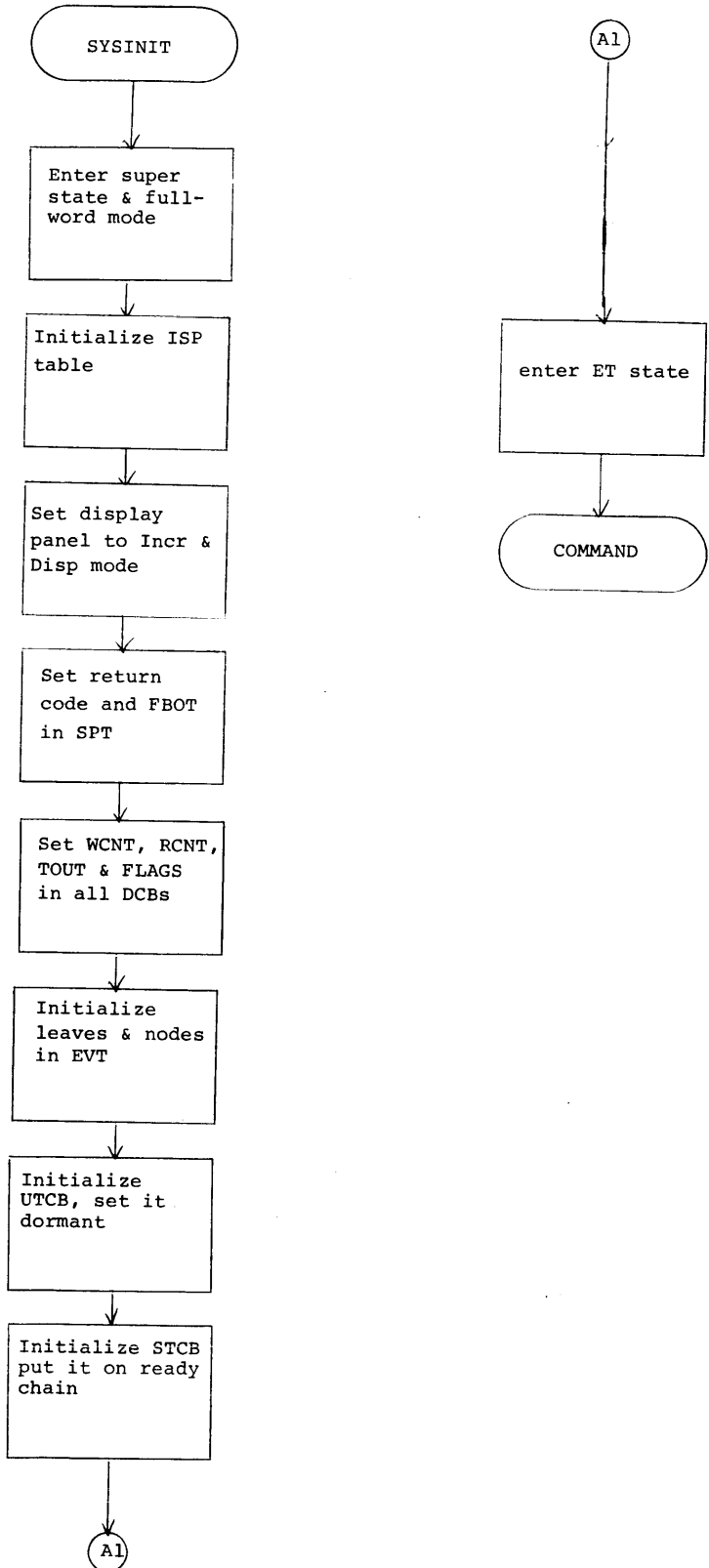

This information is proprietary and is supplied by INTERDATA for the sole purpose of using and maintaining INTERDATA supplied equipment and shall not be used for any other purpose unless specifically authorized in writing.

PROGRAM: OS/32 ST
DATE _____

MODULE NAME: CRSH
PAGE 1 OF 1

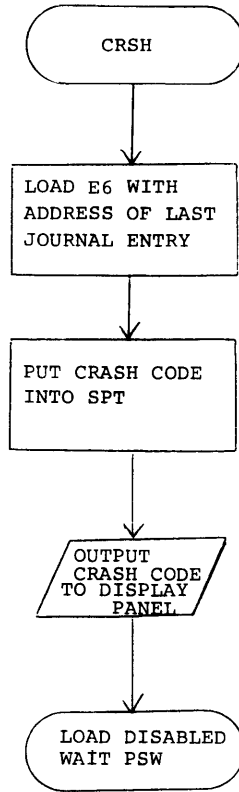

This information is proprietary and is supplied by INTERDATA for the sole purpose of using and maintaining INTERDATA supplied equipment and shall not be used for any other purpose unless specifically authorized in writing.

PROGRAM: OS/32 ST
DATE 11-26-74

MODULE NAME: DUMMY DRV
PAGE 1 OF 1

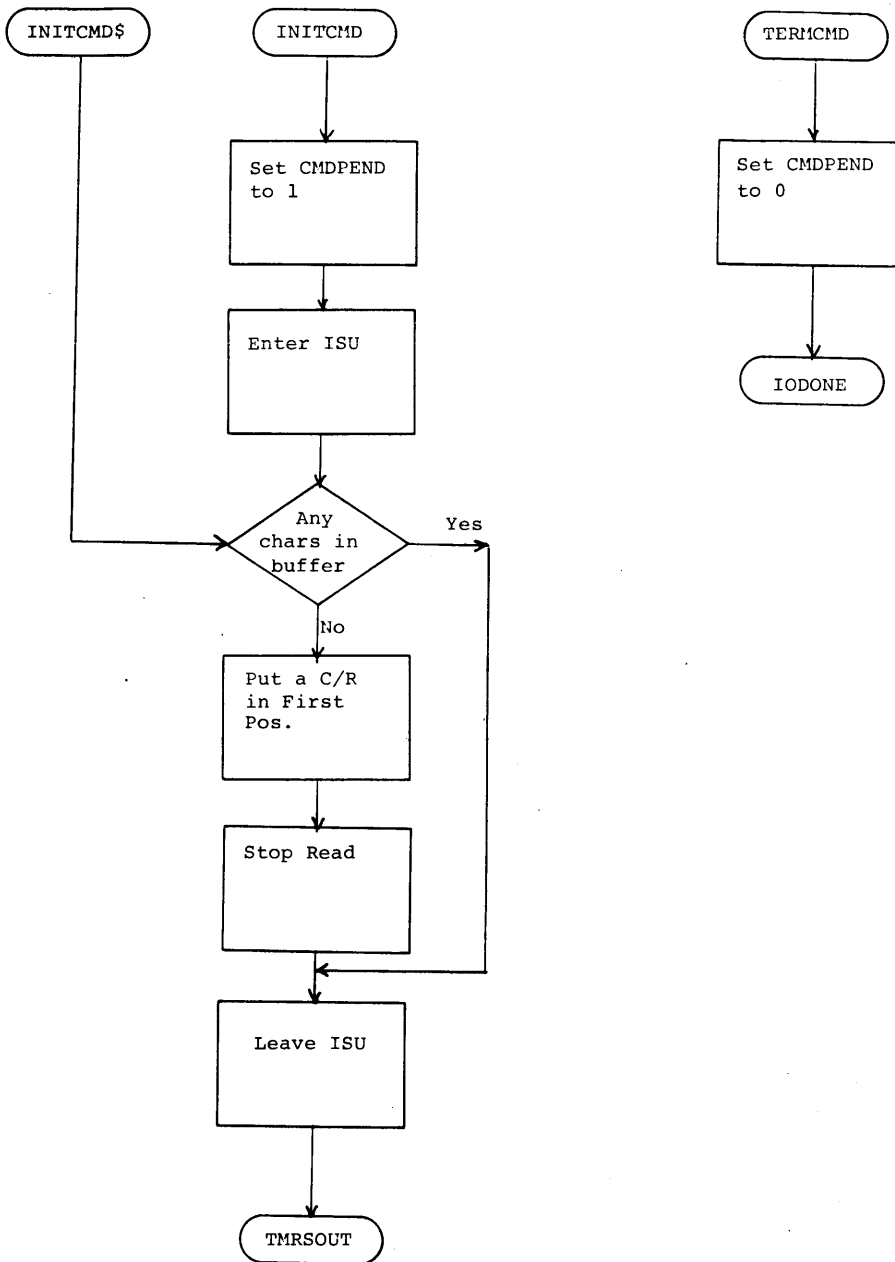

This information is proprietary and is supplied by INTERDATA for the sole purpose of using and maintaining INTERDATA supplied equipment and shall not be used for any other purpose unless specifically authorized in writing.

PROGRAM: OS/32 ST
DATE 5/17/74

MODULE NAME: COMMAND
PAGE 1 OF 1

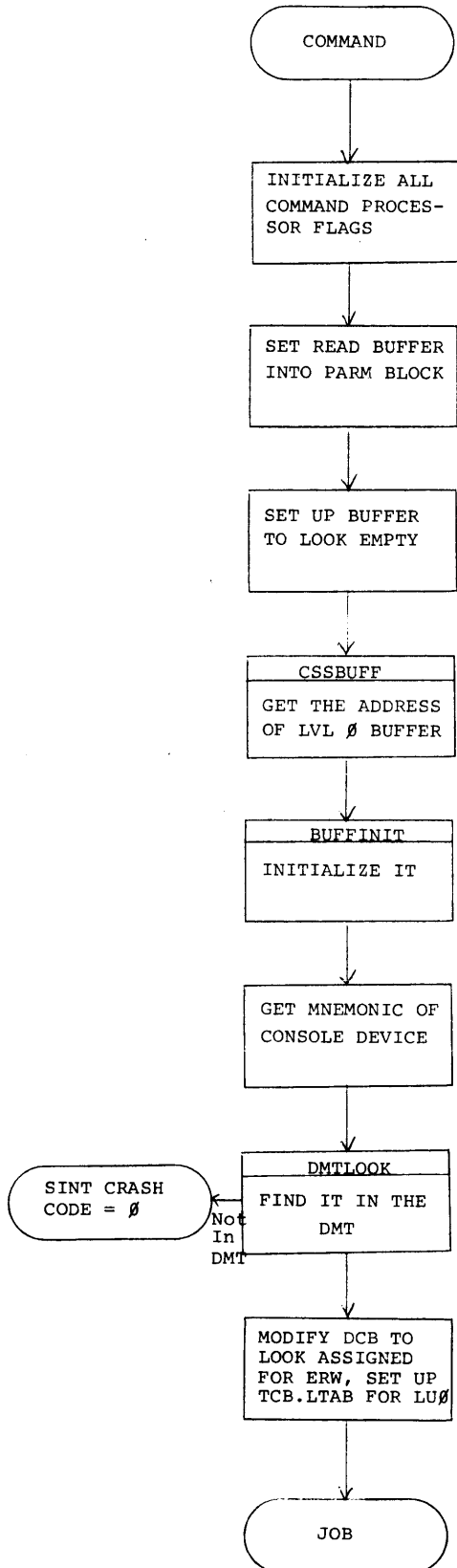

This information is proprietary and is supplied by INTERDATA for the sole purpose of using and maintaining INTERDATA supplied equipment and shall not be used for any other purpose unless specifically authorized in writing.

PROGRAM: OS/32 ST
DATE 11-25-74

MODULE NAME: COMMANDR
PAGE 1 OF 3

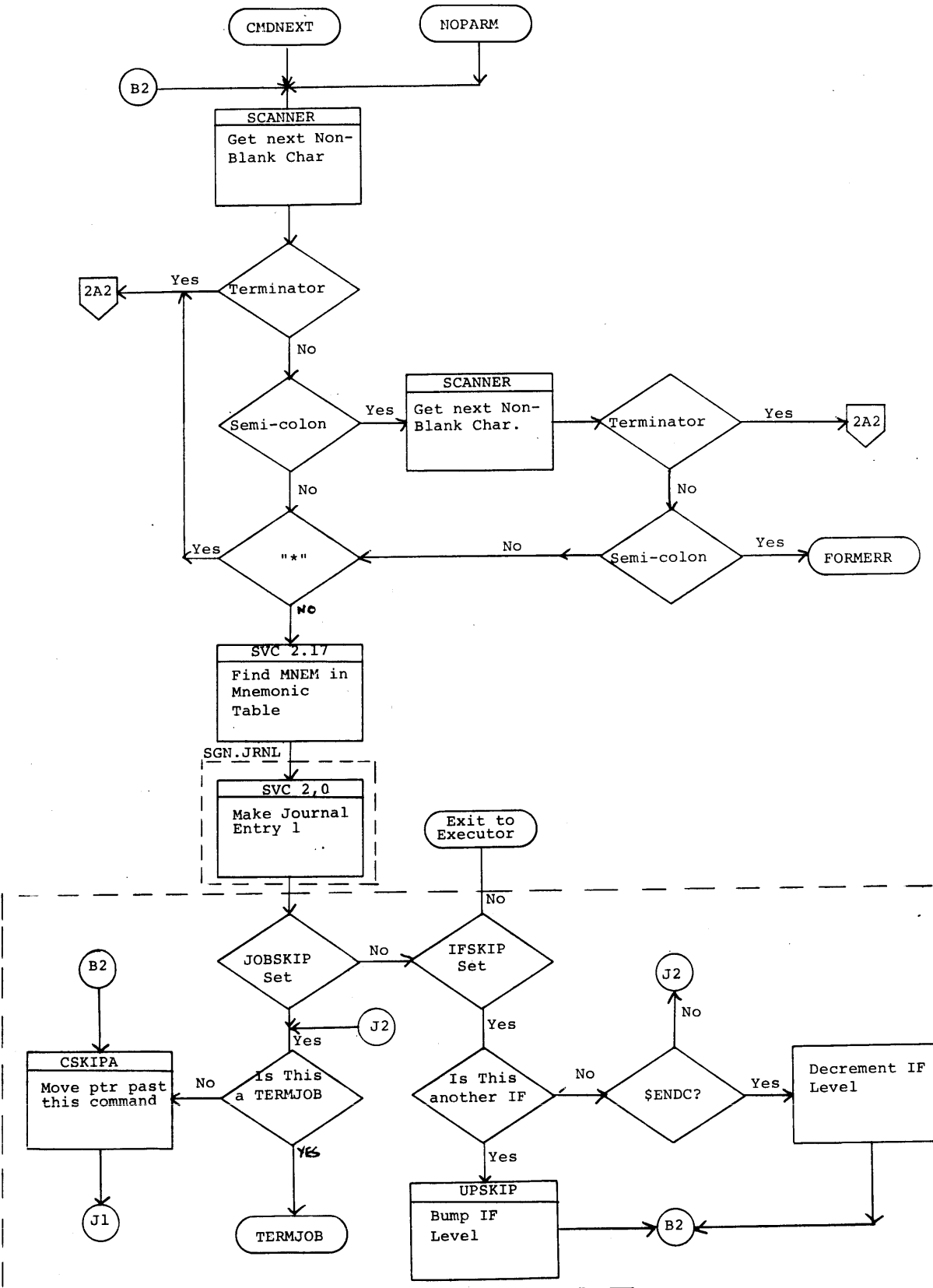

This information is proprietary and is supplied by INTERDATA for the sole purpose of using and maintaining INTERDATA supplied equipment and shall not be used for any other purpose unless specifically authorized in writing.

PROGRAM: OS/32 ST
 DATE: 11-25-74

MODULE NAME: COMMANDR
 PAGE 2 OF 3

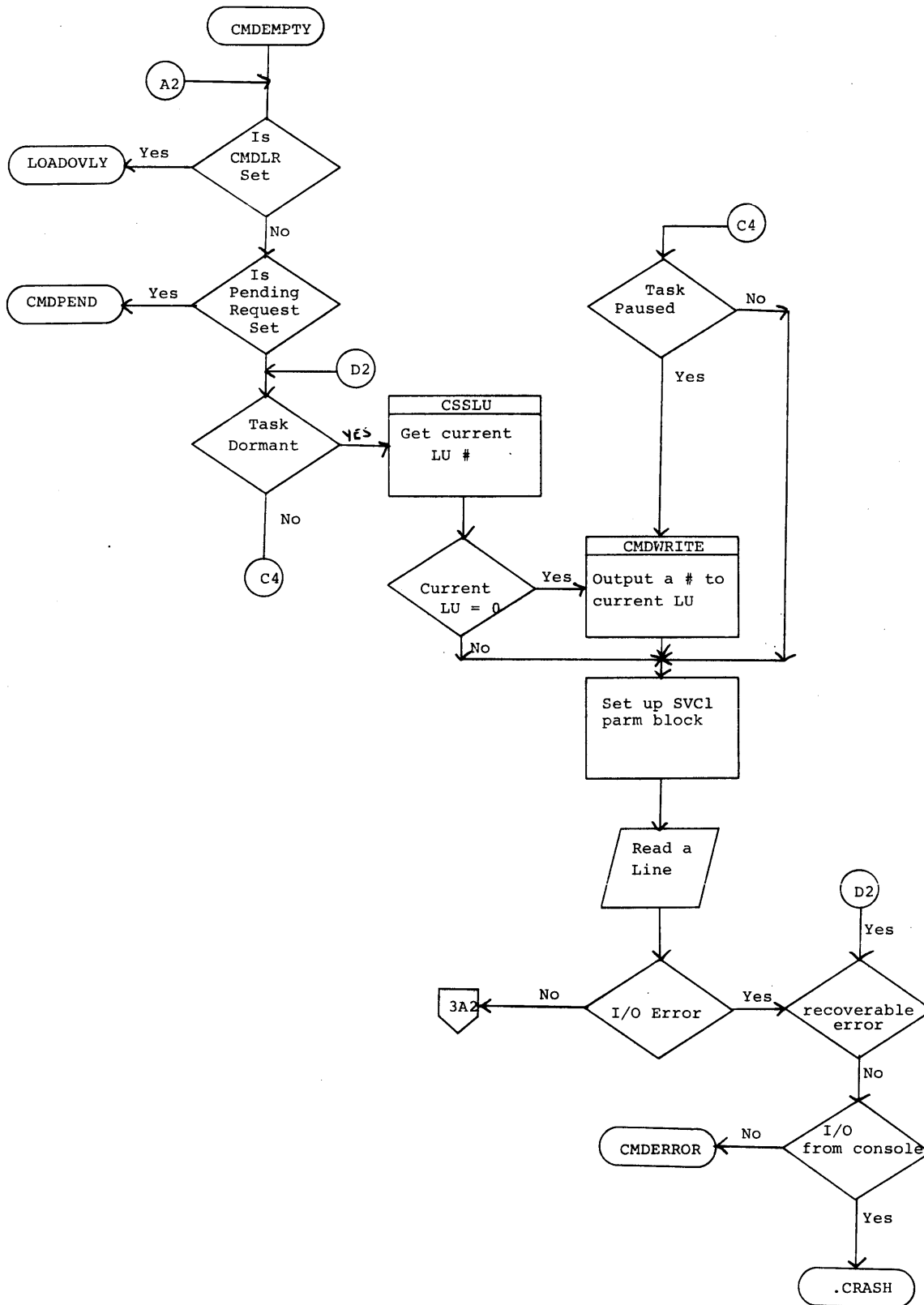

This information is proprietary and is supplied by INTERDATA for the sole purpose of using and maintaining INTERDATA supplied equipment and shall not be used for any other purpose unless specifically authorized in writing.

PROGRAM: OS/32 ST MODULE NAME: COMMANDR
DATE: 11-25-74 SGN.CSS PAGE 3 OF 3

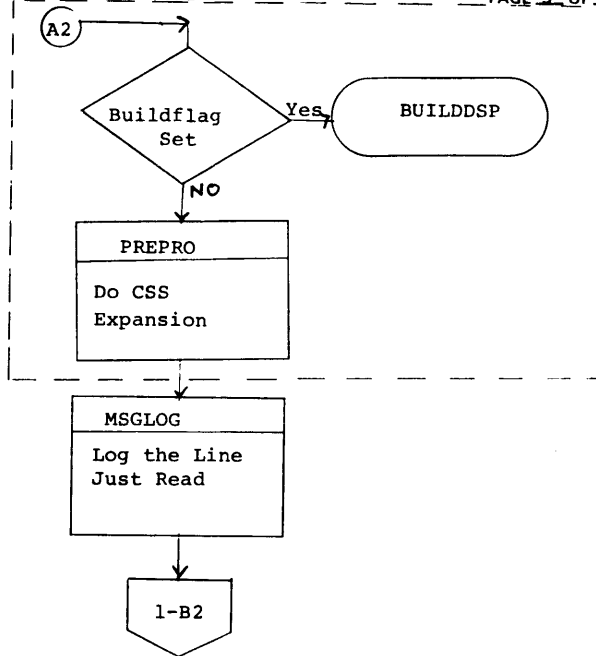

This information is proprietary and is supplied by INTERDATA for the sole purpose of using and maintaining INTERDATA supplied equipment and shall not be used for any other purpose unless specifically authorized in writing.

PROGRAM: OS/32 ST
DATE 11-18-74

MODULE NAME: CMDERROR
PAGE 1 OF 1

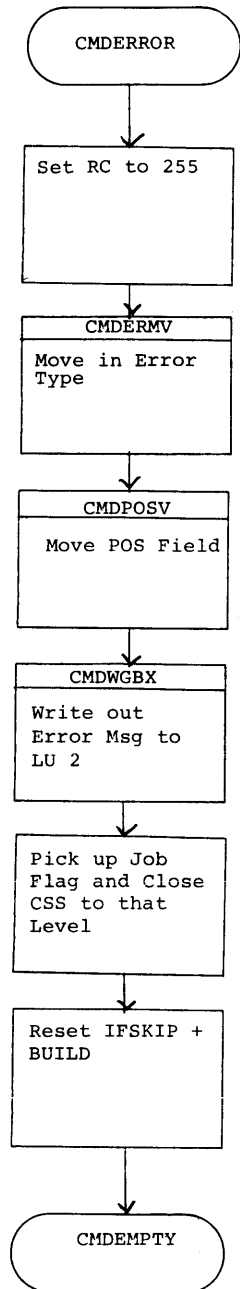

This information is proprietary and is supplied by INTERDATA for the sole purpose of using and maintaining INTERDATA supplied equipment and shall not be used for any other purpose unless specifically authorized in writing.

PROGRAM: OS/32 ST
DATE 11-26-74

MODULE NAME: CONTINUE
PAGE 1 OF 1

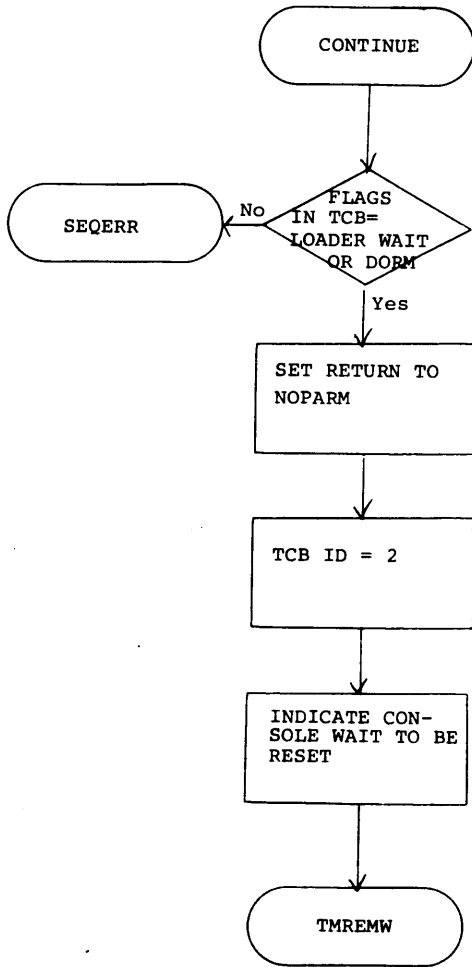

This information is proprietary and is supplied by INTERDATA for the sole purpose of using and maintaining INTERDATA supplied equipment and shall not be used for any other purpose unless specifically authorized in writing.

PROGRAM: OS/32 ST
 DATE 11-26-74

MODULE NAME: START
 PAGE 1 OF 1

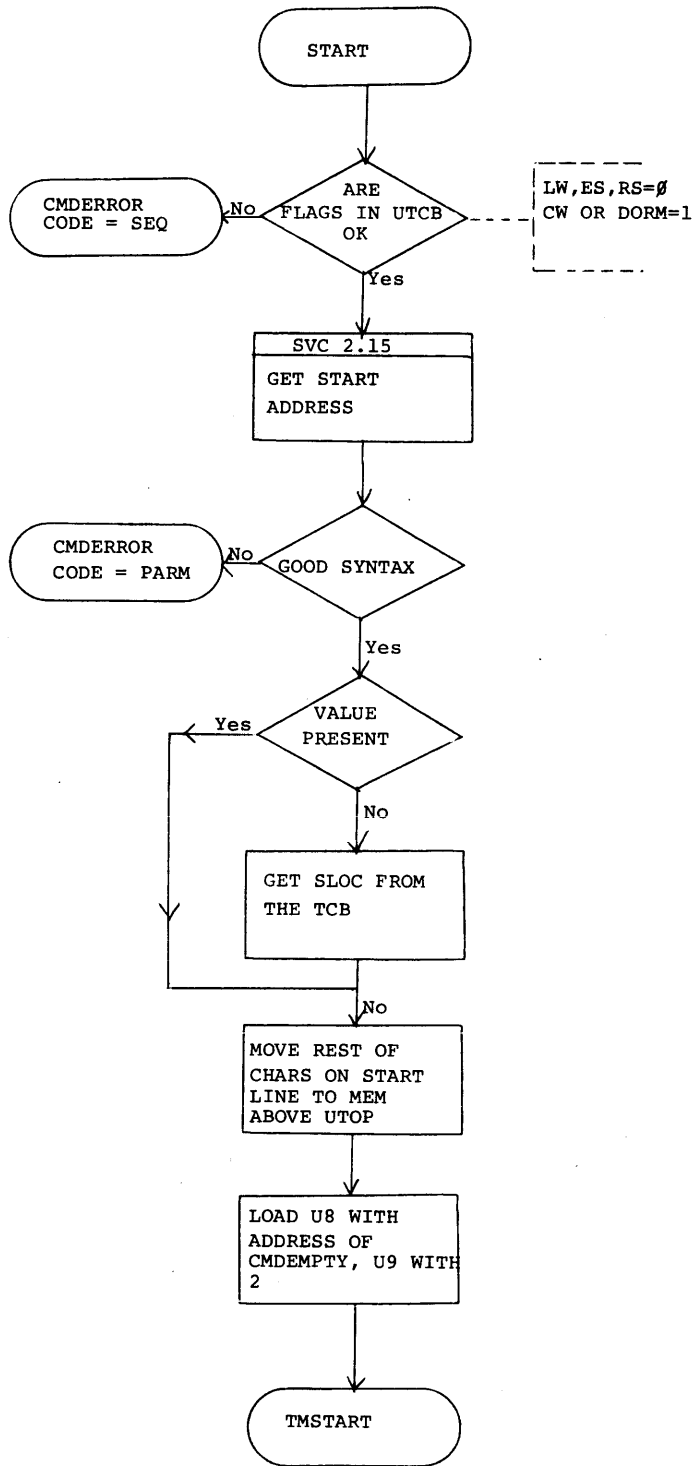

This information is proprietary and is supplied by INTERDATA for the sole purpose of using and maintaining INTERDATA supplied equipment and shall not be used for any other purpose unless specifically authorized in writing.

PROGRAM: OS/32 ST
DATE 11-26-74

MODULE NAME: CANCEL
PAGE 1 OF 1

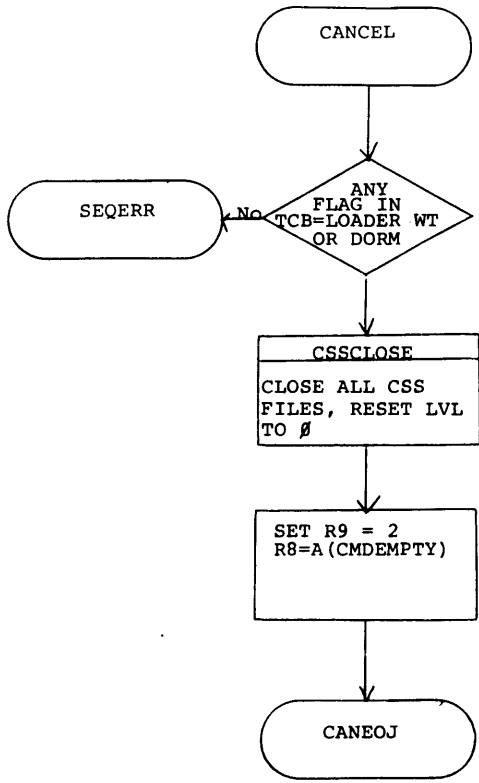

This information is proprietary and is supplied by INTERDATA for the sole purpose of using and maintaining INTERDATA supplied equipment and shall not be used for any other purpose unless specifically authorized in writing.

PROGRAM: OS/32 ST
DATE 11-18-74

MODULE NAME: BIAS
PAGE 1 OF 1

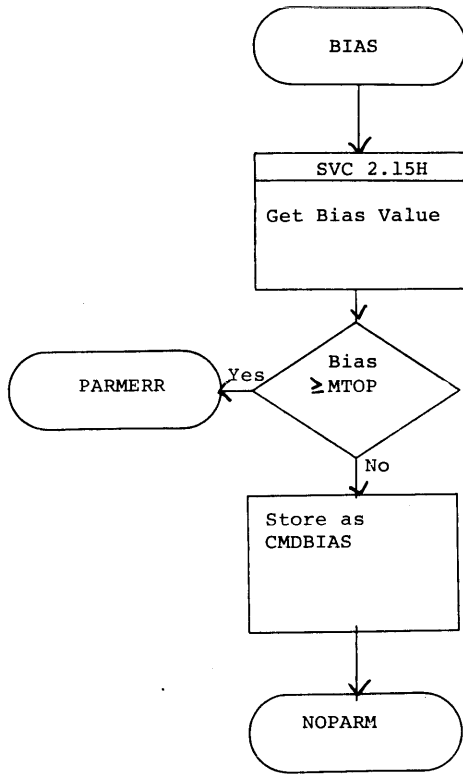

This information is proprietary and is supplied by INTERDATA for the sole purpose of using and maintaining INTERDATA supplied equipment and shall not be used for any other purpose unless specifically authorized in writing.

PROGRAM: OS/32 ST
DATE 11-26-74

MODULE NAME: WRITE
PAGE 1 OF 1

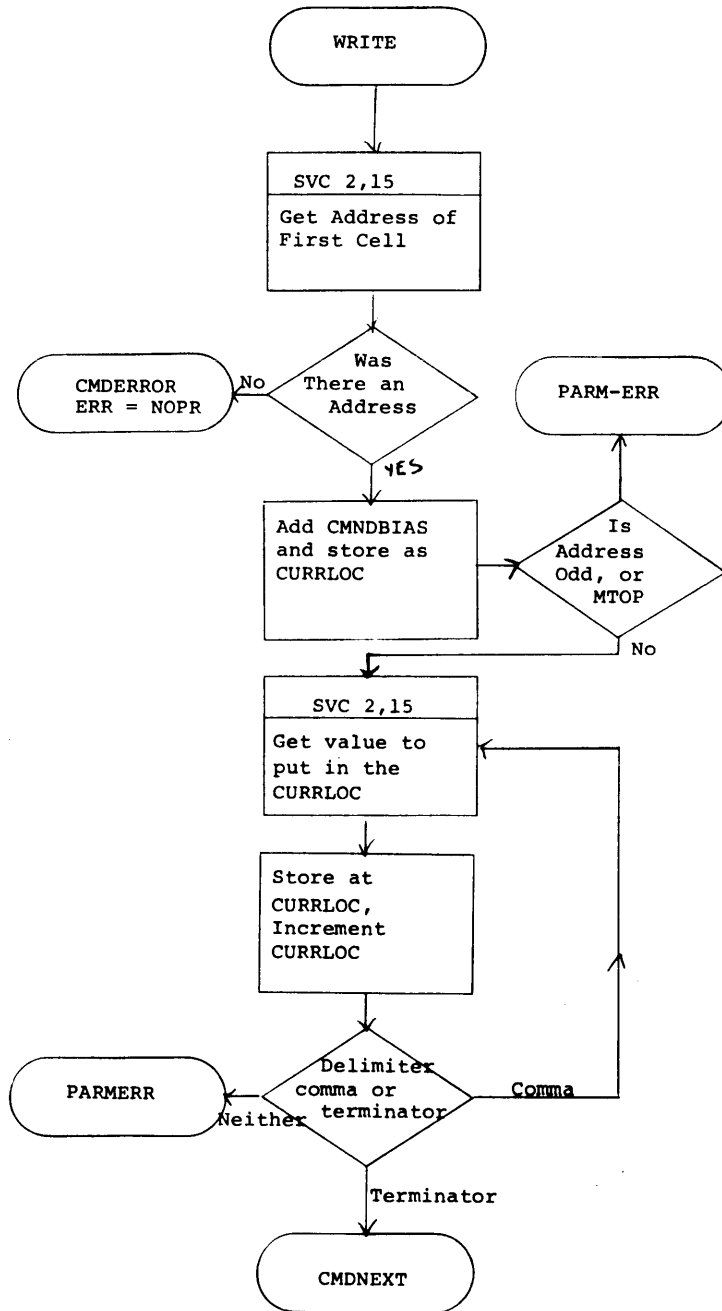

The information is proprietary and is supplied by INTERDATA for the sole purpose of using and maintaining INTERDATA supplied equipment and shall not be used for any other purpose unless specifically authorized in writing.

PROGRAM: OS/32 ST
DATE 11-26-74

MODULE NAME: READ
PAGE 1 OF 1

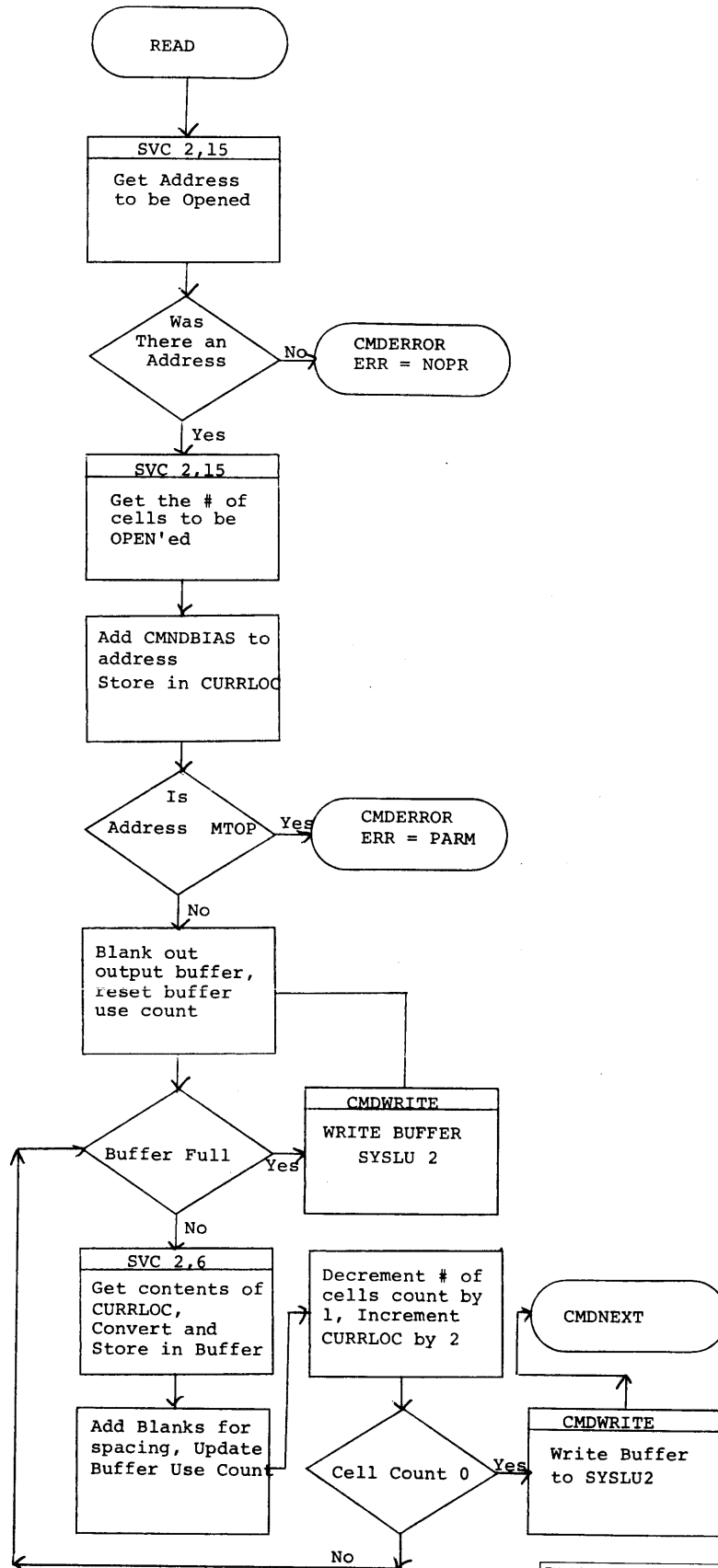

This information is proprietary and is supplied by INTERDATA for the sole purpose of using and maintaining INTERDATA supplied equipment and shall not be used for any other purpose unless specifically authorized in writing.

PROGRAM: OS/32 ST
DATE 11-19-74

MODULE NAME: JOB
PAGE 1 OF 1

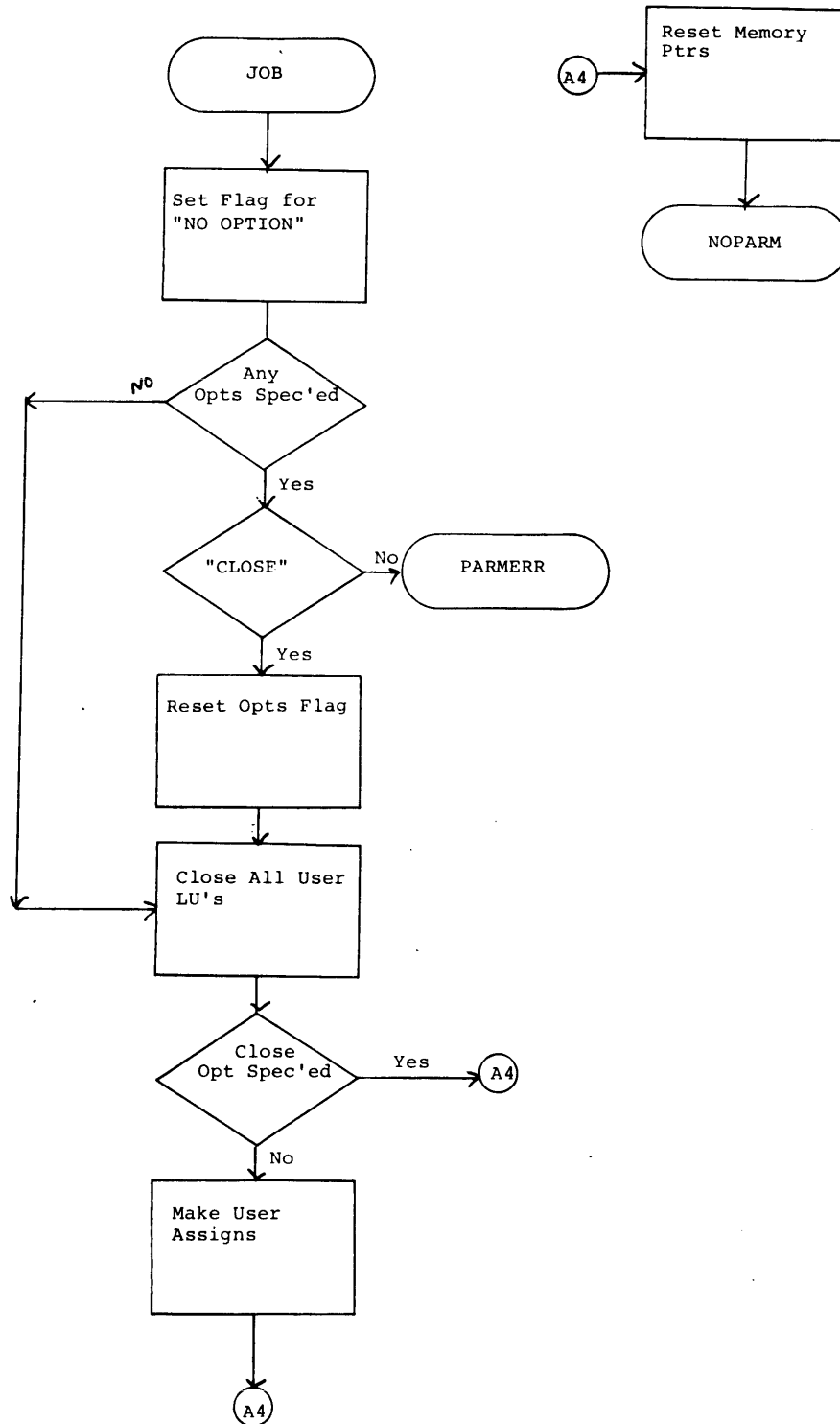

This information is proprietary and is supplied by INTERDATA for the sole purpose of using and maintaining INTERDATA supplied equipment and shall not be used for any other purpose unless specifically authorized in writing.

PROGRAM: OS/32-ST
DATE 11-18-74

MODULE NAME: OPTIONS
PAGE 1 OF 1

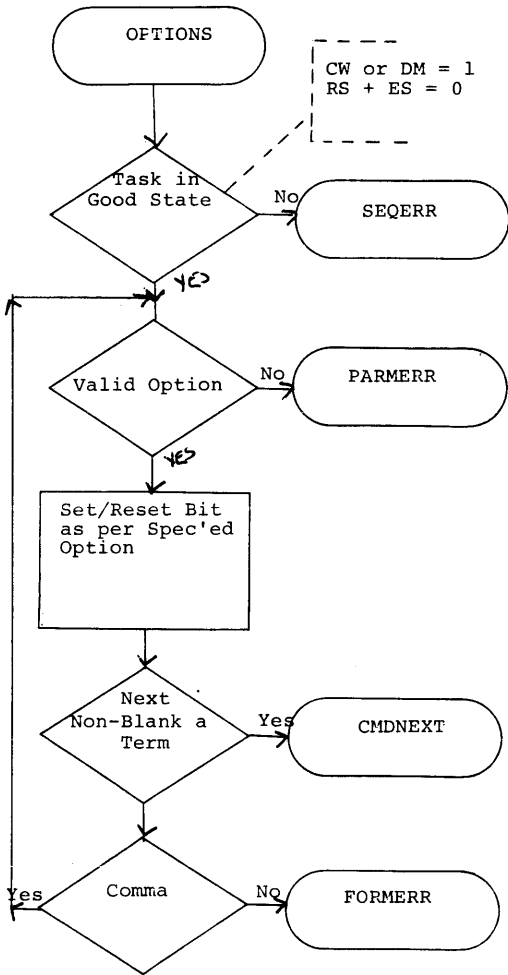

This information is proprietary and is supplied by INTERDATA for the sole purpose of using and maintaining INTERDATA supplied equipment and shall not be used for any other purpose unless specifically authorized in writing.

PROGRAM: OS/32 ST
DATE: 11-18-74

MODULE NAME: SET
PAGE 1 OF 1

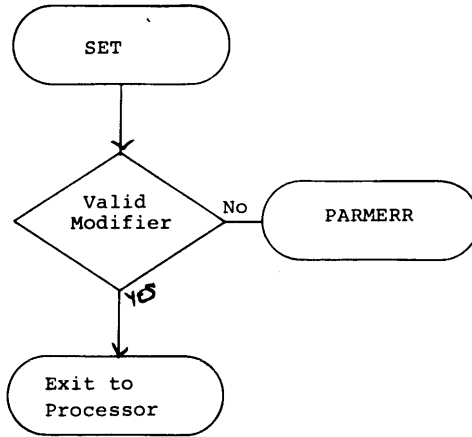

This information is proprietary and is supplied by INTERDATA for the sole purpose of using and maintaining INTERDATA supplied equipment and shall not be used for any other purpose unless specifically authorized in writing.

PROGRAM: OS/32 ST
DATE 11-19-74

MODULE NAME: SETLOG
PAGE 1 OF 1

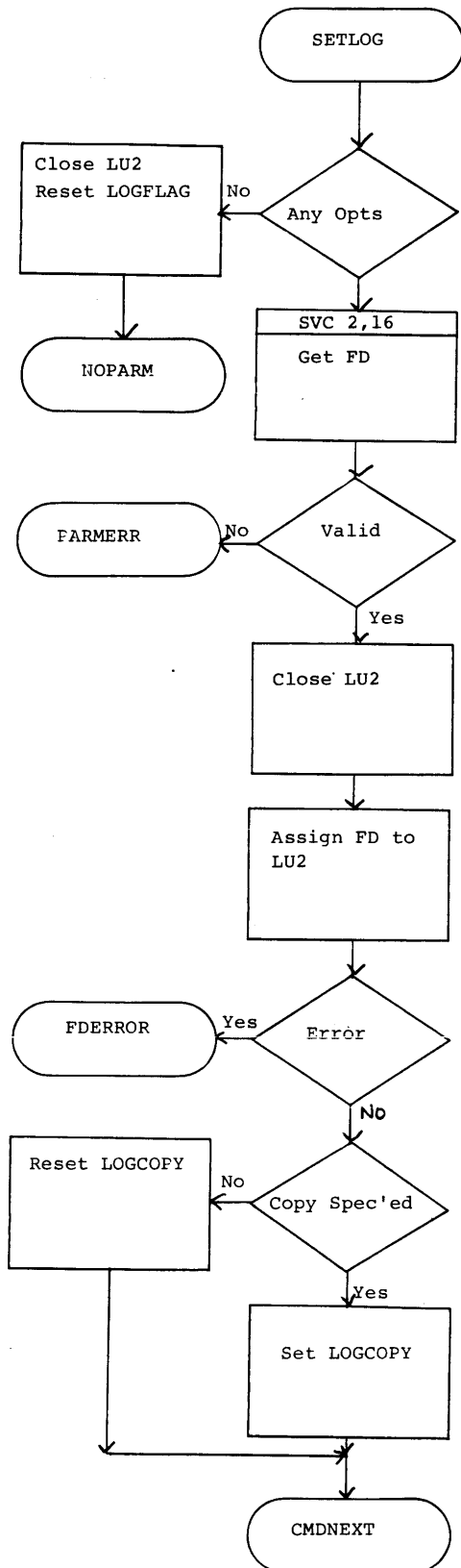

This information is proprietary and is supplied by INTERDATA for the sole purpose of using and maintaining INTERDATA supplied equipment and shall not be used for any other purpose unless specifically authorized in writing.

PROGRAM: OS/32 ST
DATE 11-18-74

MODULE NAME: PAUSE
PAGE 1 OF 1

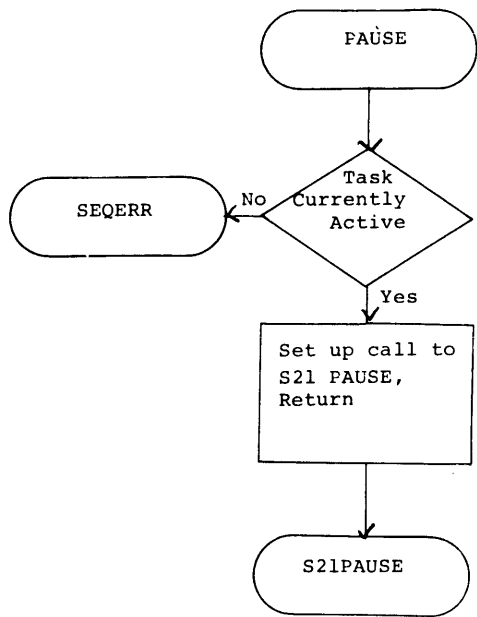

This information is proprietary and is supplied by INTERDATA for the sole purpose of using and maintaining INTERDATA supplied equipment and shall not be used for any other purpose unless specifically authorized in writing.

PROGRAM: OS/32 ST
DATE 11-26-74

MODULE NAME: CMCLOSE
PAGE OF

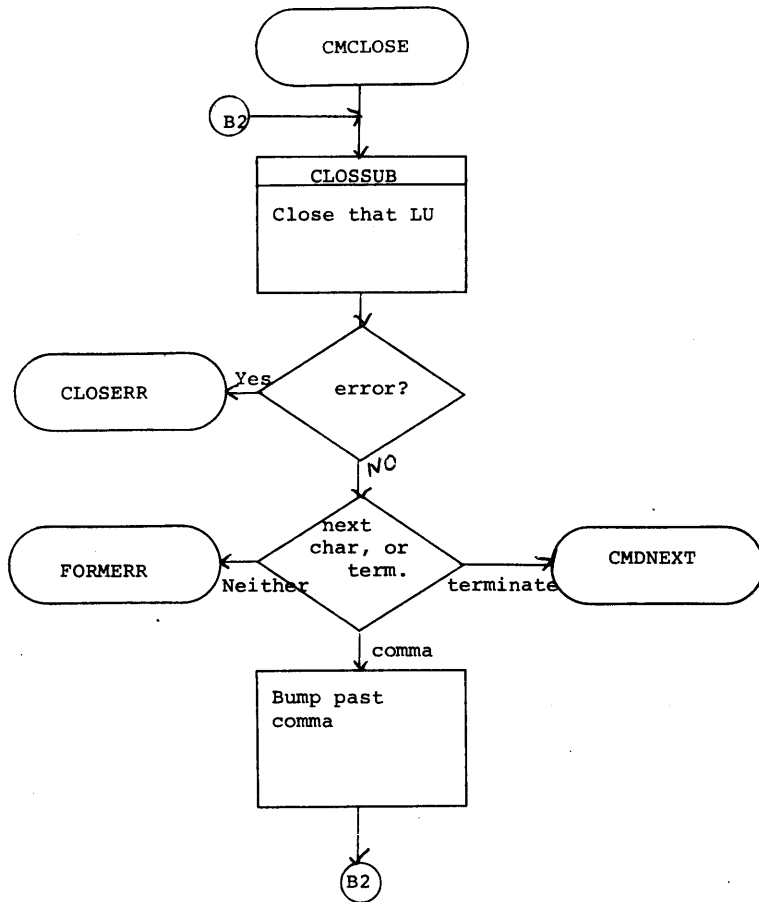

This information is proprietary and is supplied by INTERDATA for the sole purpose of using and maintaining INTERDATA supplied equipment and shall not be used for any other purpose unless specifically authorized in writing.

PROGRAM: OS/32 ST
DATE 11-26-74

MODULE NAME: CLOSSUB
PAGE 1 OF 1

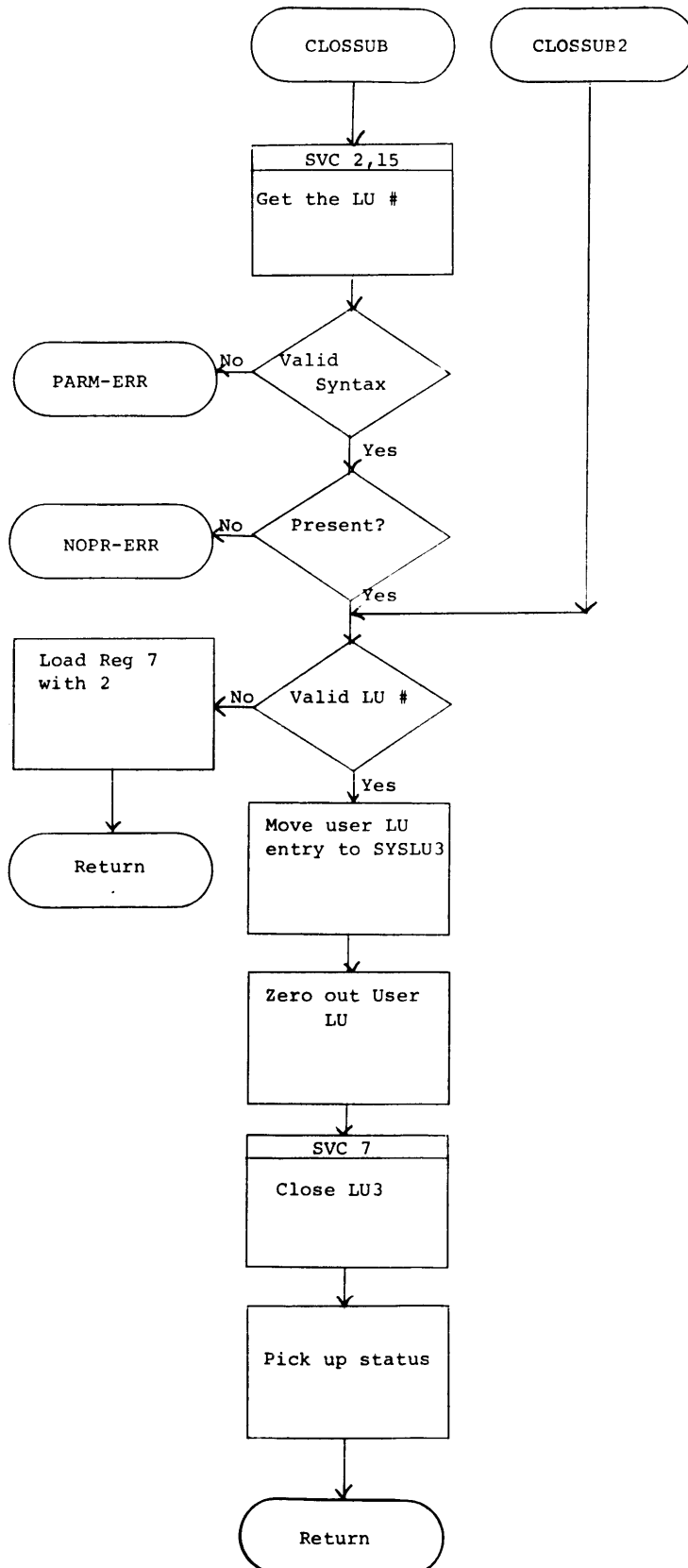

This information is proprietary and is supplied by INTERDATA for the sole purpose of using and maintaining INTERDATA supplied equipment and shall not be used for any other purpose unless specifically authorized in writing.

PROGRAM: OS/32 ST
DATE: 11-26-74

MODULE NAME: EXPAND
PAGE 1 OF 1

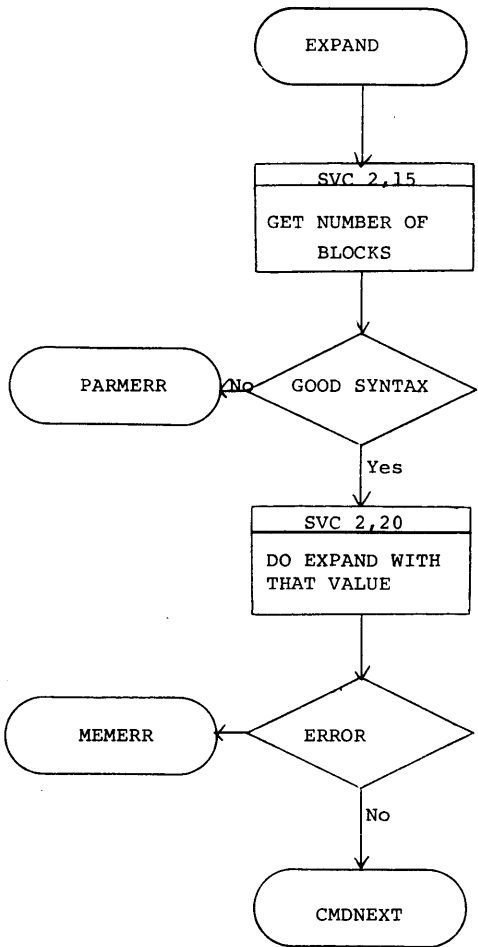

This information is proprietary and is supplied by INTERDATA for the sole purpose of using and maintaining INTERDATA supplied equipment and shall not be used for any other purpose unless specifically authorized in writing.

PROGRAM: OS/32 ST
DATE 11-26-74

MODULE NAME: CMRENAME
PAGE 1 OF 1

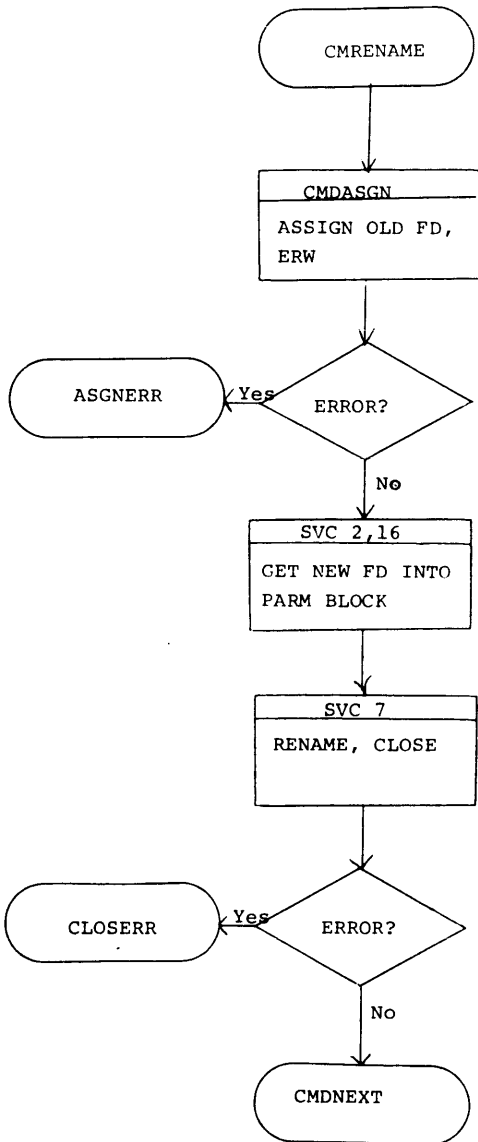

PROGRAM: OS/32 ST
DATE 11-26-74

MODULE NAME: REPROTECT
PAGE 1 OF 1

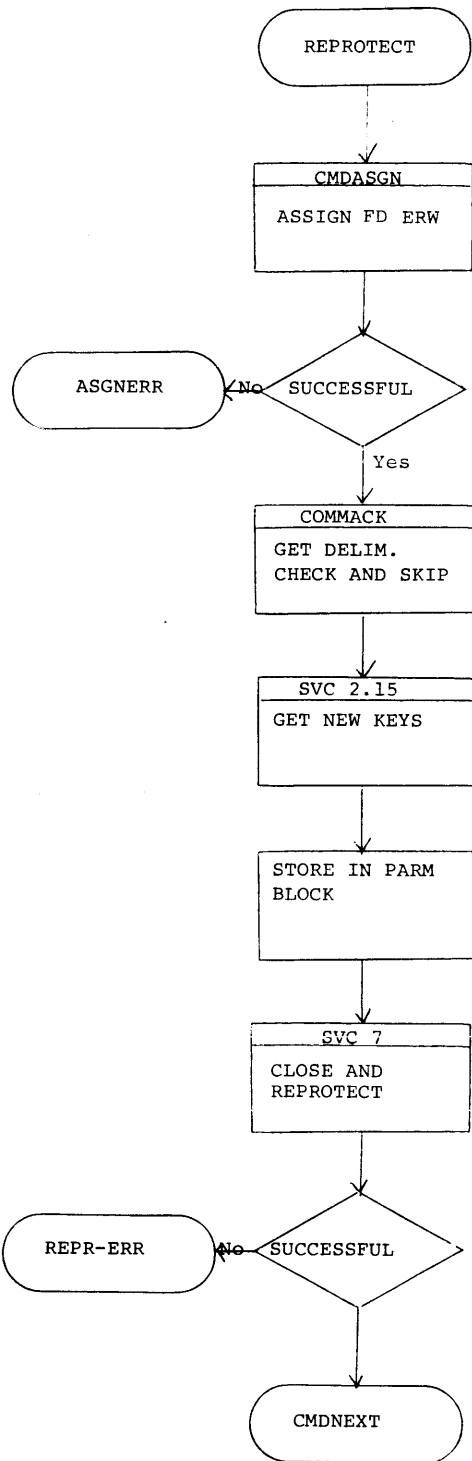

This information is proprietary and is supplied by INTERDATA for the sole purpose of using and maintaining INTERDATA supplied equipment and shall not be used for any other purpose unless specifically authorized in writing.

PROGRAM: OS/32 ST
DATE 11-26-74

MODULE NAME: ASSIGN
PAGE 1 OF 2

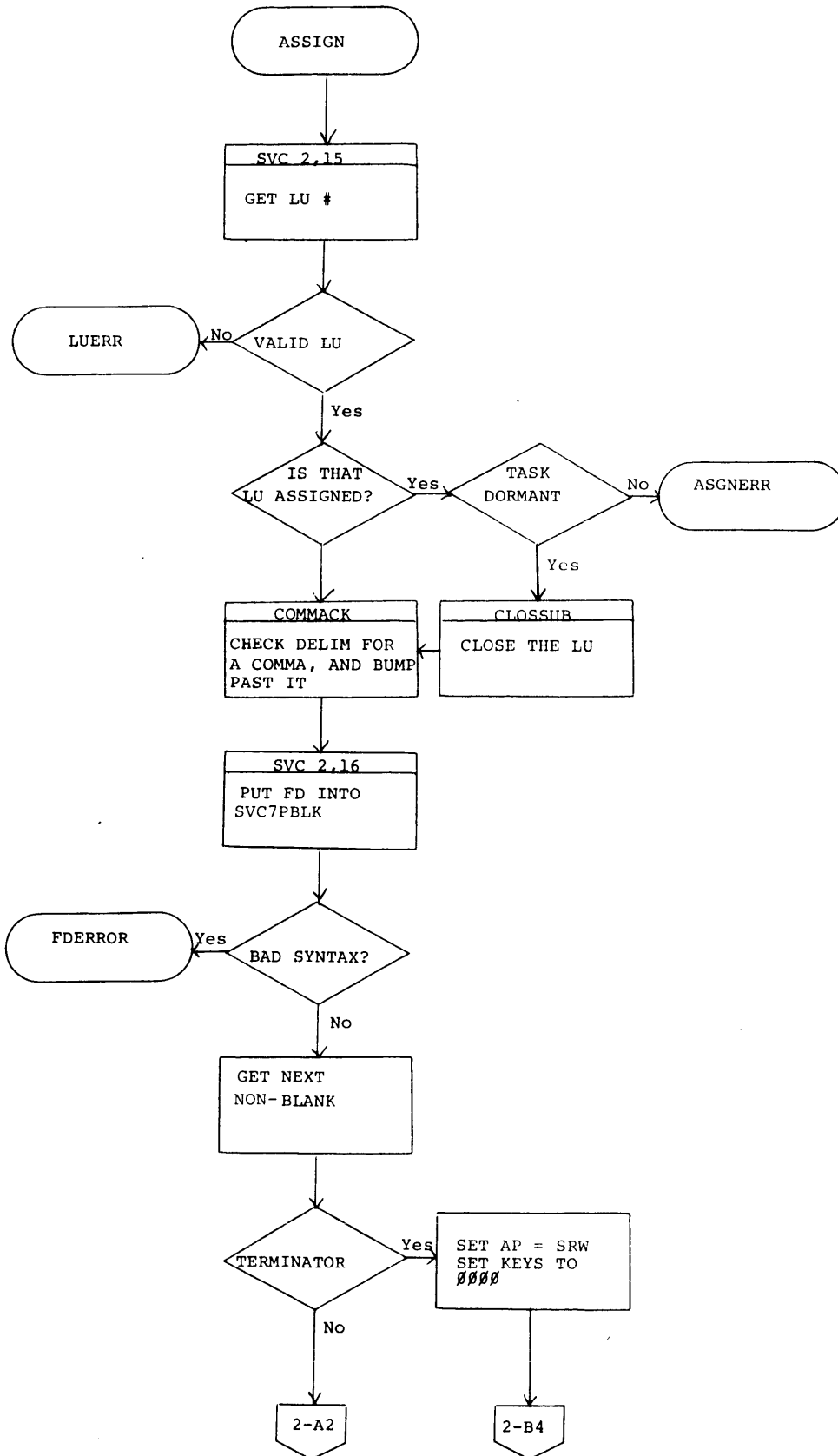

This information is proprietary and is supplied by INTERDATA for the sole purpose of using and maintaining INTERDATA support equipment and shall not be used for any other purpose unless specifically authorized in writing.

PROGRAM: OS/32 ST
 DATE 11-26-74

MODULE NAME: ASSIGN
 PAGE 2 OF 2

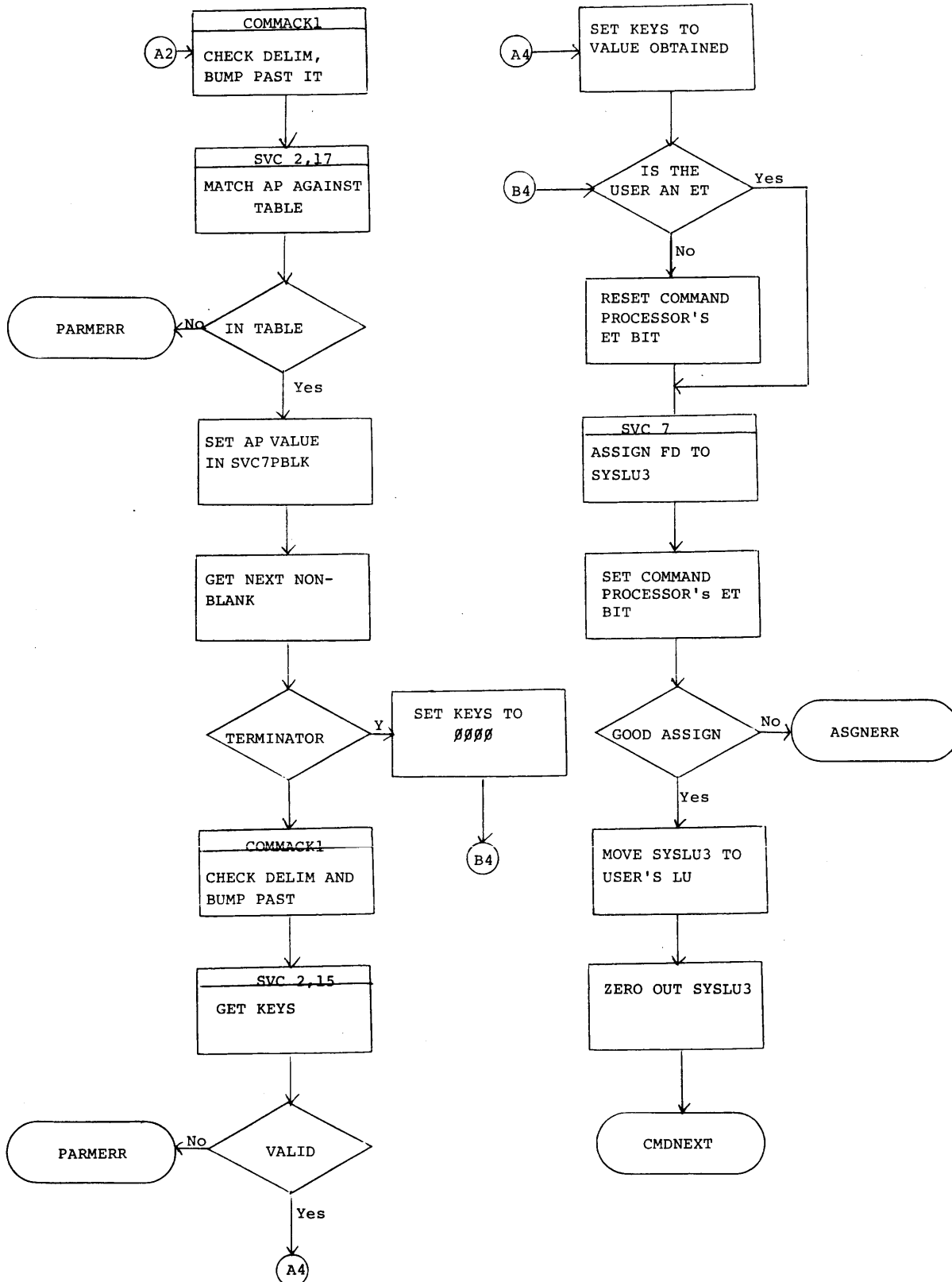

This information is proprietary and is supplied by INTERDATA for the sole purpose of using and maintaining INTERDATA supplied equipment and shall not be used for any other purpose unless specifically authorized in writing.

PROGRAM: OS/32 ST
DATE 11-18-74

MODULE NAME: MARK
PAGE 1 OF 1

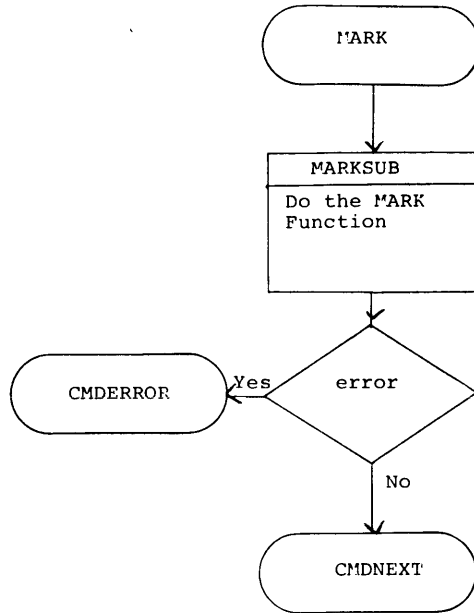

This information is proprietary and is supplied by INTERDATA for the sole purpose of using and maintaining INTERDATA supplied equipment and shall not be used for any other purpose unless specifically authorized in writing.

PROGRAM: OS/32 ST
DATE: 11-18-74

MODULE NAME: MARKSUB
PAGE 1 OF 1

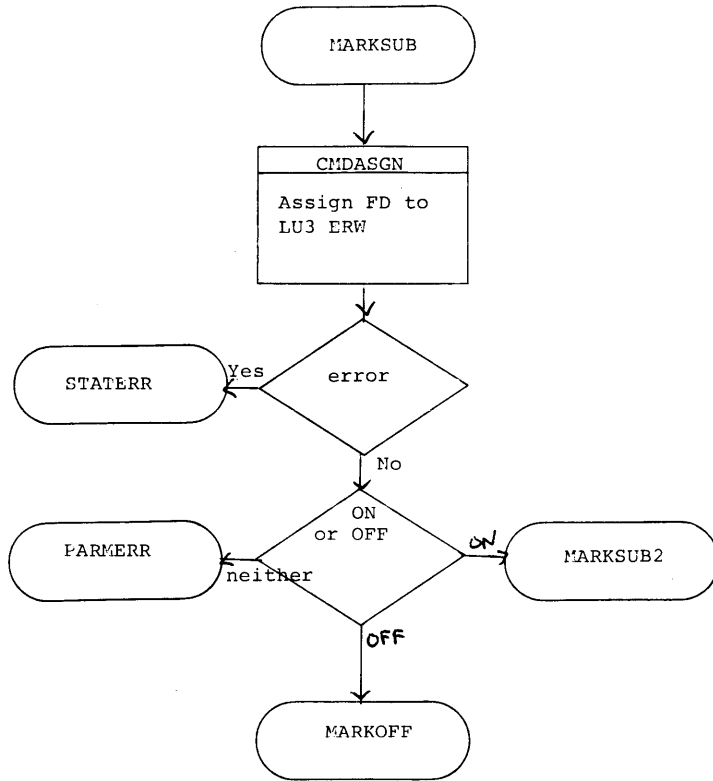

This information is proprietary and is supplied by INTERDATA for the sole purpose of using and maintaining INTERDATA supplied equipment and shall not be used for any other purpose unless specifically authorized in writing.

PROGRAM: OS/32 ST
DATE 11-18-74

MODULE NAME: MARKOFF
PAGE 1 OF 1

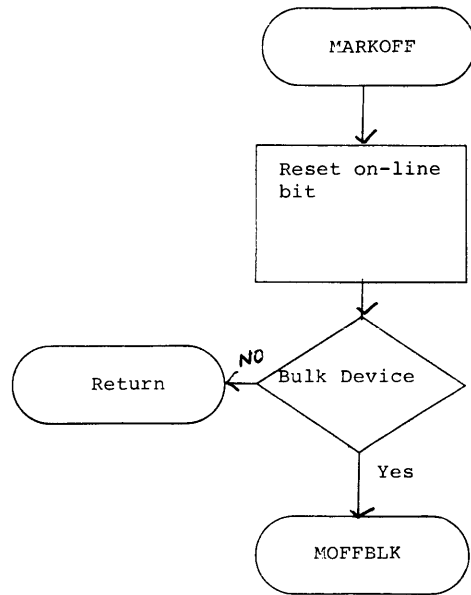

This information is proprietary and is supplied by INTERDATA for the sole purpose of using and maintaining INTERDATA supplied equipment and shall not be used for any other purpose unless specifically authorized in writing.

PROGRAM: OS/32 ST
DATE 11-18-74

MODULE NAME: MARKSUB2
PAGE 1 OF 1

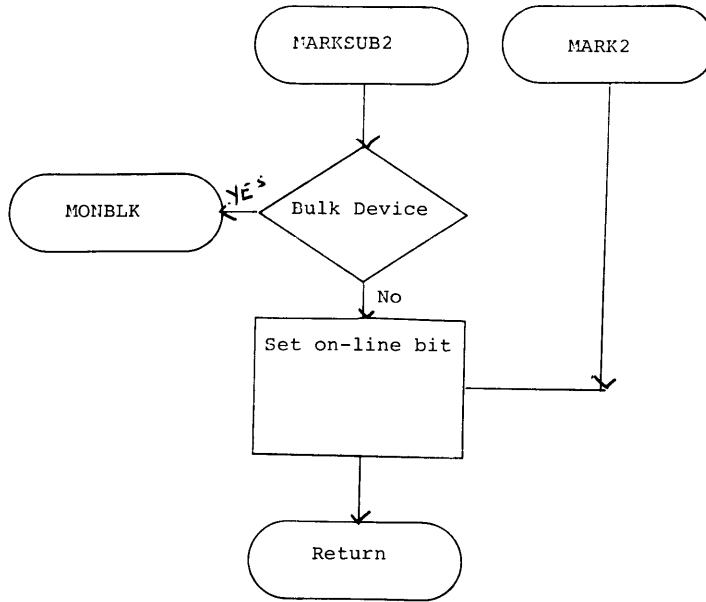

This information is proprietary and is supplied by INTERDATA for the sole purpose of using and maintaining INTERDATA supplied equipment and shall not be used for any other purpose unless specifically authorized in writing.

PROGRAM: OS/32 ST
DATE 11-18-74

MODULE NAME: DISPLAY
PAGE 1 OF 1

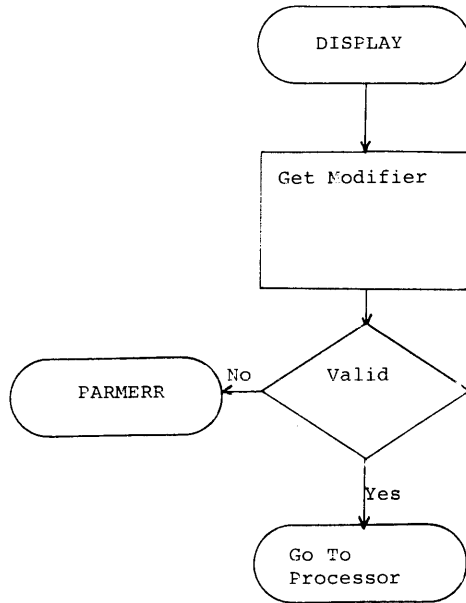

This information is proprietary and is supplied by INTERDATA for the sole purpose of using and maintaining INTERDATA supplied equipment and shall not be used for any other purpose unless specifically authorized in writing.

PROGRAM: OS/32 ST
DATE 11-19-74

MODULE NAME: DEVICES
PAGE 1 OF 1

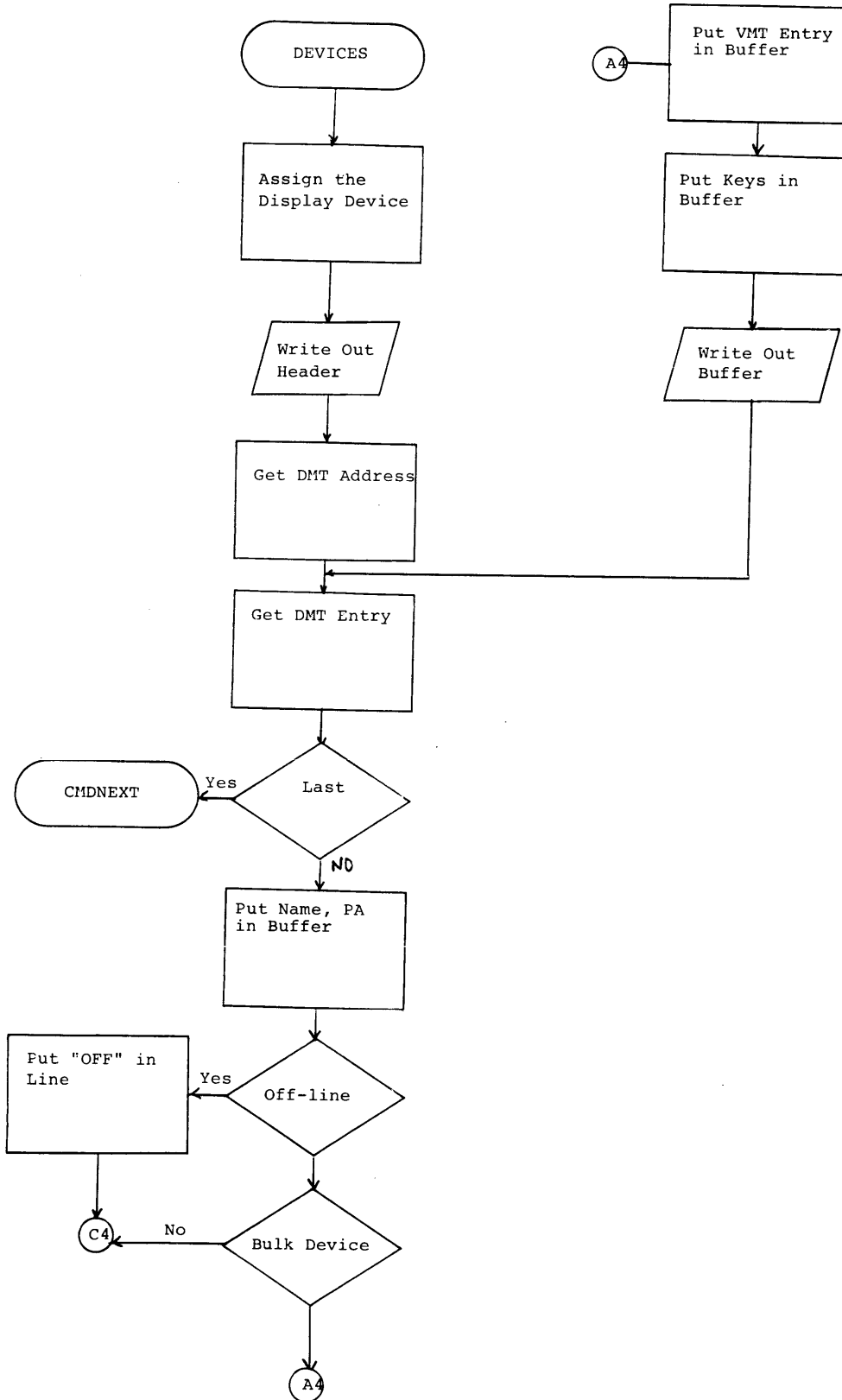

This information is proprietary and is supplied by INTERDATA for the sole purpose of using and maintaining INTERDATA supplied equipment and shall not be used for any other purpose unless specifically authorized in writing.

PROGRAM: OS/32 ST
 DATE 11-19-74

MODULE NAME: LU
 PAGE 1 OF 1

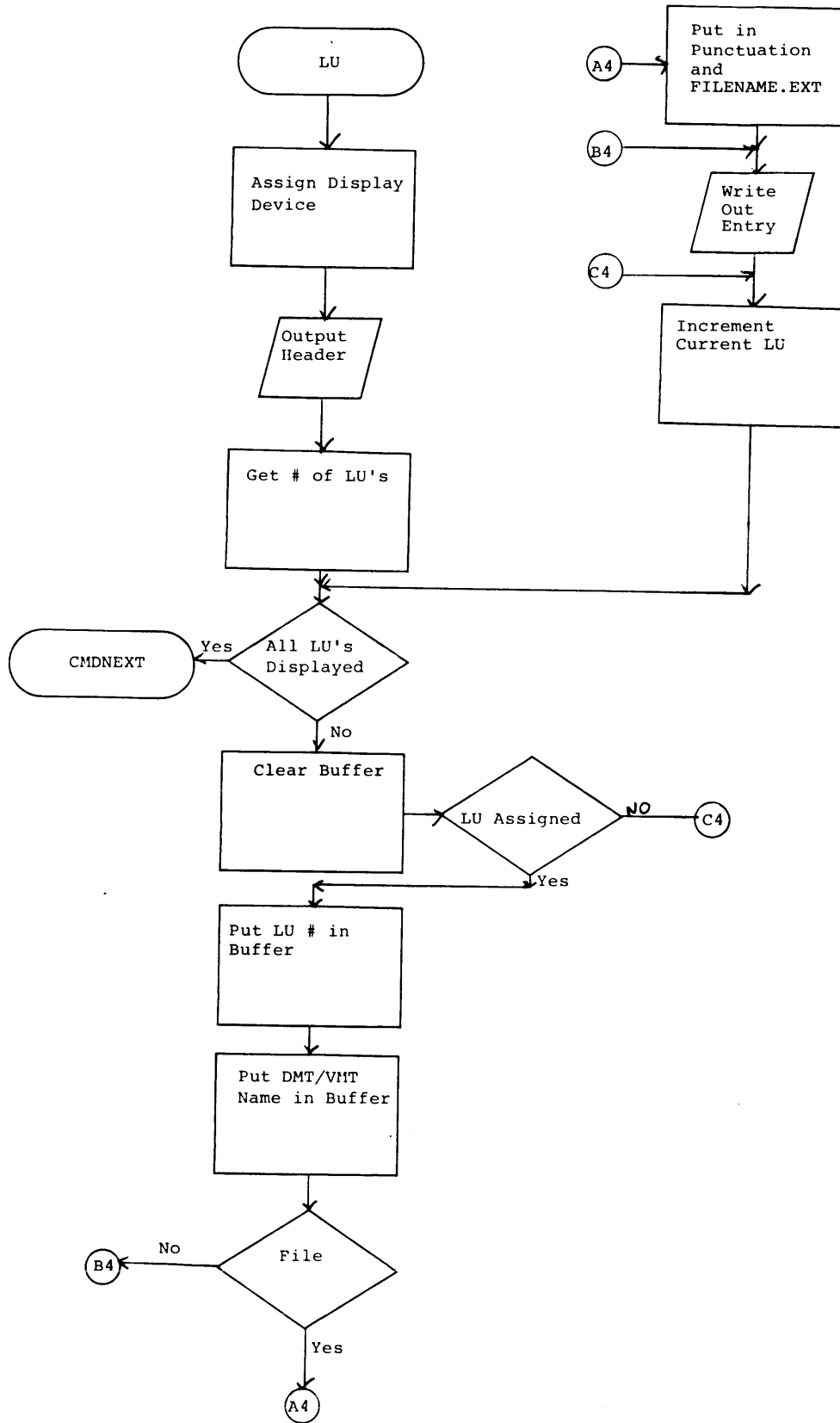

This information is proprietary and is supplied by INTERDATA for the sole purpose of using and maintaining INTERDATA supplied equipment and shall not be used for any other purpose unless specifically authorized in writing.

PROGRAM: OS/32 ST
DATE 11-18-74

MODULE NAME: DSPARMS
PAGE 1 OF 1

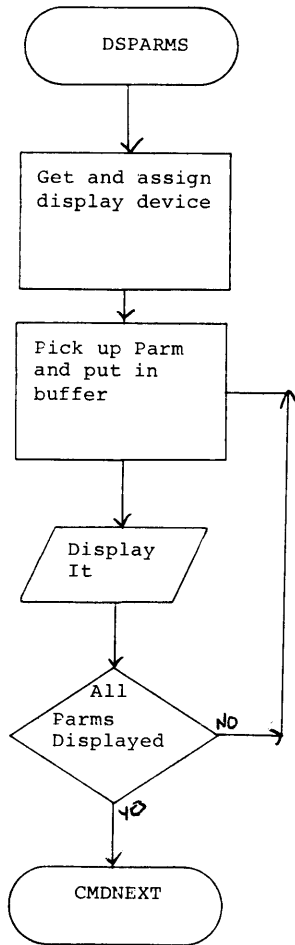

This information is proprietary and is supplied by INTERDATA for the sole purpose of using and maintaining INTERDATA supplied equipment and shall not be used for any other purpose unless specifically authorized in writing.

PROGRAM: OS/32 ST
DATE 11-26-74

MODULE NAME: \$CLEAR
PAGE 1 OF 1

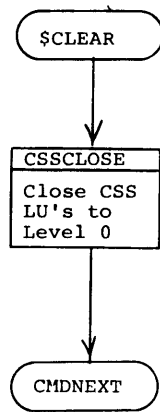

This information is proprietary and is supplied by INTERDATA for the sole purpose of using and maintaining INTERDATA supplied equipment and shall not be used for any other purpose unless specifically authorized in writing.

PROGRAM: OS/32 ST
DATE 11-26-74

MODULE NAME: \$COPY, \$NOCOPY
PAGE 1 OF 1

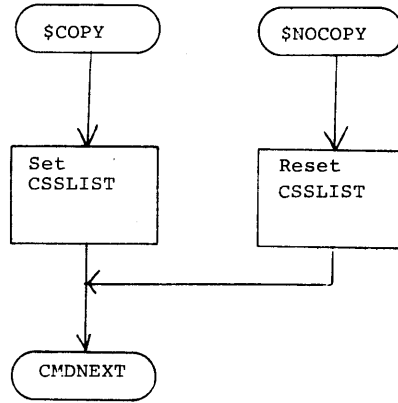

This information is proprietary and is supplied by INTERDATA for the sole purpose of using and maintaining INTERDATA supplied equipment and shall not be used for any other purpose unless specifically authorized in writing.

PROGRAM: OS/32 ST
DATE 11-26-74

MODULE NAME: \$EXIT
PAGE 1 OF 1

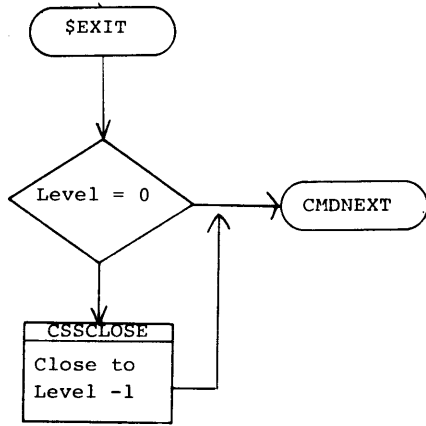

PROGRAM: OS/32 ST
DATE 11-26-74

MODULE NAME: SETCND
PAGE 1 OF 1

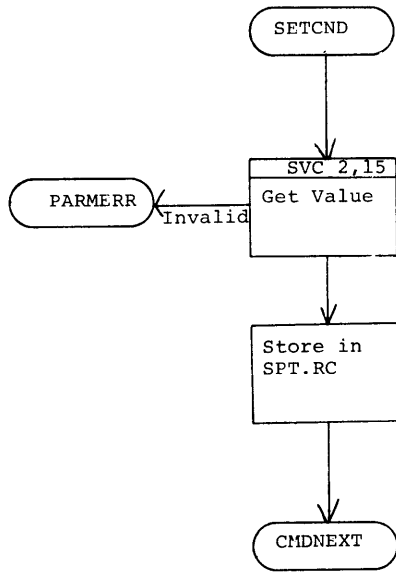

This information is proprietary and is supplied by INTERDATA for the sole purpose of using and maintaining INTERDATA supplied equipment and shall not be used for any other purpose unless specifically authorized in writing.

PROGRAM: OS/32 ST
 DATE: 11-26-74

MODULE NAME: CSSIFS
 PAGE 1 OF 4

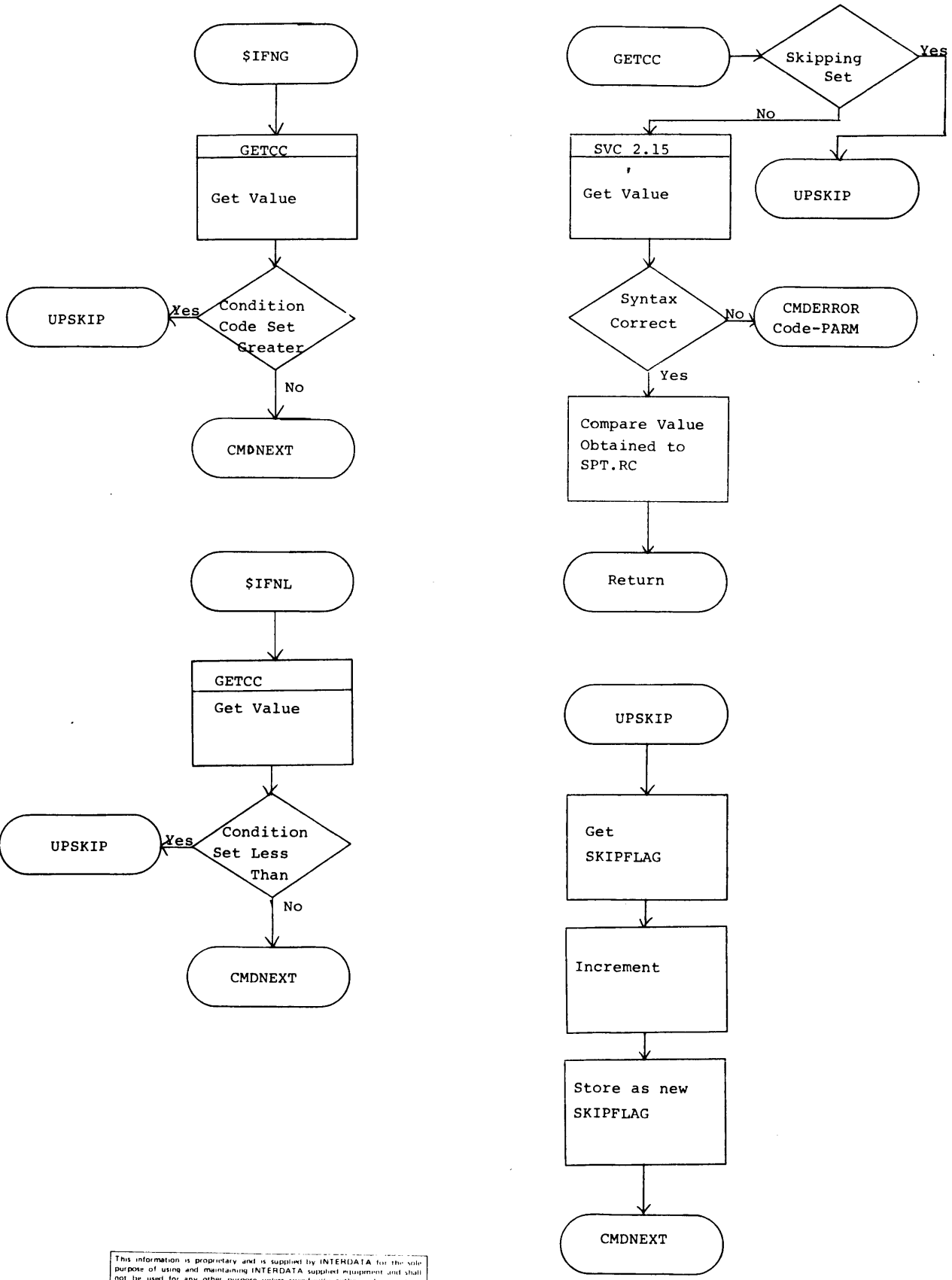

This information is proprietary and is supplied by INTERDATA for the sole purpose of using and maintaining INTERDATA supplied equipment and shall not be used for any other purpose unless specifically authorized in writing.

PROGRAM: OS/32 ST
 DATE 11-26-74

MODULE NAME: CSSIFS
 PAGE 2 OF 4

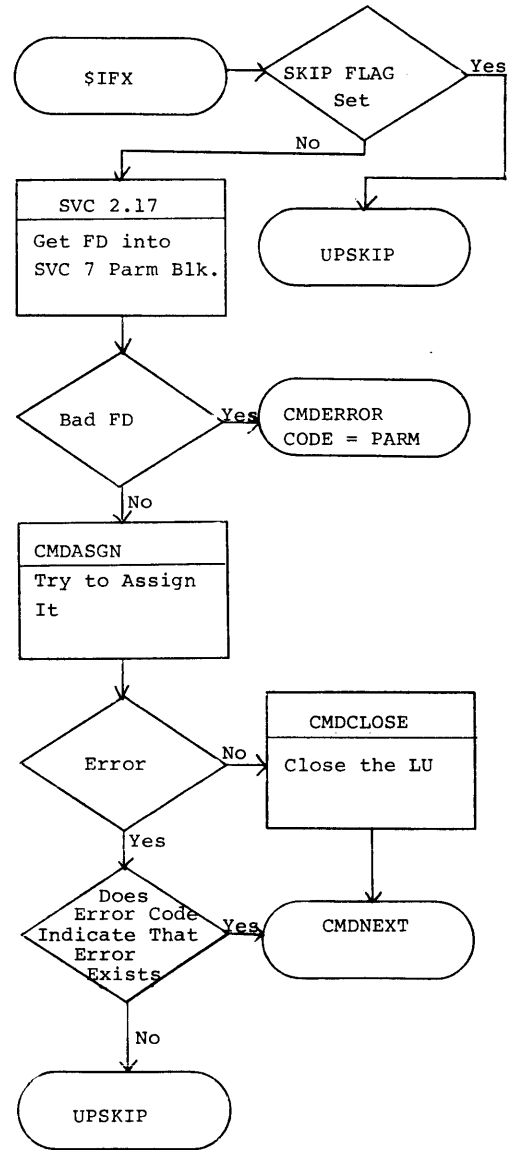
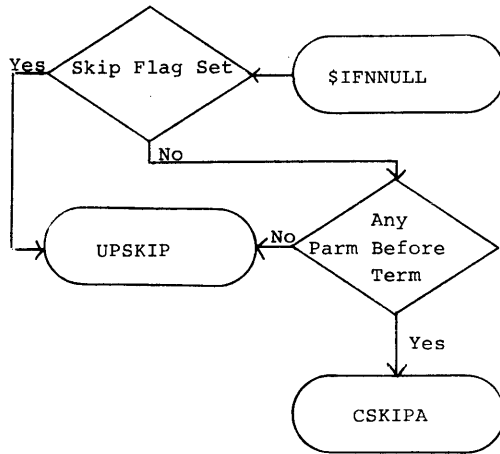
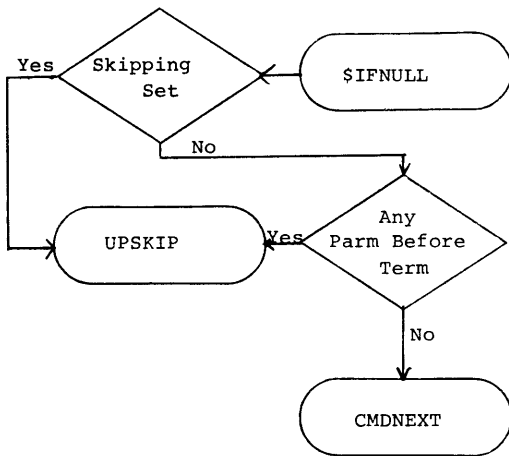

PROGRAM: OS/32 ST
 DATE 11-26-74

MODULE NAME: CSSIFS
 PAGE 3 OF 4

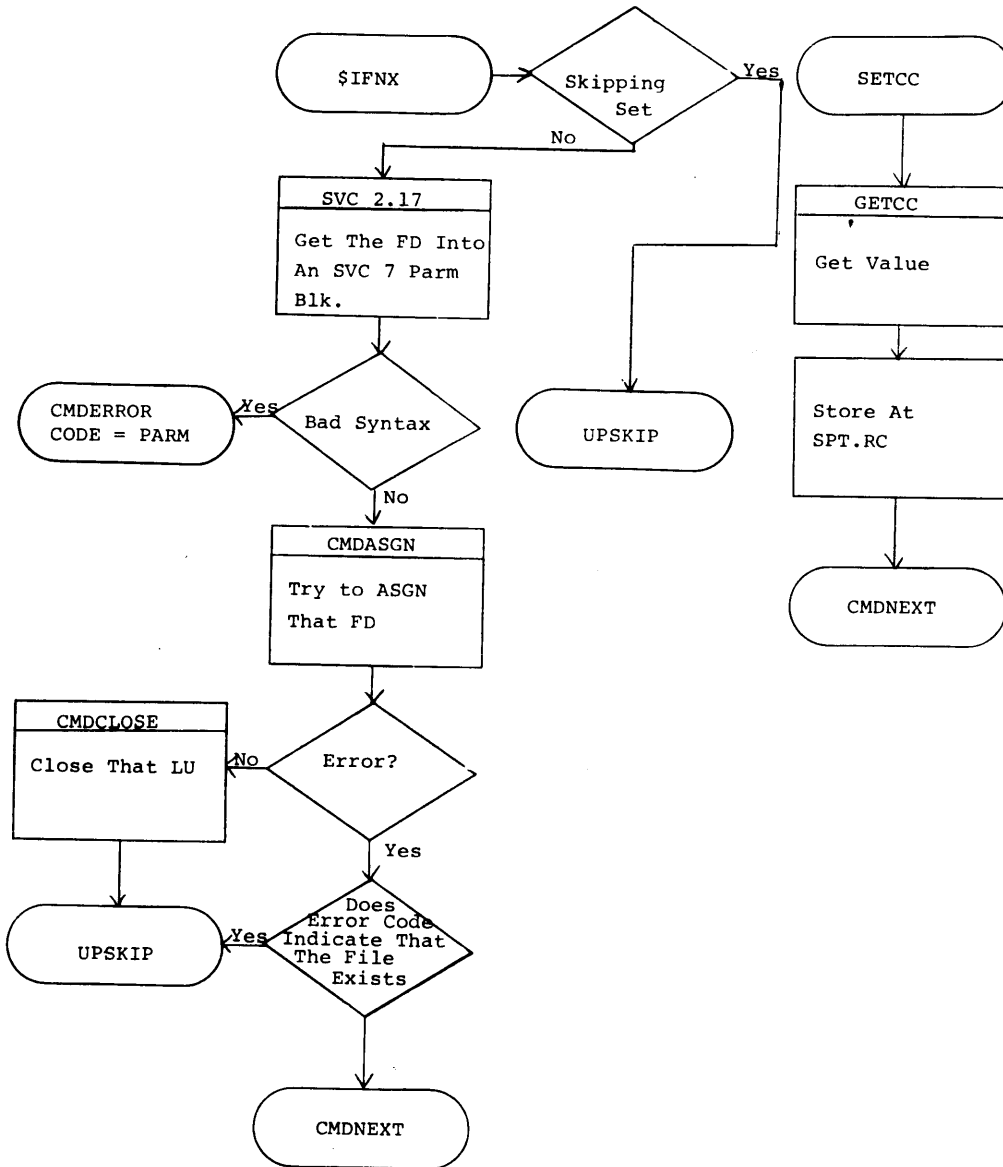

PROGRAM: OS/32 ST
DATE 11-26-74

MODULE NAME: CSSIFS
PAGE 4 OF 4

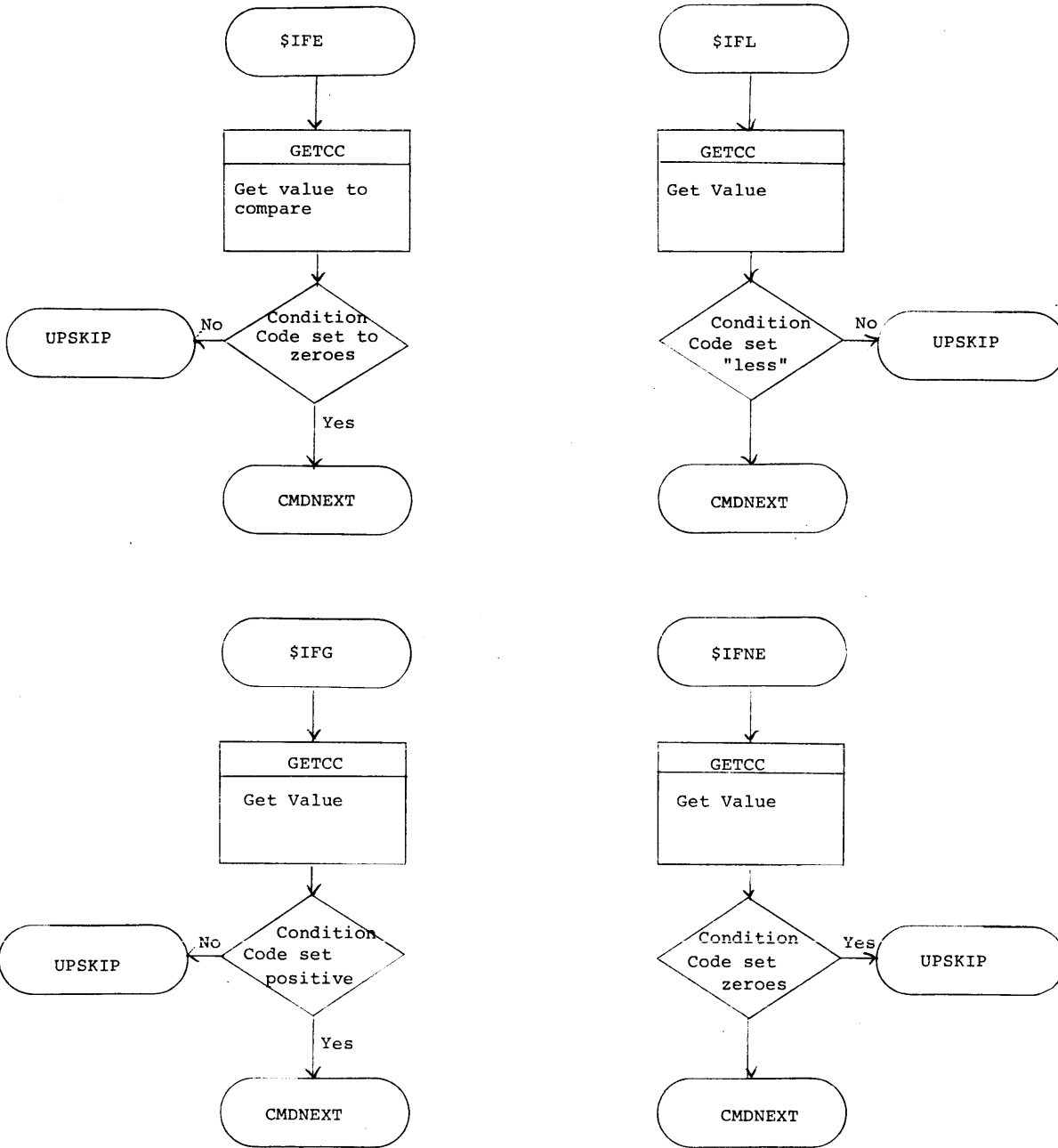

This information is proprietary and is supplied by INTERDATA for the sole purpose of using and maintaining INTERDATA supplied equipment and shall not be used for any other purpose unless specifically authorized in writing.

PROGRAM: OS/32 ST
 DATE 11-26-74

MODULE NAME: BUILDS
 PAGE 1 OF 1

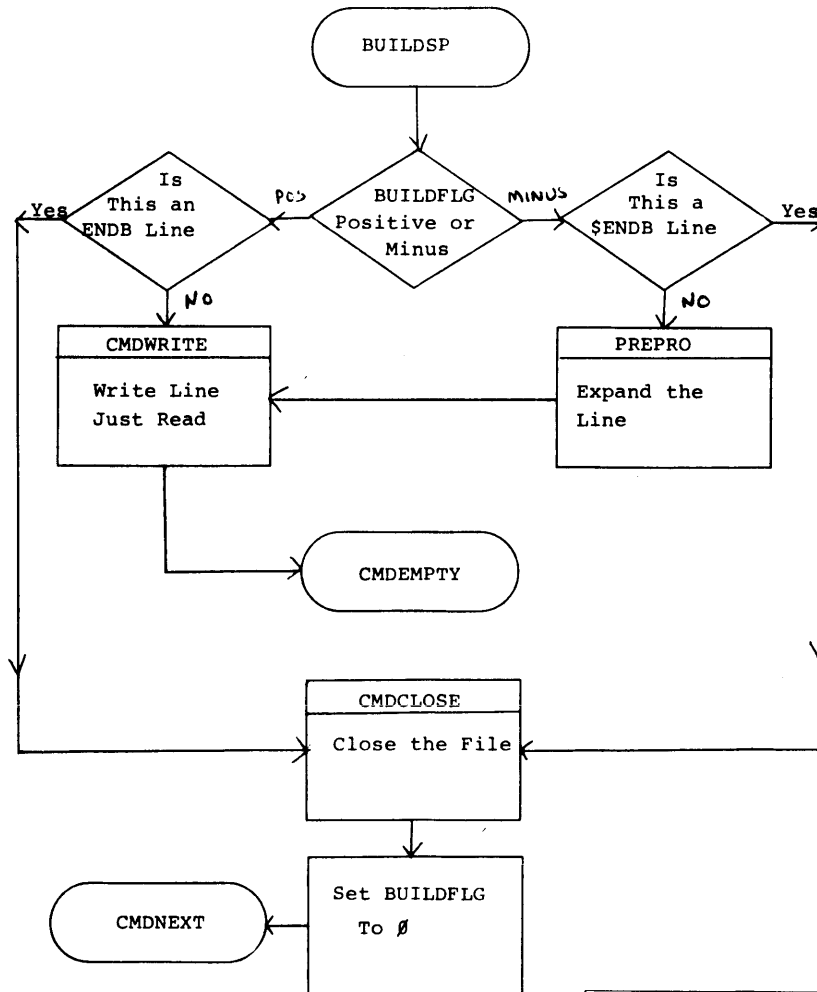
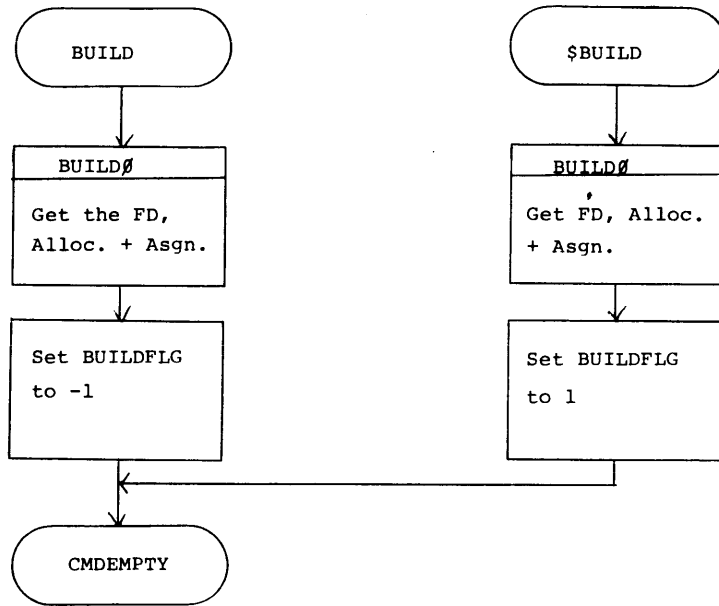

This information is proprietary and is supplied by INTERDATA for the sole purpose of using and maintaining INTERDATA supplied equipment and shall not be used for any other purpose unless specifically authorized in writing.

PROGRAM: OS/32 ST
DATE 11-26-74

MODULE NAME: \$JOB
PAGE 1 OF 1

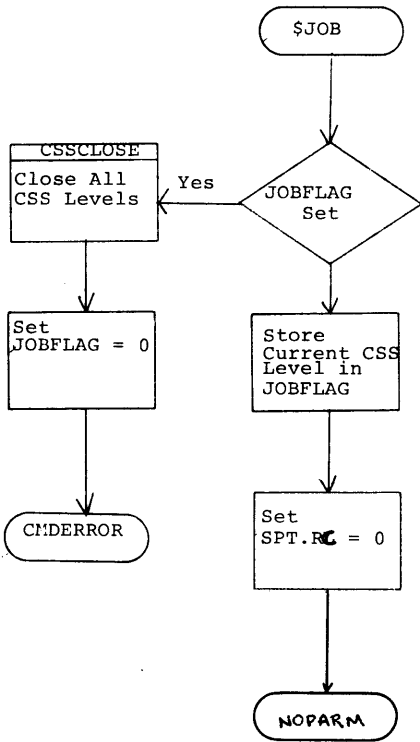

This information is proprietary and is supplied by INTERDATA for the sole purpose of using and maintaining INTERDATA supplied equipment and shall not be used for any other purpose unless specifically authorized in writing.

PROGRAM: OS/32 ST
DATE: 11-26-74

MODULE NAME: \$TERMJOB
PAGE 1 OF 1

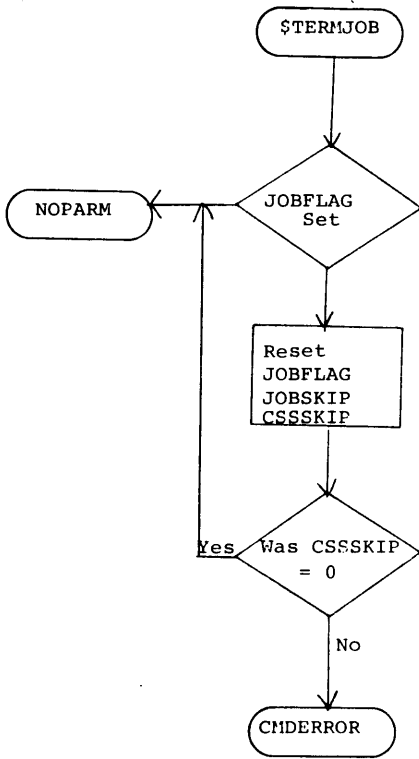

This information is proprietary and is supplied by INTERDATA for the sole purpose of using and maintaining INTERDATA supplied equipment and shall not be used for any other purpose unless specifically authorized in writing.

PROGRAM: OS/32 ST
DATE 11-26-74

MODULE NAME: SSKIP
PAGE 1 OF 1

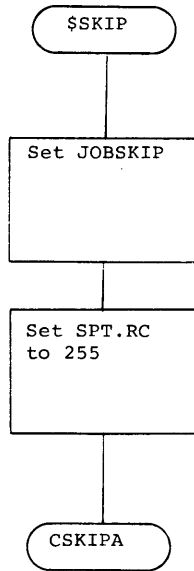

This information is proprietary and is supplied by INTERDATA for the sole purpose of using and maintaining INTERDATA supplied equipment and shall not be used for any other purpose unless specifically authorized in writing.

PROGRAM: OS/32 ST
DATE 11-26-74

MODULE NAME: SETLU
PAGE 1 OF 1

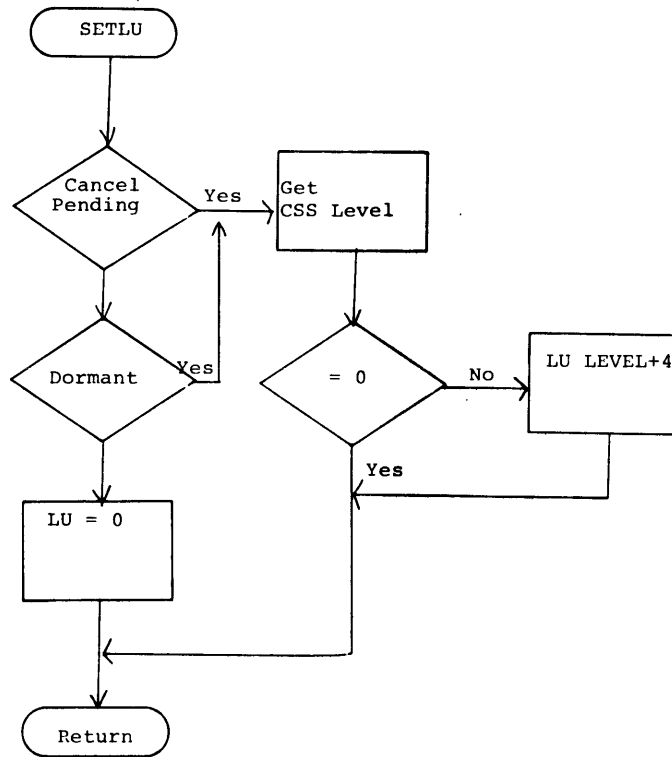

This information is proprietary and is supplied by INTERDATA for the sole purpose of using and maintaining INTERDATA supplied equipment and shall not be used for any other purpose unless specifically authorized in writing.

PROGRAM: OS/32 ST
DATE 11-26-74

MODULE NAME: CHECKCSL
PAGE 1 OF 1

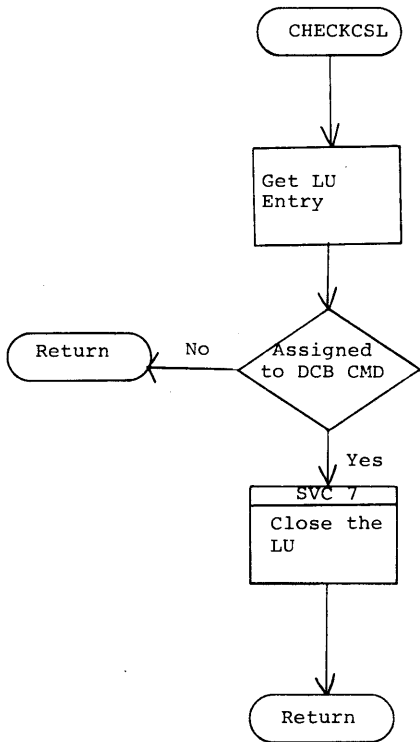

This information is proprietary and is supplied by INTERDATA for the sole purpose of using and maintaining INTERDATA supplied equipment and shall not be used for any other purpose unless specifically authorized in writing.

PROGRAM: OS/32 ST
DATE: 11-18-74

MODULE NAME: COMMACK, SCANNER, TERMCHK
PAGE 1 OF 1

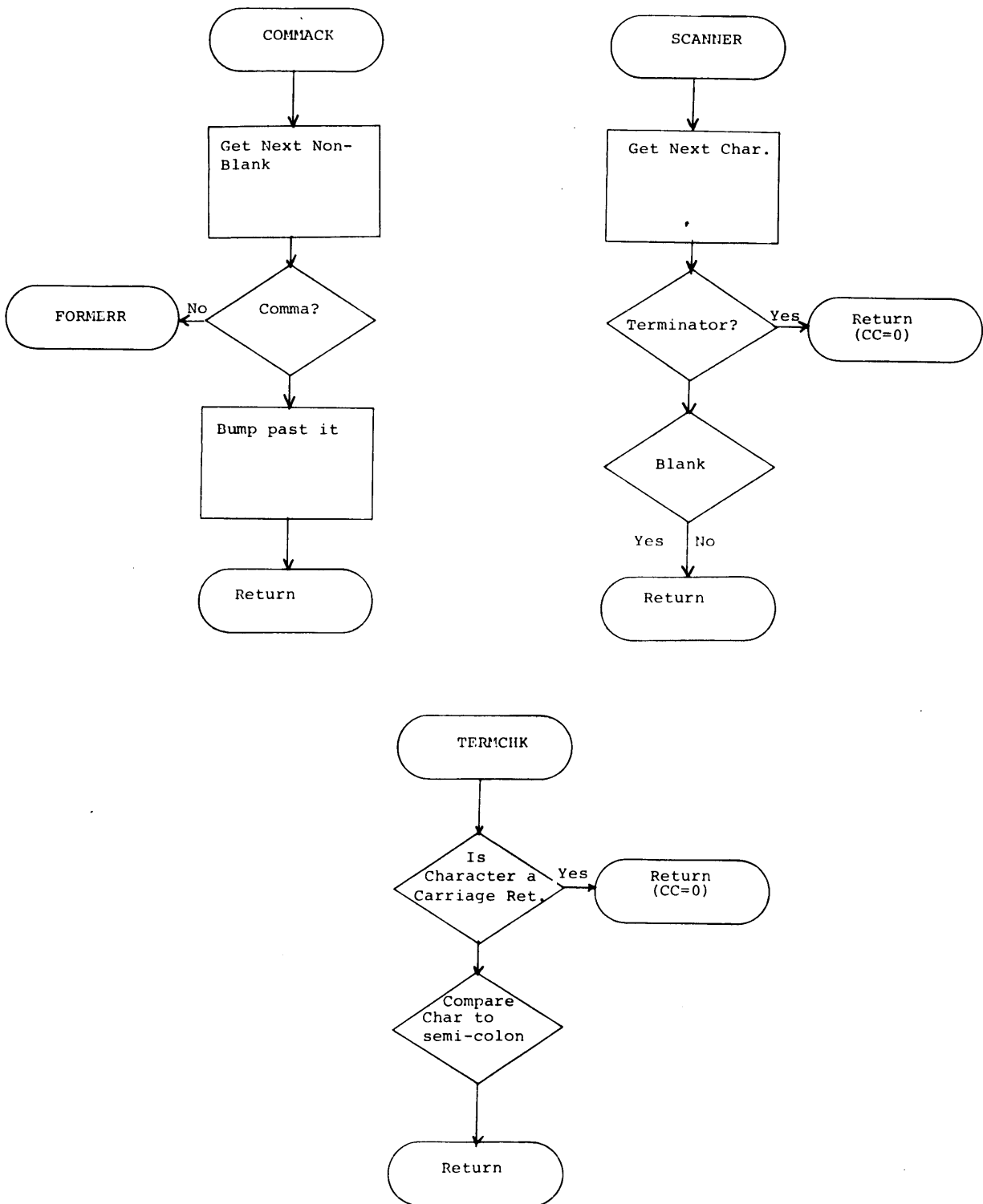

This information is proprietary and is supplied by INTERDATA for the sole purpose of using and maintaining INTERDATA supplied hardware and shall not be used for any other purpose unless specifically authorized in writing.

PROGRAM: OS/32 ST
DATE 11-18-74

MODULE NAME: MNMFIND
PAGE 1 OF 1

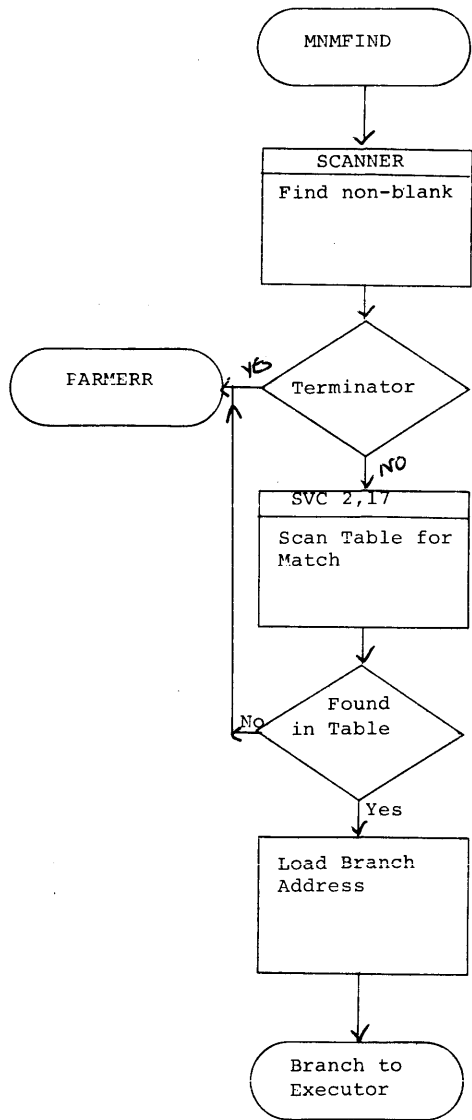

This information is proprietary and is supplied by INTERDATA for the sole purpose of using and maintaining INTERDATA supplied equipment and shall not be used for any other purpose unless specifically authorized in writing.

PROGRAM: OS/32 ST
DATE 11-18-74

MODULE NAME: BUFFINIT & CSSBUF, CSSCLOSE
PAGE 1 OF 1

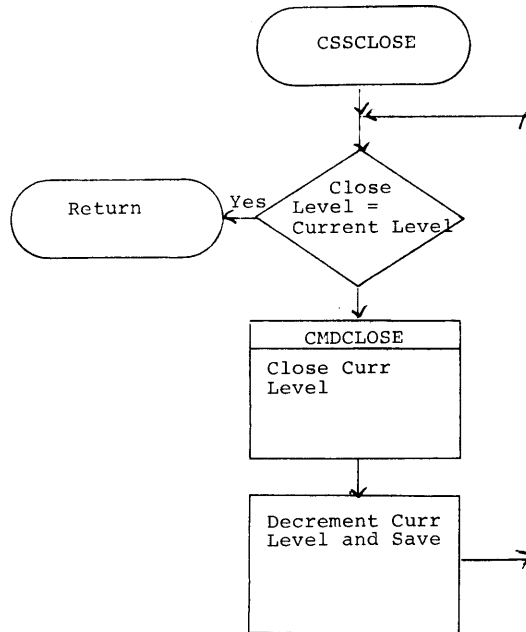
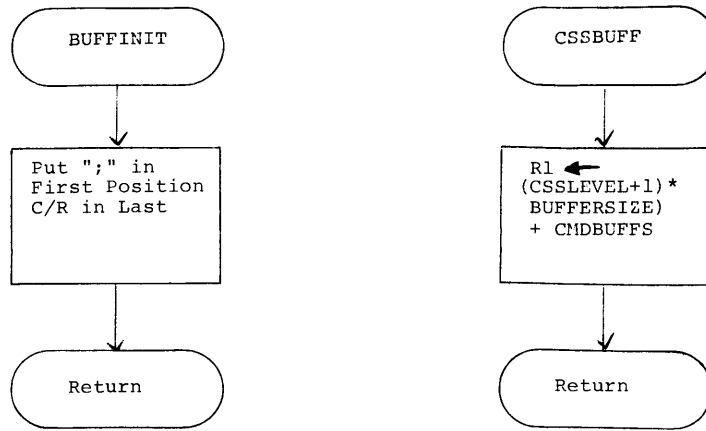

This information is proprietary and is supplied by INTERDATA for the sole purpose of using and maintaining INTERDATA supplied equipment and shall not be used for any other purpose unless specifically authorized in writing.

PROGRAM: OS/32 ST
DATE 11-18-74

MODULE NAME: MSGLOG
PAGE 1 OF 1

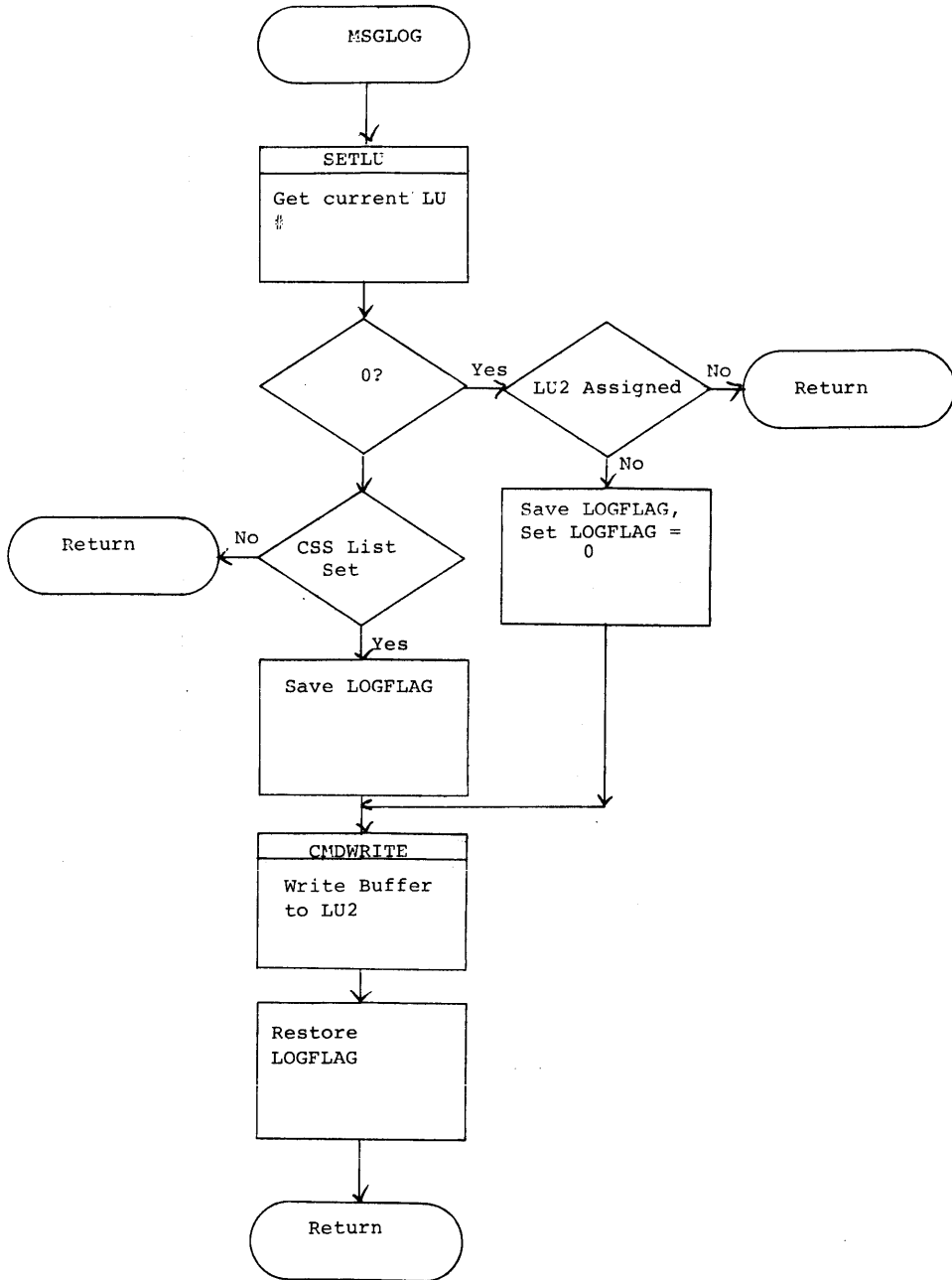

This information is proprietary and is supplied by INTERDATA for the sole purpose of using and maintaining INTERDATA supplied equipment and shall not be used for any other purpose unless specifically authorized in writing.

PROGRAM: OS/32 ST
 DATE: 11-18-74

MODULE NAME: PREPRO
 PAGE 1 OF 1

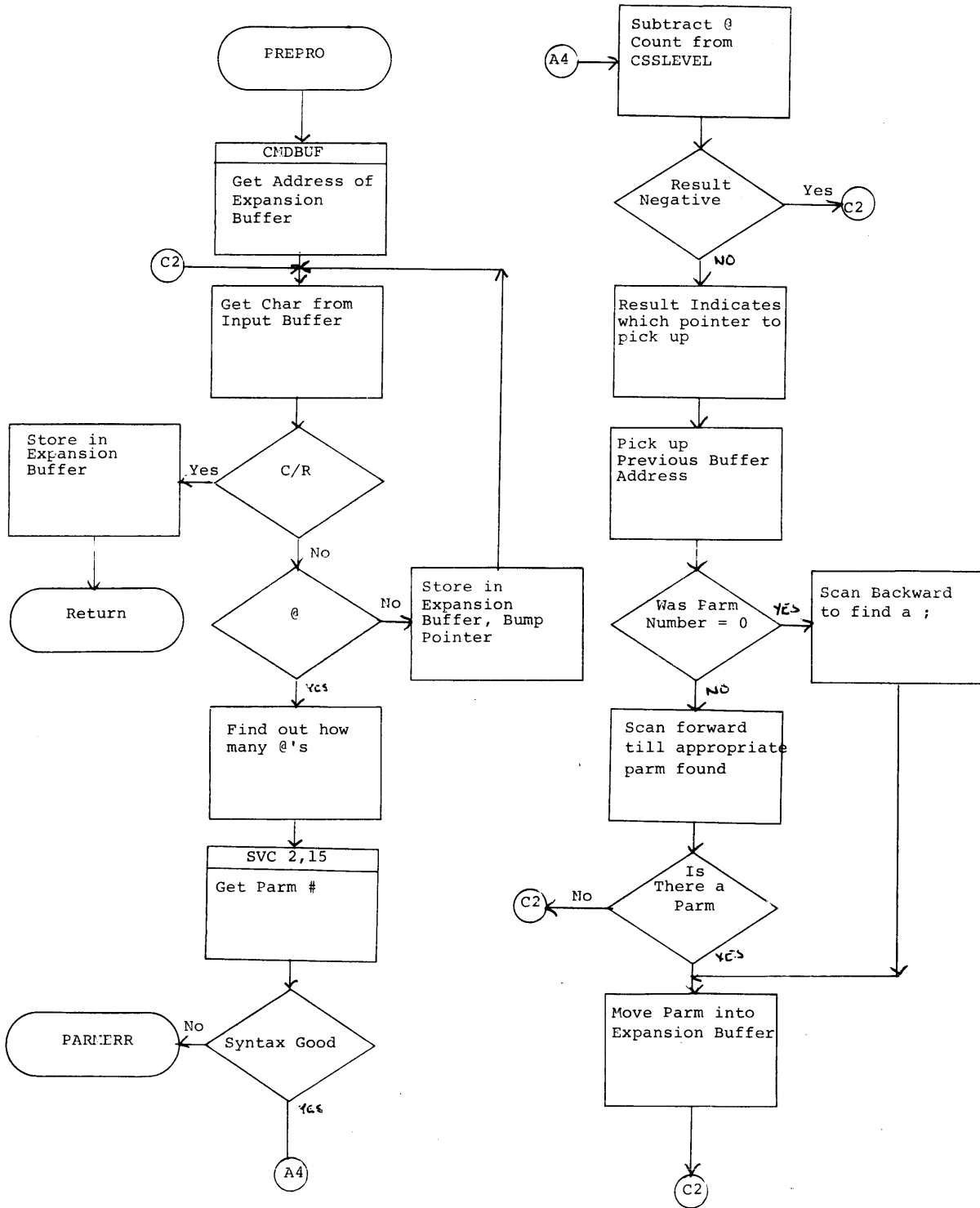

This information is proprietary and is supplied by INTERDATA for the sole purpose of using and maintaining INTERDATA supplied equipment and shall not be used for any other purpose unless specifically authorized in writing.

PROGRAM: OS/32 ST
DATE 11-26-74

MODULE NAME: BLANKBUFF
PAGE 1 OF 1

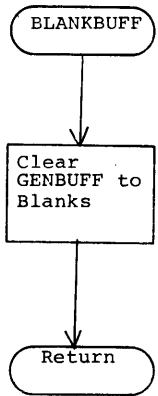

This information is proprietary and is supplied by INTERDATA for the sole purpose of using and maintaining INTERDATA supplied equipment and shall not be used for any other purpose unless specifically authorized in writing.

PROGRAM: OS/32 ST
DATE 11-18-74

MODULE NAME: DISPPD
PAGE 1 OF 1

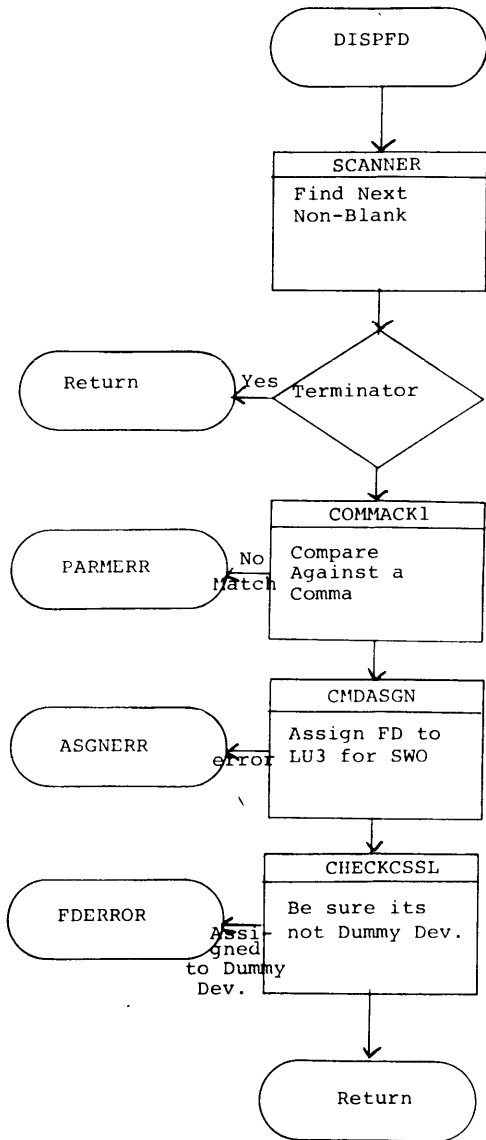

This information is proprietary and is supplied by INTERDATA for the sole purpose of using and maintaining INTERDATA supplied equipment and shall not be used for any other purpose unless specifically authorized in writing.

PROGRAM: OS/32 ST
DATE 11-26-74

MODULE NAME: CMDCLOSE
PAGE 1 OF 1

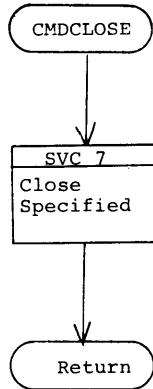

This information is proprietary and is supplied by INTERDATA for the sole purpose of using and maintaining INTERDATA supplied equipment and shall not be used for any other purpose unless specifically authorized in writing.

PROGRAM: OS/32 ST
DATE 11-18-74

MODULE NAME: CMDASGN
PAGE 1 OF 1

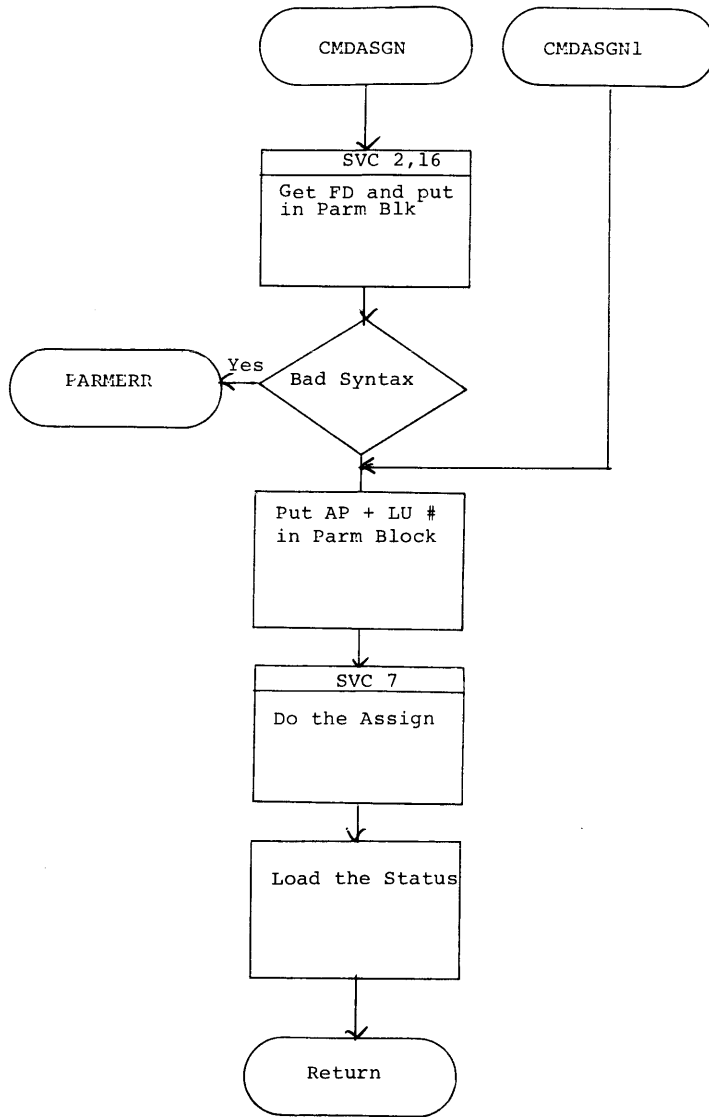

This information is proprietary and is supplied by INTERDATA for the sole purpose of using and maintaining INTERDATA supplied equipment and shall not be used for any other purpose unless specifically authorized in writing.

PROGRAM: OS/32 ST
DATE 11-22-74

MODULE NAME: CMDWRITE
PAGE 1 OF 1

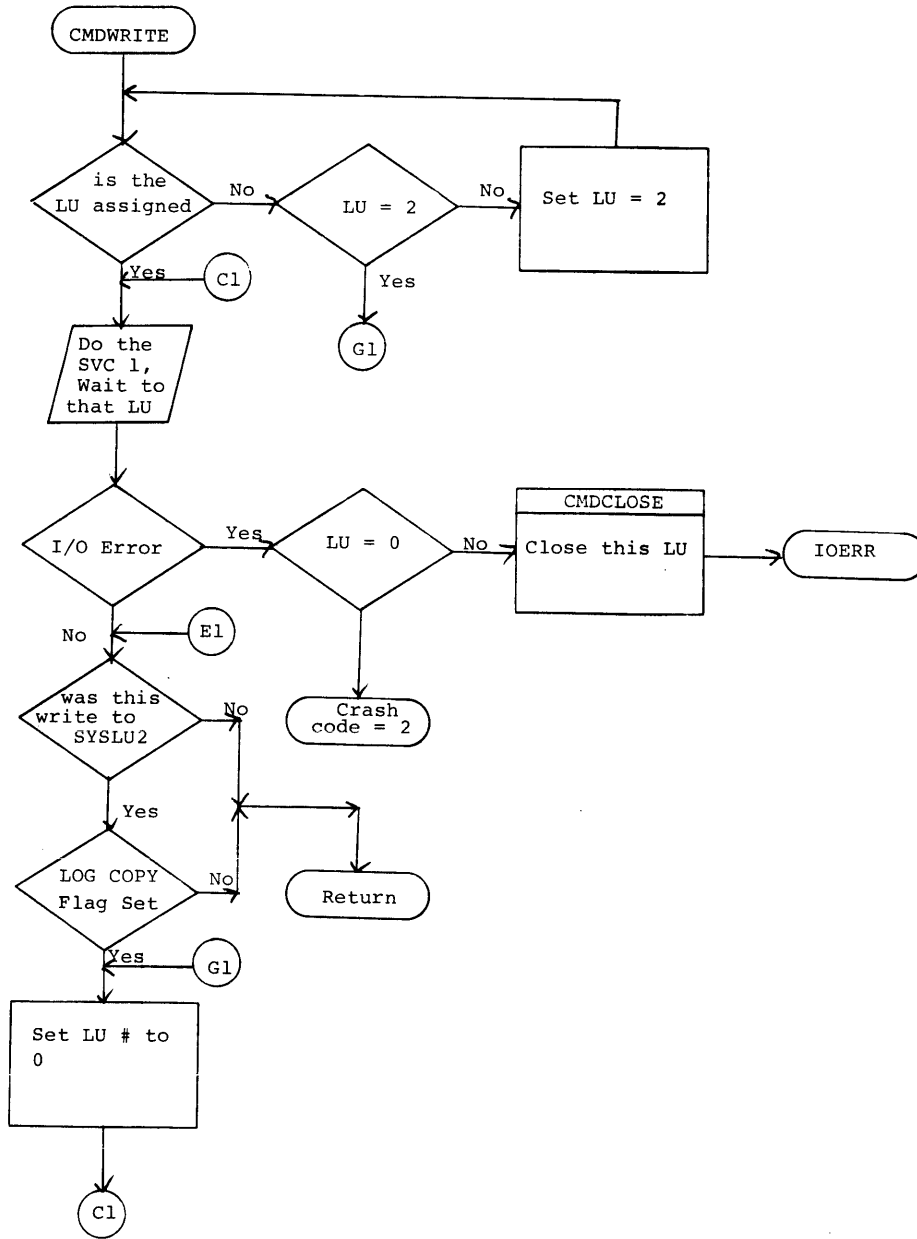

This information is proprietary and is supplied by INTERDATA for the sole purpose of using and maintaining INTERDATA supplied equipment and shall not be used for any other purpose unless specifically authorized in writing.

PROGRAM: OS/32 ST
 DATE: 11-18-74

MODULE NAME: Mag Tape CMDS
 PAGE 1 OF 1

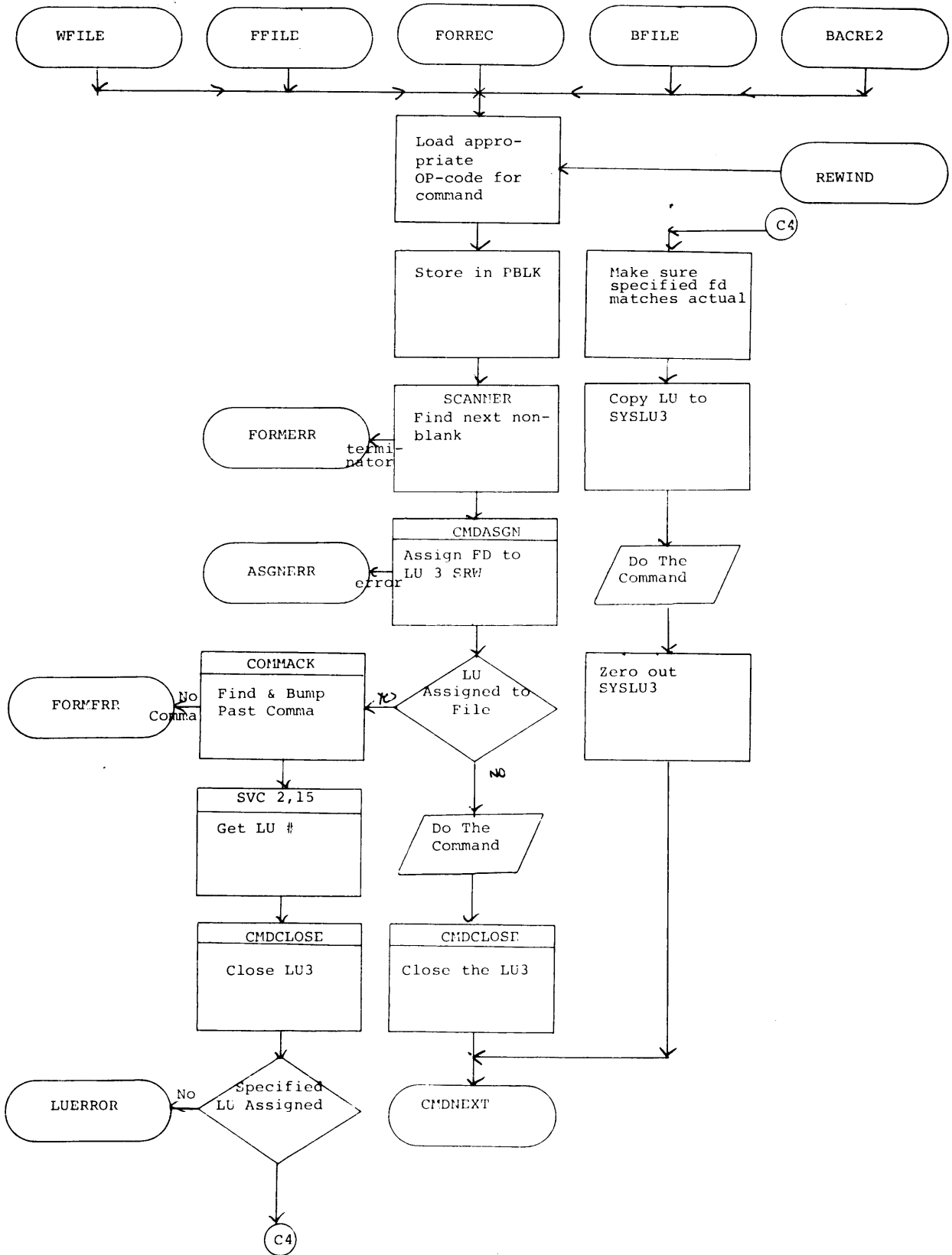

This information is proprietary and is supplied by INTERDATA for the sole purpose of using and maintaining INTERDATA computer equipment and shall not be used for any other purpose without the express written consent of INTERDATA.

PROGRAM: OS/32 ST
DATE 11-18-74

MODULE NAME: MOFFBLK
PAGE 1 OF 1

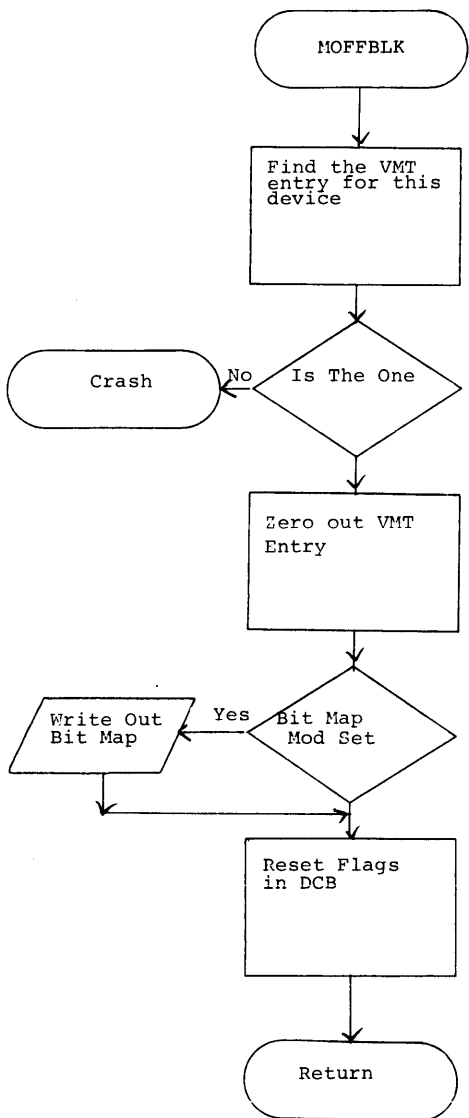

This information is proprietary and is supplied by INTERDATA for the sole purpose of using and maintaining INTERDATA supplied equipment and shall not be used for any other purpose unless specifically authorized in writing.

PROGRAM: OS/32 ST
DATE 11-18-74

MODULE NAME: MONBLK
PAGE 1 OF 1

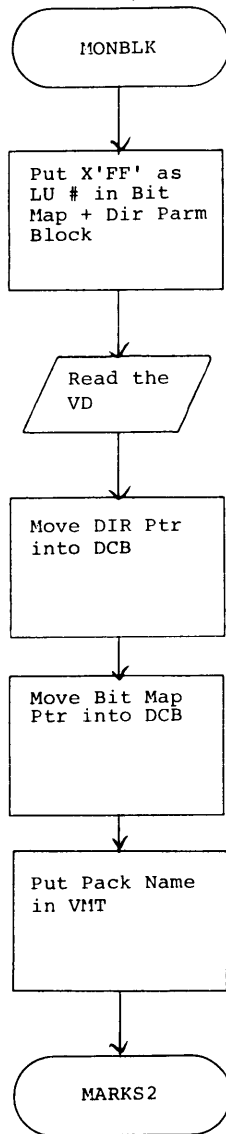

PROGRAM: OS/32 ST
DATE 11-18-74

MODULE NAME: VOLUME
PAGE 1 OF 1

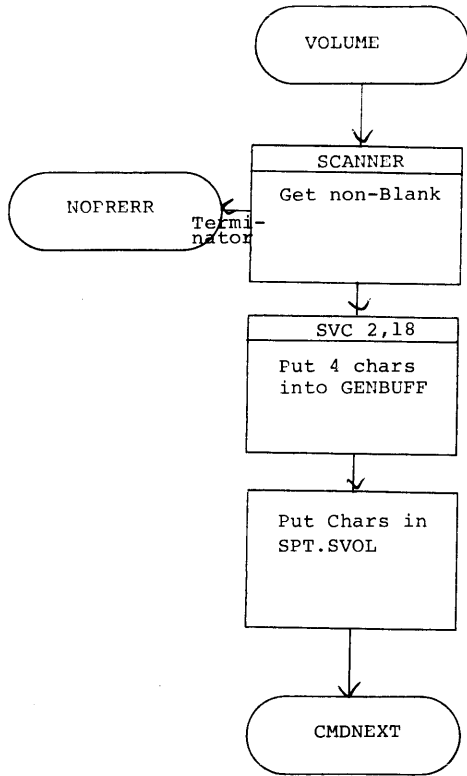

This information is proprietary and is supplied by INTERDATA for the sole purpose of using and maintaining INTERDATA supplied equipment and shall not be used for any other purpose unless specifically authorized in writing.

PROGRAM: OS/32 ST
DATE 11-18-74

MODULE NAME: CMDELETE
PAGE 1 OF 1

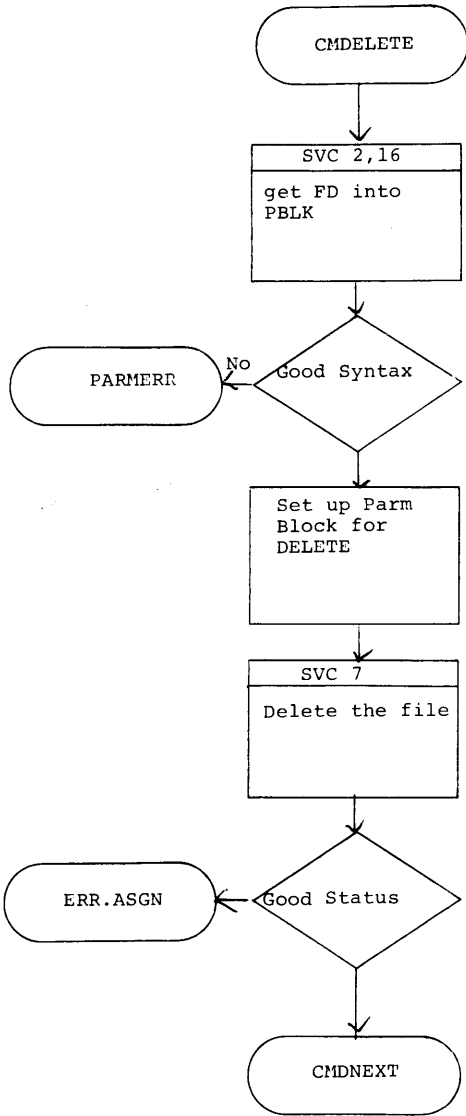

This information is proprietary and is supplied by INTERDATA for the sole purpose of using and maintaining INTERDATA supplied equipment and shall not be used for any other purpose unless specifically authorized in writing

PROGRAM: OS/32 ST
 DATE: 11-18-74

MODULE NAME: ALLOCATE
 PAGE 1 OF 2

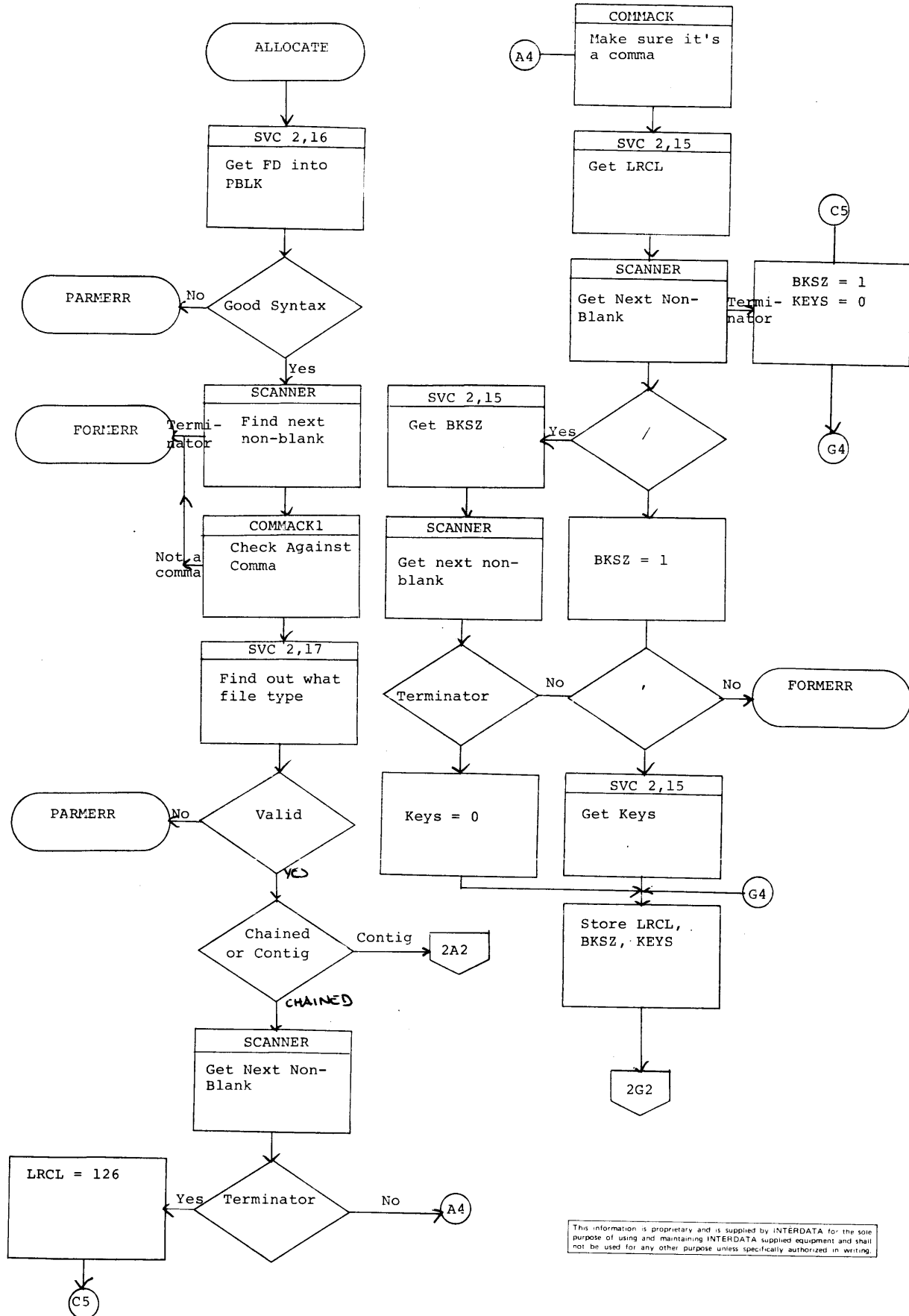

This information is proprietary and is supplied by INTERDATA for the sole purpose of using and maintaining INTERDATA supplied equipment and shall not be used for any other purpose unless specifically authorized in writing.

PROGRAM: OS/32 ST
DATE 11-18-74

MODULE NAME: ALLOCATE
PAGE 2 OF 2

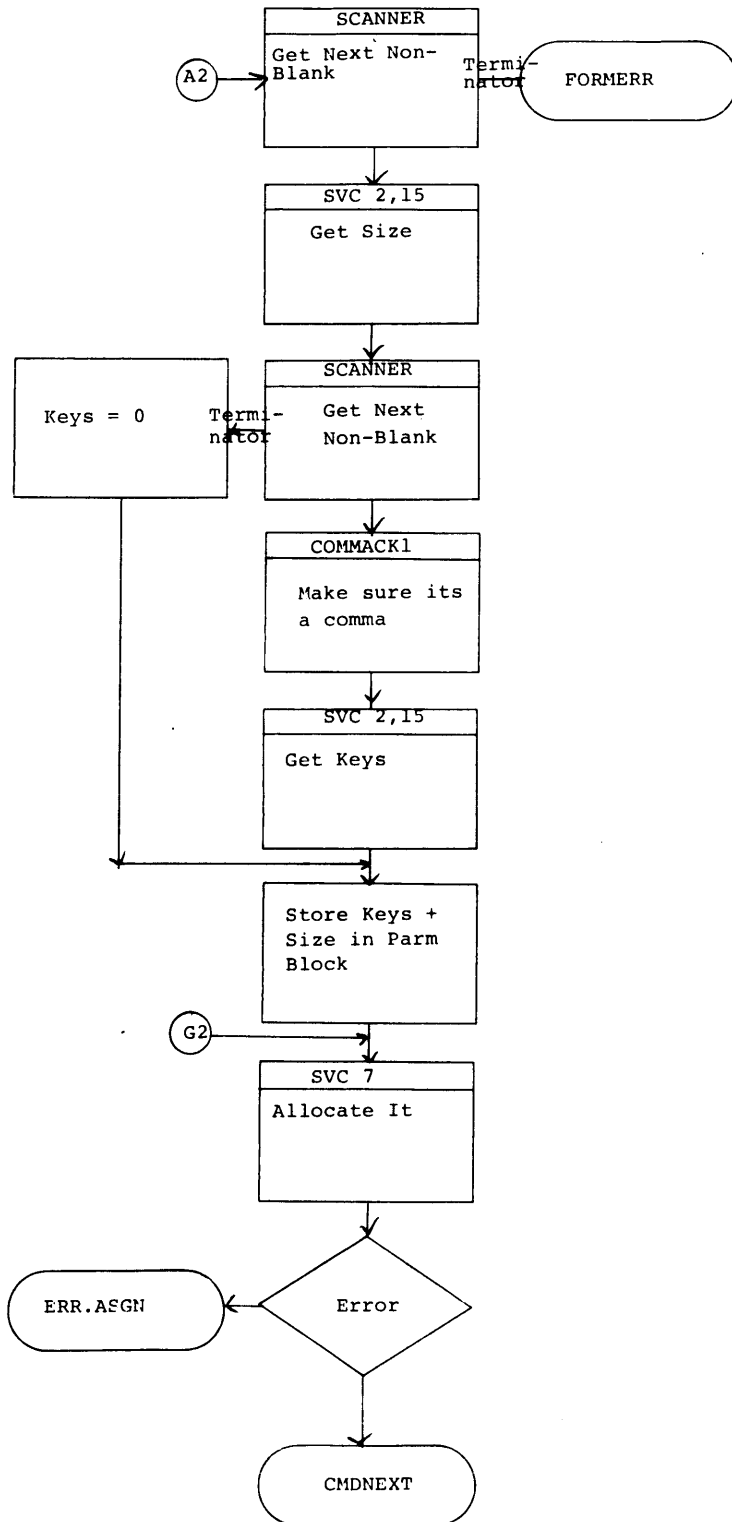

PROGRAM: OS/32 ST
 DATE: 11-18-74

MODULE NAME: DISPFILE
 PAGE 1 OF 1

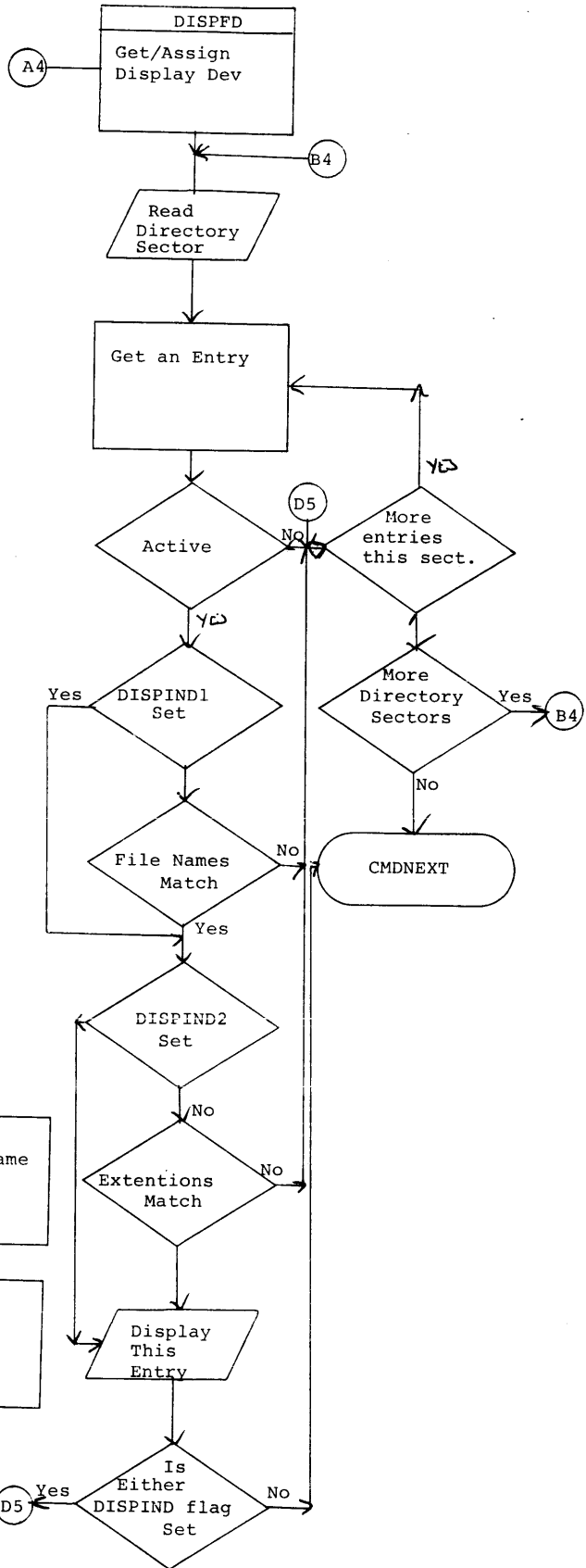
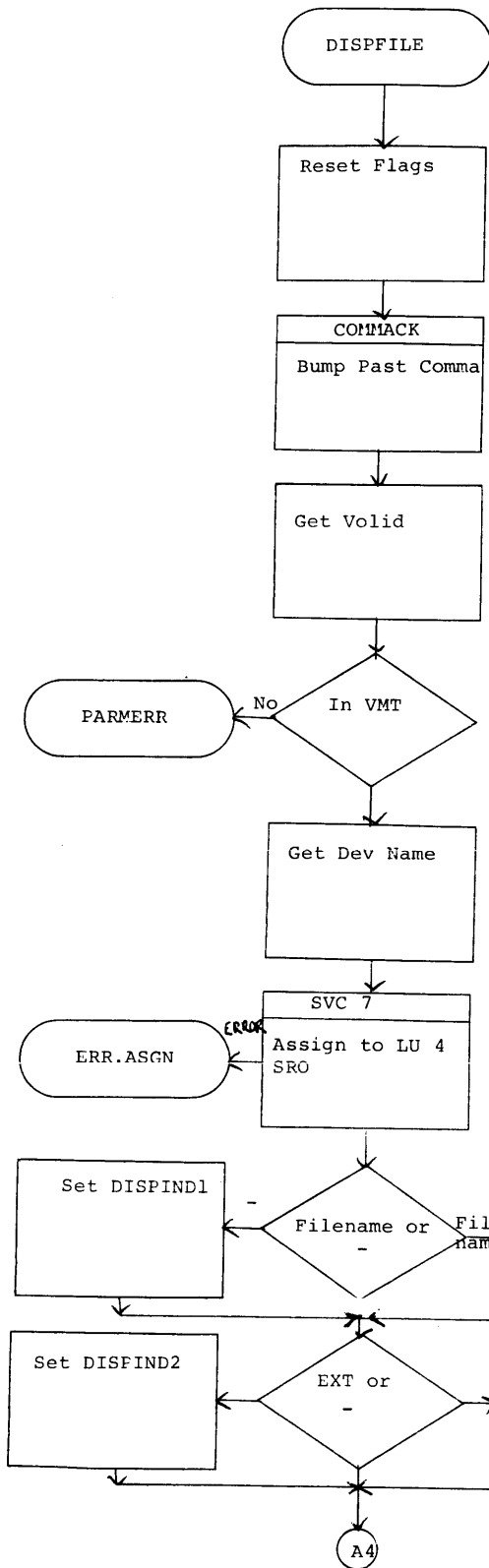

This information is proprietary and is supplied by INTERDATA for the sole purpose of using and maintaining INTERDATA supplied equipment and shall not be used for any other purpose unless specifically authorized in writing.

PROGRAM: OS/32 ST
 DATE: 11-18-74

MODULE NAME: INITIAL
 PAGE 1 OF 2

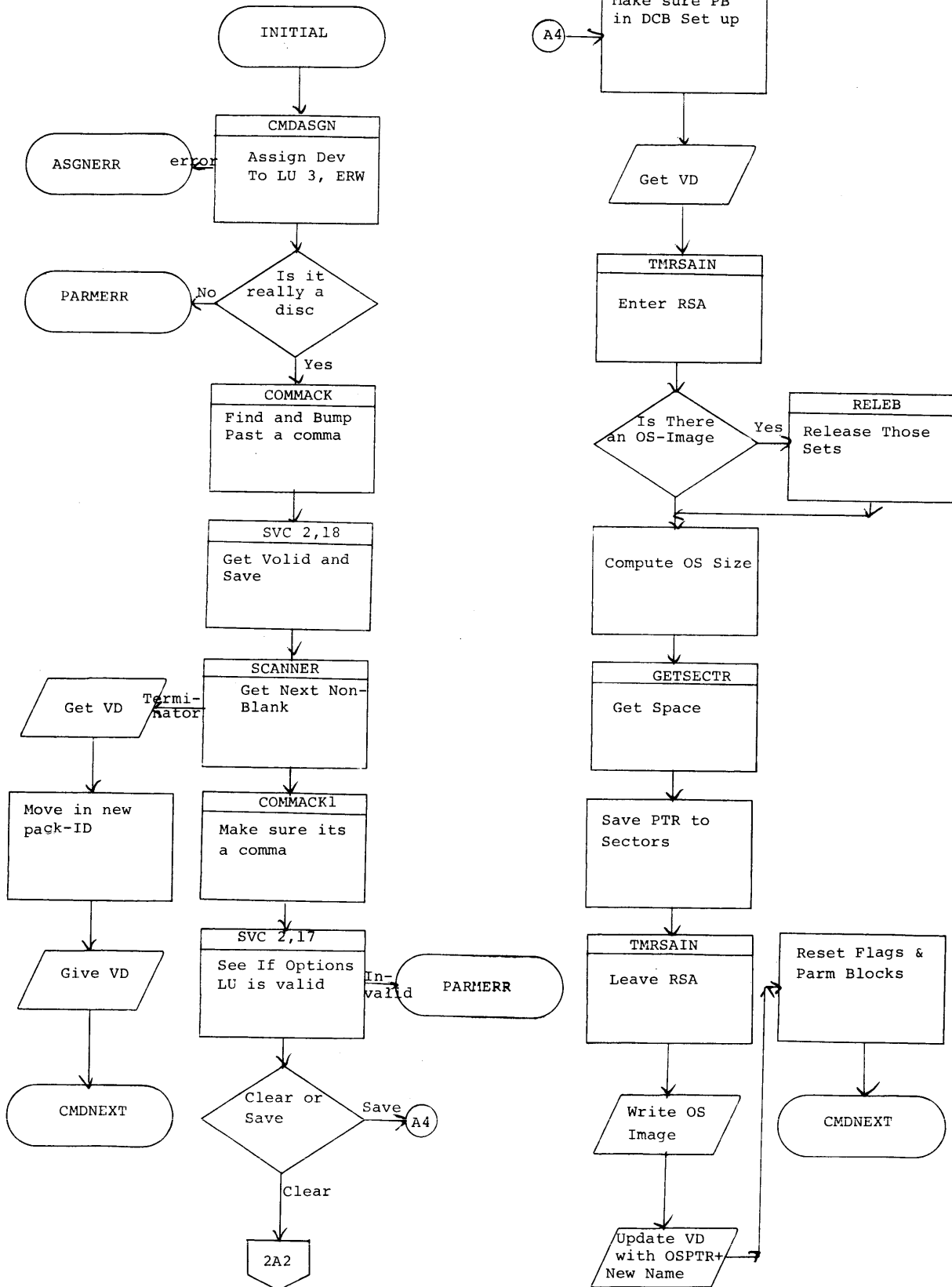

This information is proprietary and is supplied by INTERDATA for the sole purpose of using and maintaining INTERDATA supplied equipment and shall not be used for any other purpose unless specifically authorized in writing.

PROGRAM: OS/32 ST
 DATE 11-18-74

MODULE NAME: INITIAL
 PAGE 2 OF 2

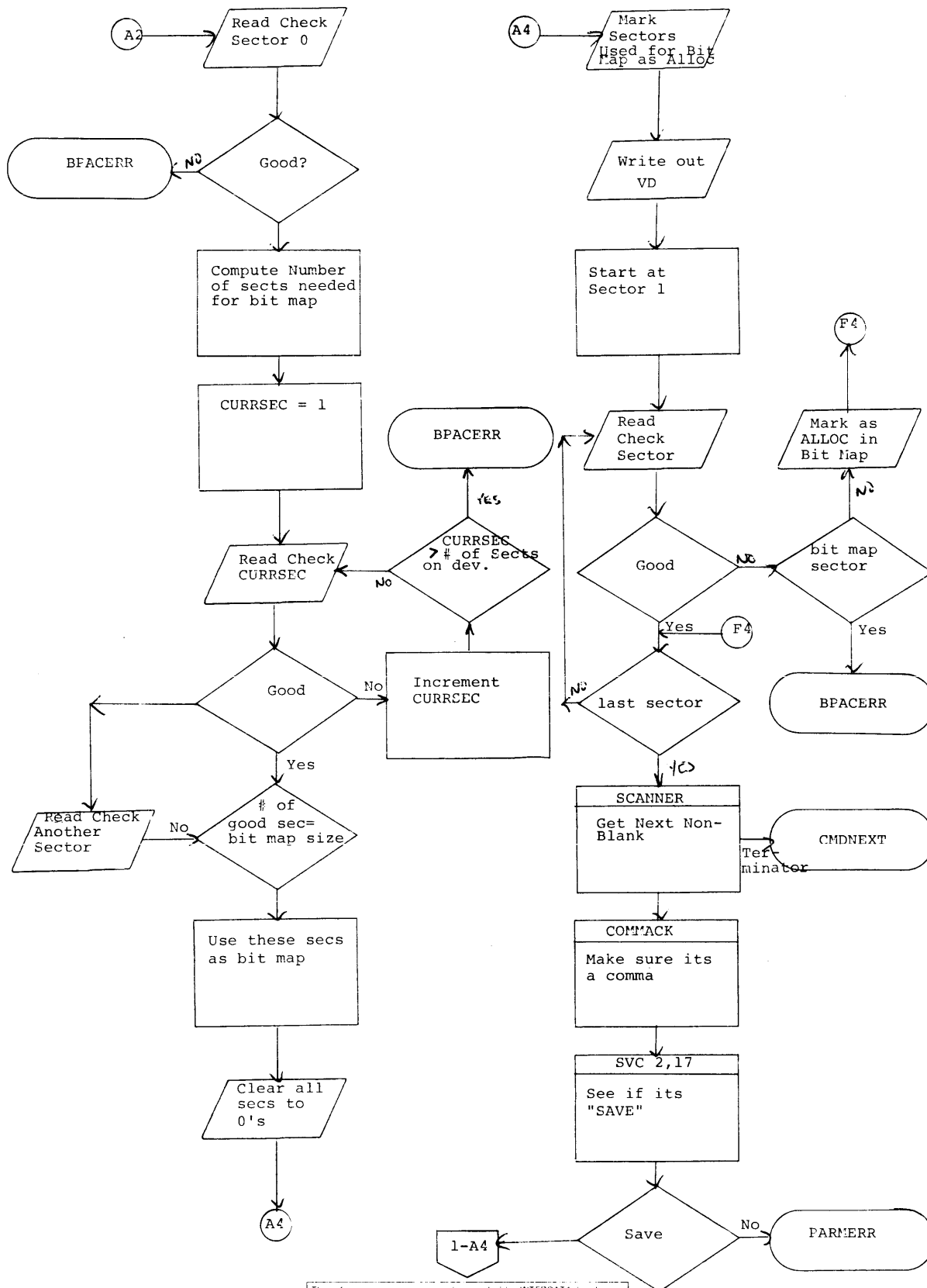

This information is proprietary and is supplied by INTERDATA for the sole purpose of using and maintaining INTERDATA support equipment and shall not be used for any other purpose unless specifically authorized otherwise.

PROGRAM: OS/32-ST
 DATE: 11-8-74

MODULE NAME: LOADER
 PAGE 1 OF 3

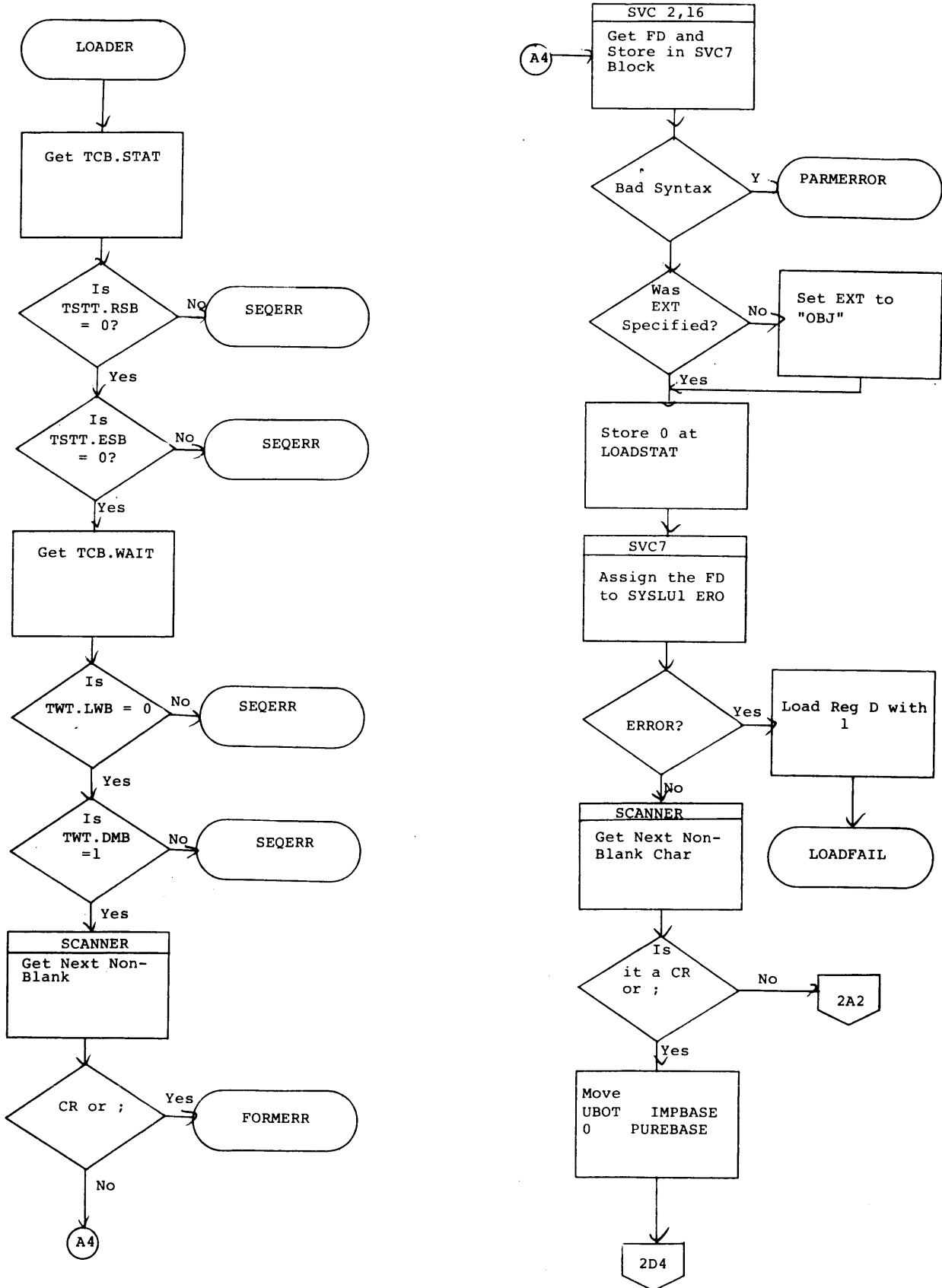

This information is proprietary and is supplied by INTERDATA for the sole purpose of using and maintaining INTERDATA supplied equipment and shall not be used for any other purpose unless specifically authorized in writing.

PROGRAM: OS/32-ST
 DATE: 11-8-74

MODULE NAME: LOADER
 PAGE 2 OF 3

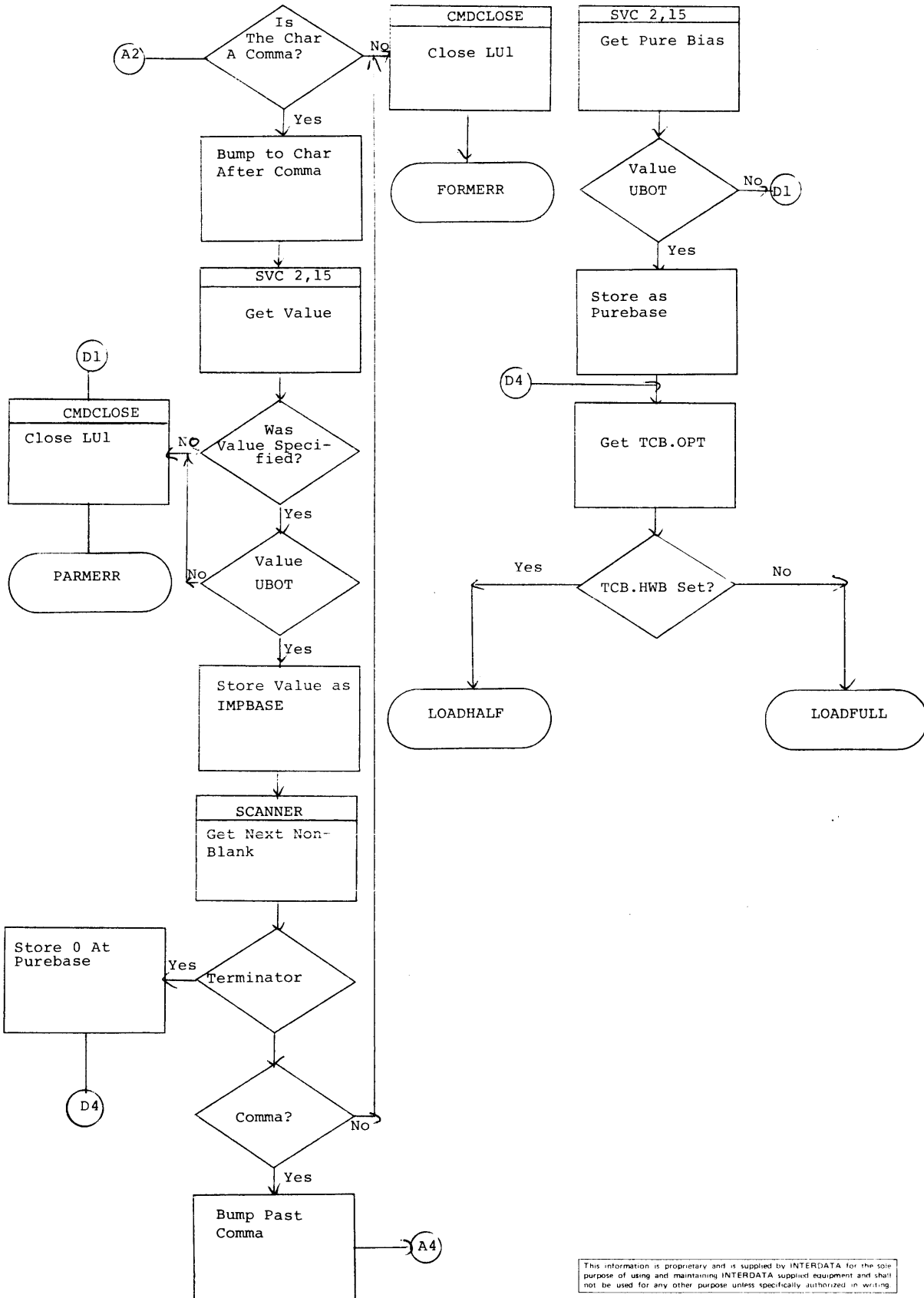

This information is proprietary and is supplied by INTERDATA for the sole purpose of using and maintaining INTERDATA supplied equipment and shall not be used for any other purpose unless specifically authorized in writing.

PROGRAM: OS/32 ST
 DATE: 11-8-74

MODULE NAME: LOADER
 PAGE 3 OF 3

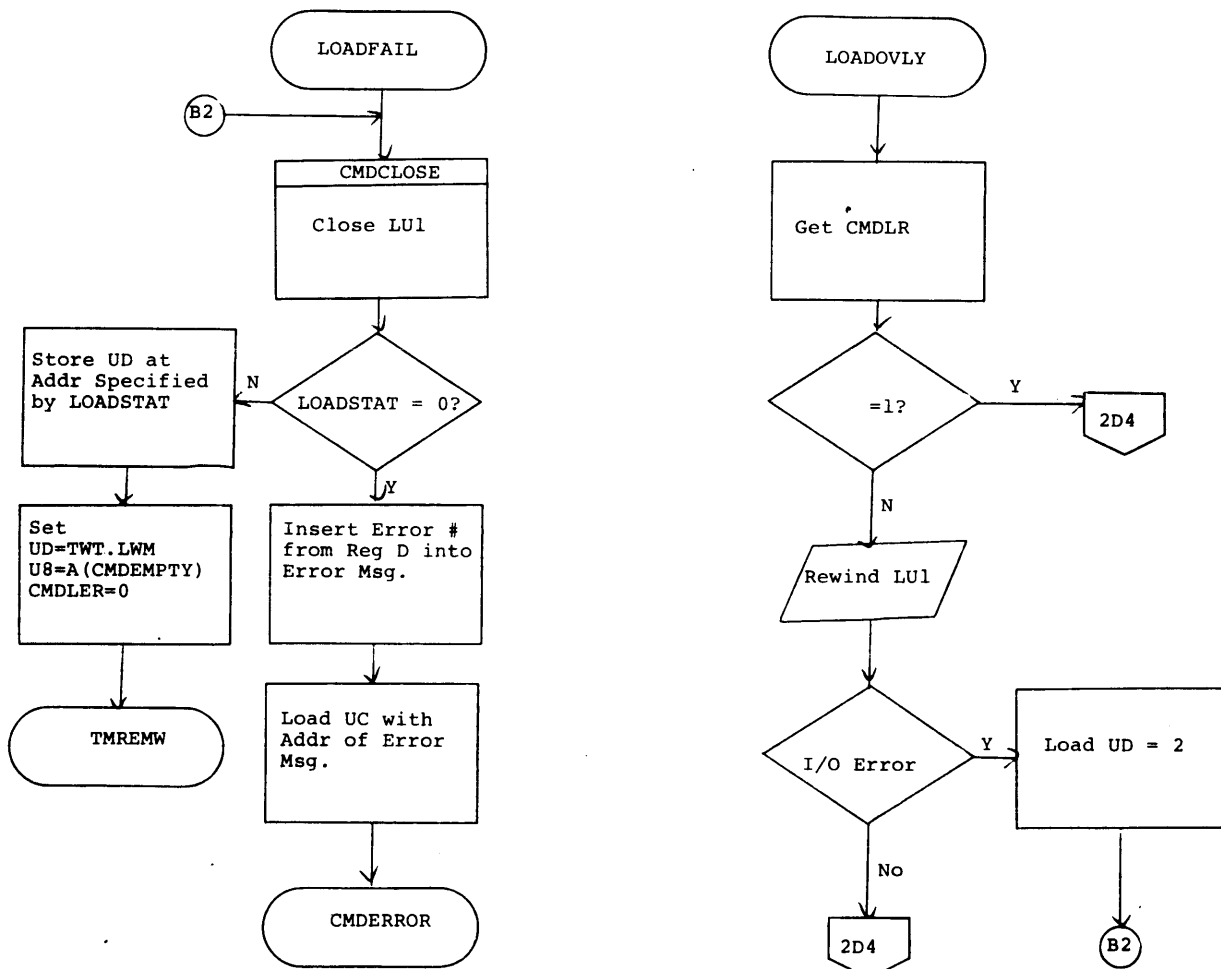

This information is proprietary, and is supplied by INTERDATA for the sole purpose of using and maintaining INTERDATA supplied equipment and shall not be used for any other purpose unless specifically authorized in writing.

PROGRAM: OS/32 ST
 DATE 11-26-74

MODULE NAME: LOADFULL
 PAGE 1 OF 9

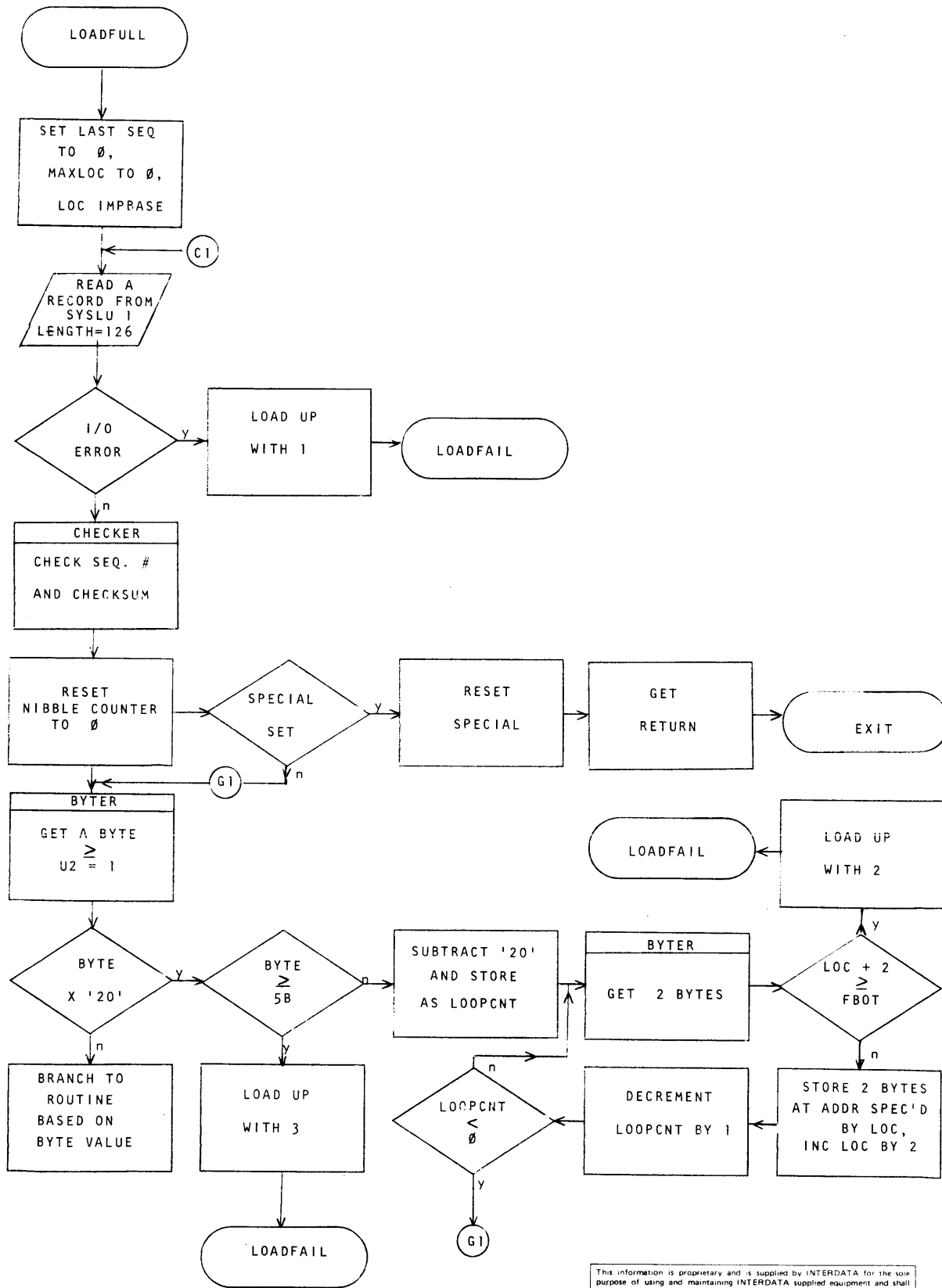

This information is proprietary and is supplied by INTERDATA for the sole purpose of using and maintaining INTERDATA supplied equipment and shall not be used for any other purpose unless specifically authorized in writing.

PROGRAM: OS/32 ST
 DATE 11-26-74

MODULE NAME: LOADFULL
 PAGE 2 OF 9

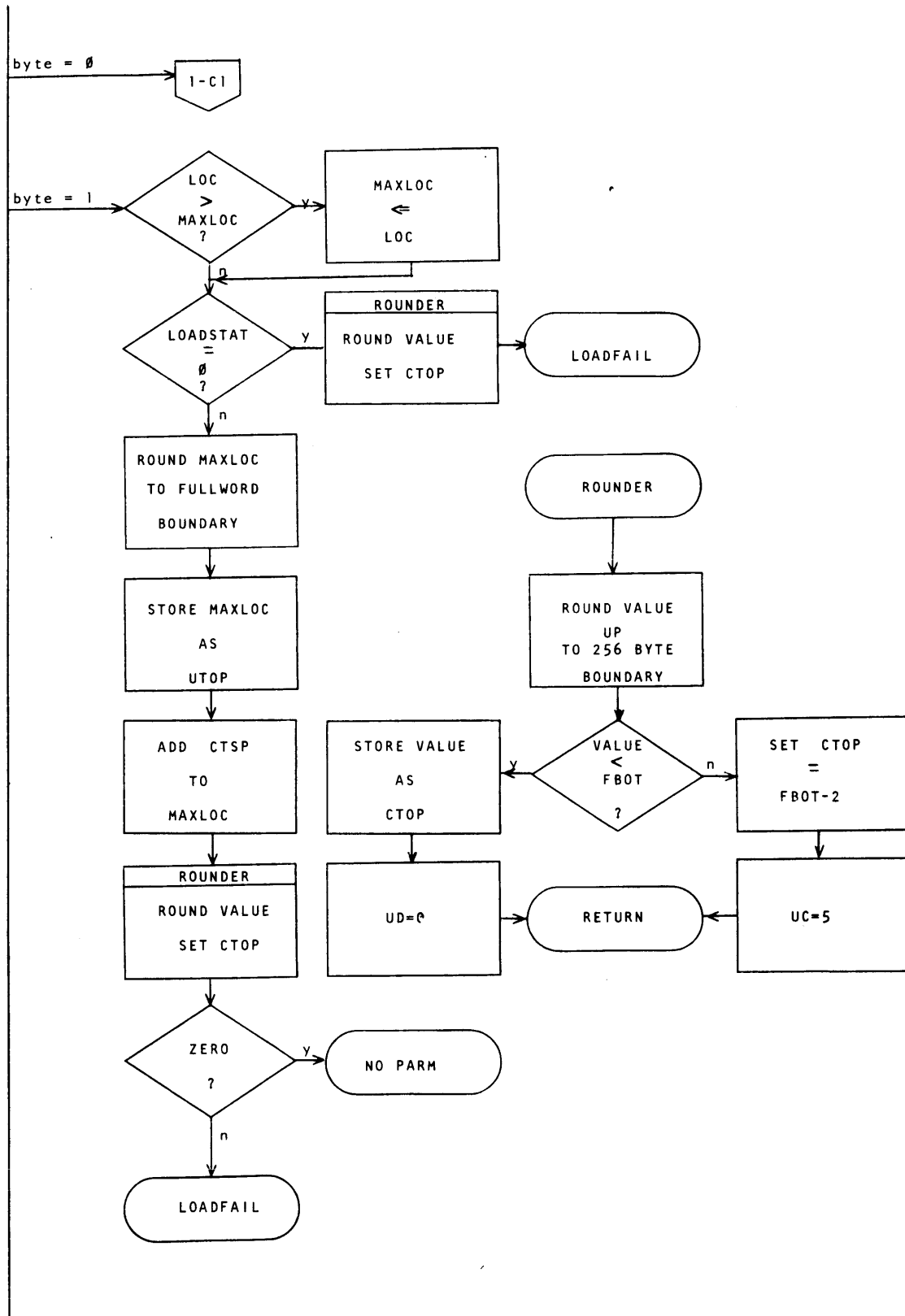

This information is proprietary and is supplied by INTERDATA for the sole purpose of using and maintaining INTERDATA supplied equipment and shall not be used for any other purpose unless specifically authorized in writing.

PROGRAM: OS/32 ST
DATE: 11-26-74

MODULE NAME: LOADFULL
PAGE 3 OF 9

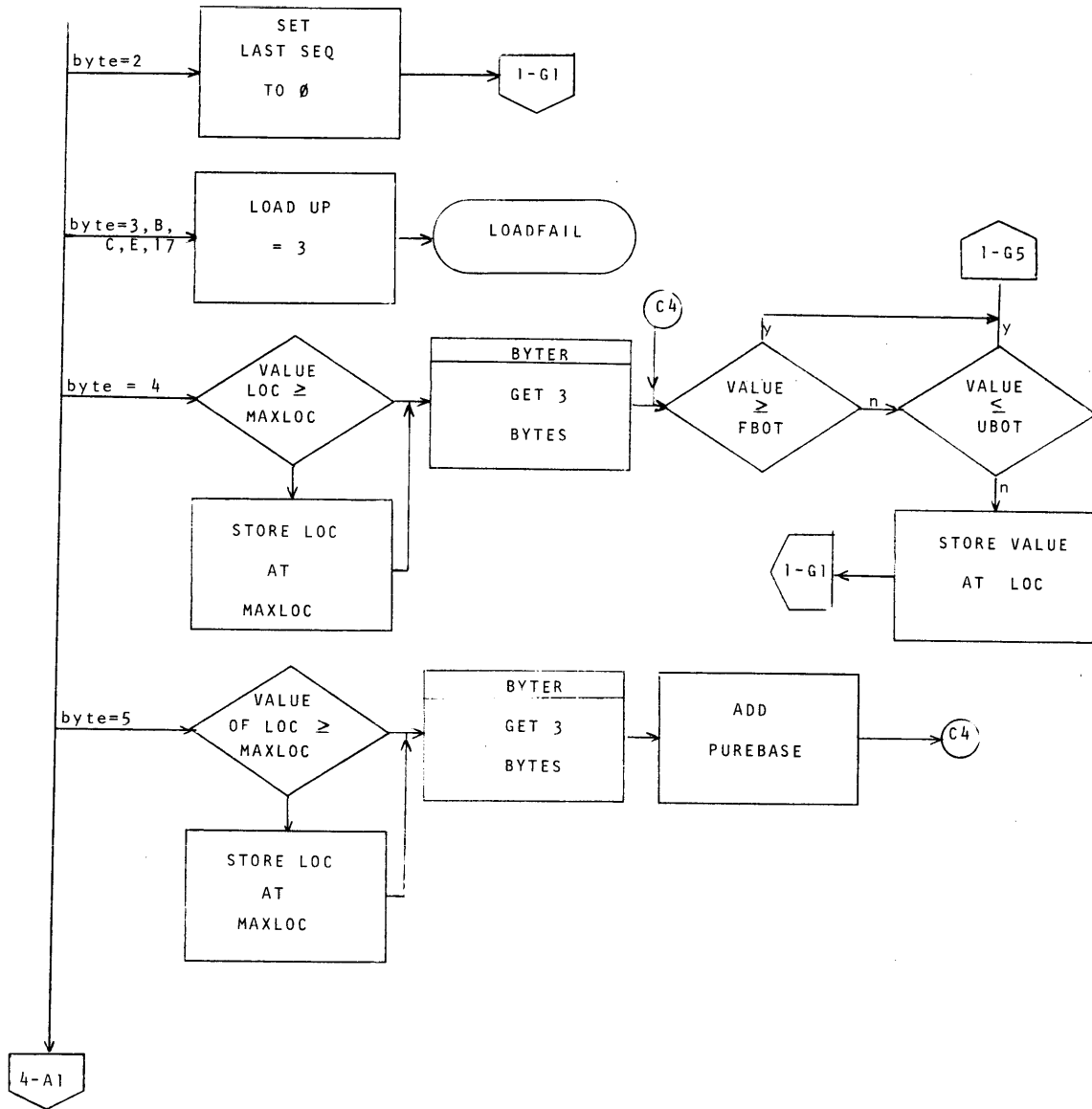

This information is proprietary and is supplied by INTERDATA for the sole purpose of using and maintaining INTERDATA supplied equipment and shall not be used for any other purpose unless specifically authorized in writing.

PROGRAM: OS/32 ST
 DATE 11-26-74

MODULE NAME: LOADFULL
 PAGE 4 OF 9

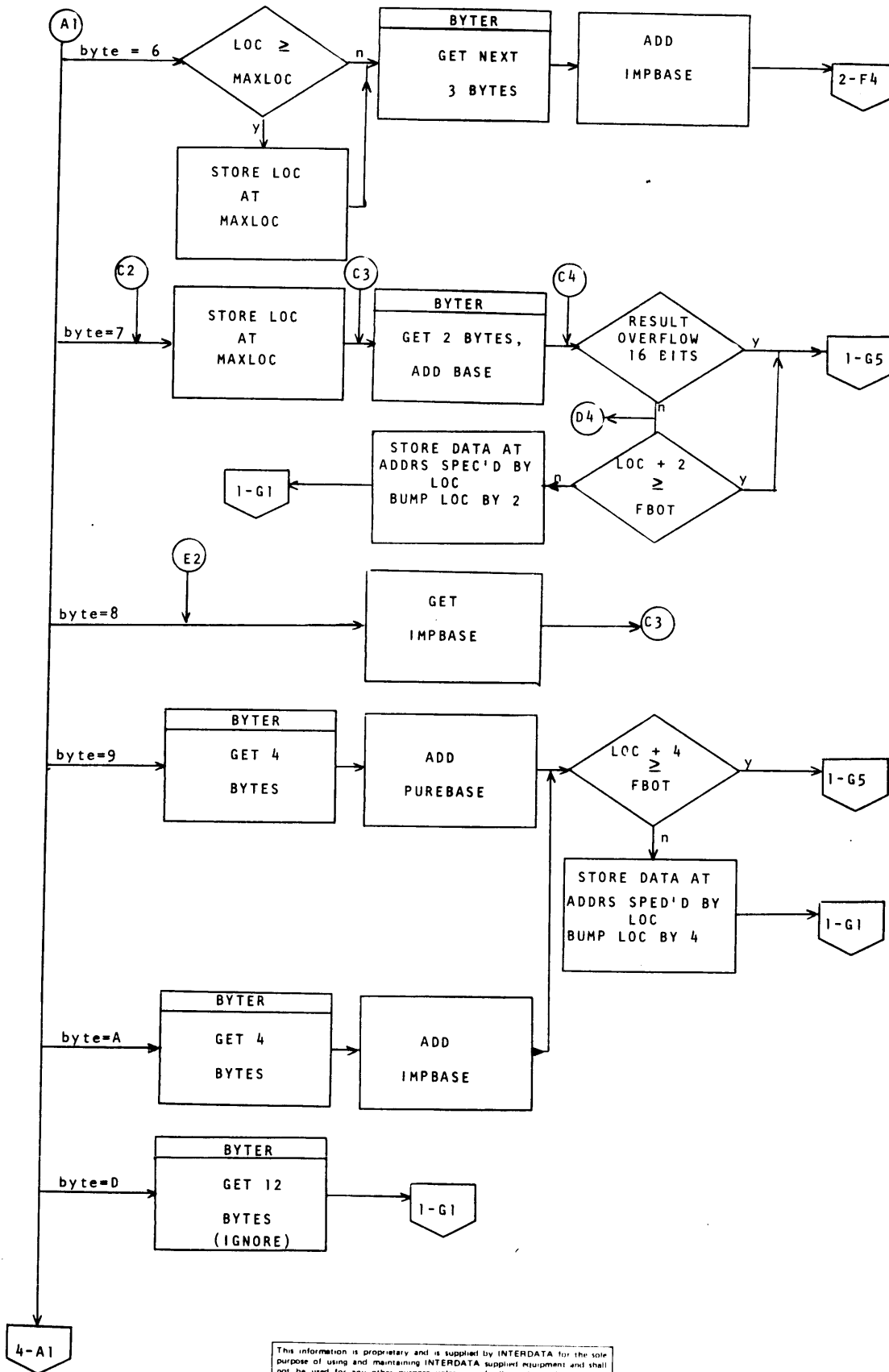

PROGRAM: OS/32 ST
 DATE 11-26-74

MODULE NAME: LOADFULL
 PAGE 5 OF 9

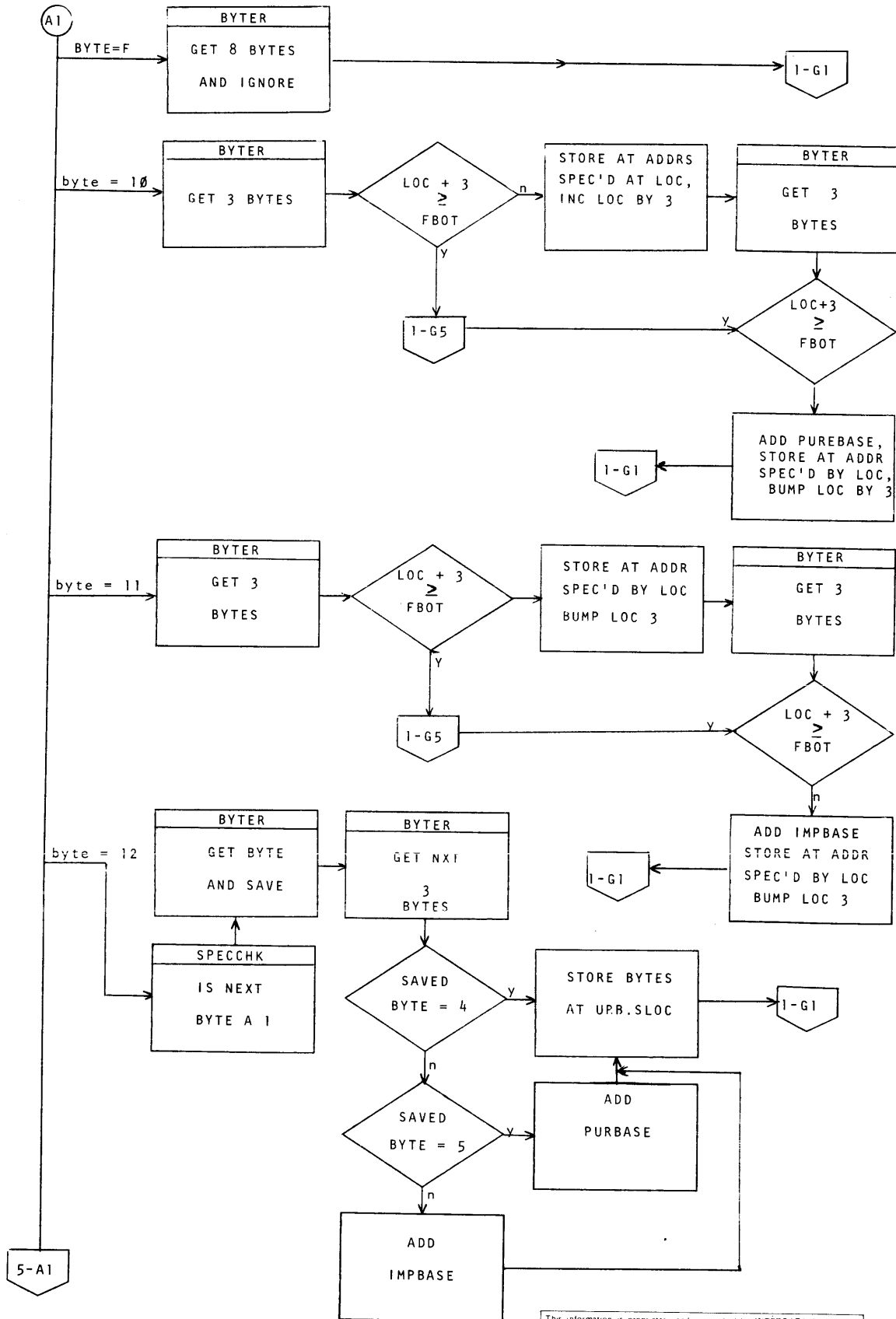

This information is proprietary and is supplied by INTERDATA for the sole purpose of using and maintaining INTERDATA supplied equipment and shall not be used for any other purpose unless specifically authorized in writing.

PROGRAM: OS/32 ST
DATE: 11-26-74

MODULE NAME: LOADFULL
PAGE 6 OF 9

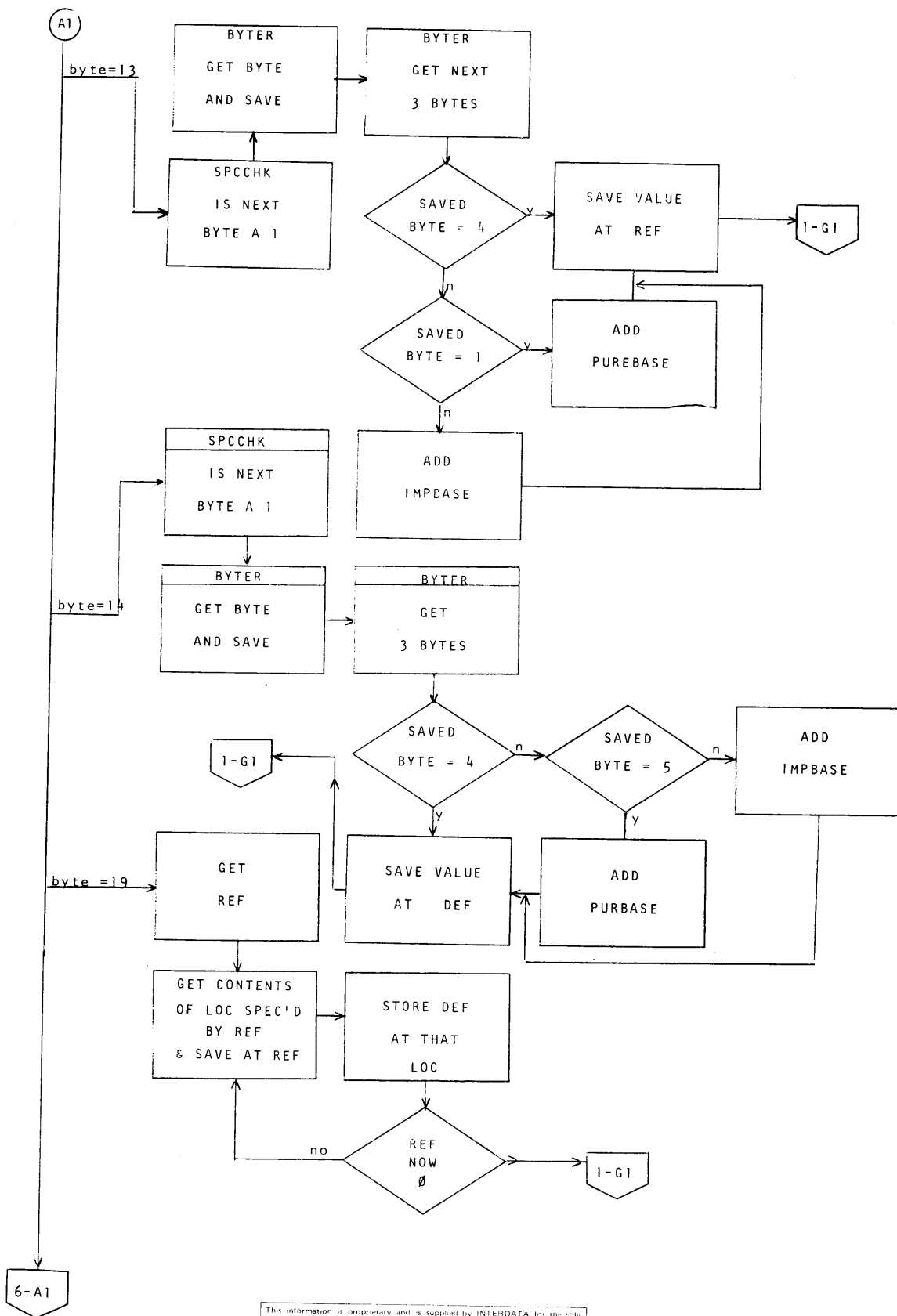

This information is proprietary and is supplied by INTERDATA for the sole purpose of using and maintaining INTERDATA supplied equipment and shall not be used for any other purpose unless specifically authorized in writing.

PROGRAM: OS/32 ST
DATE 11-26-74

MODULE NAME: LOADFULL
PAGE 7 OF 9

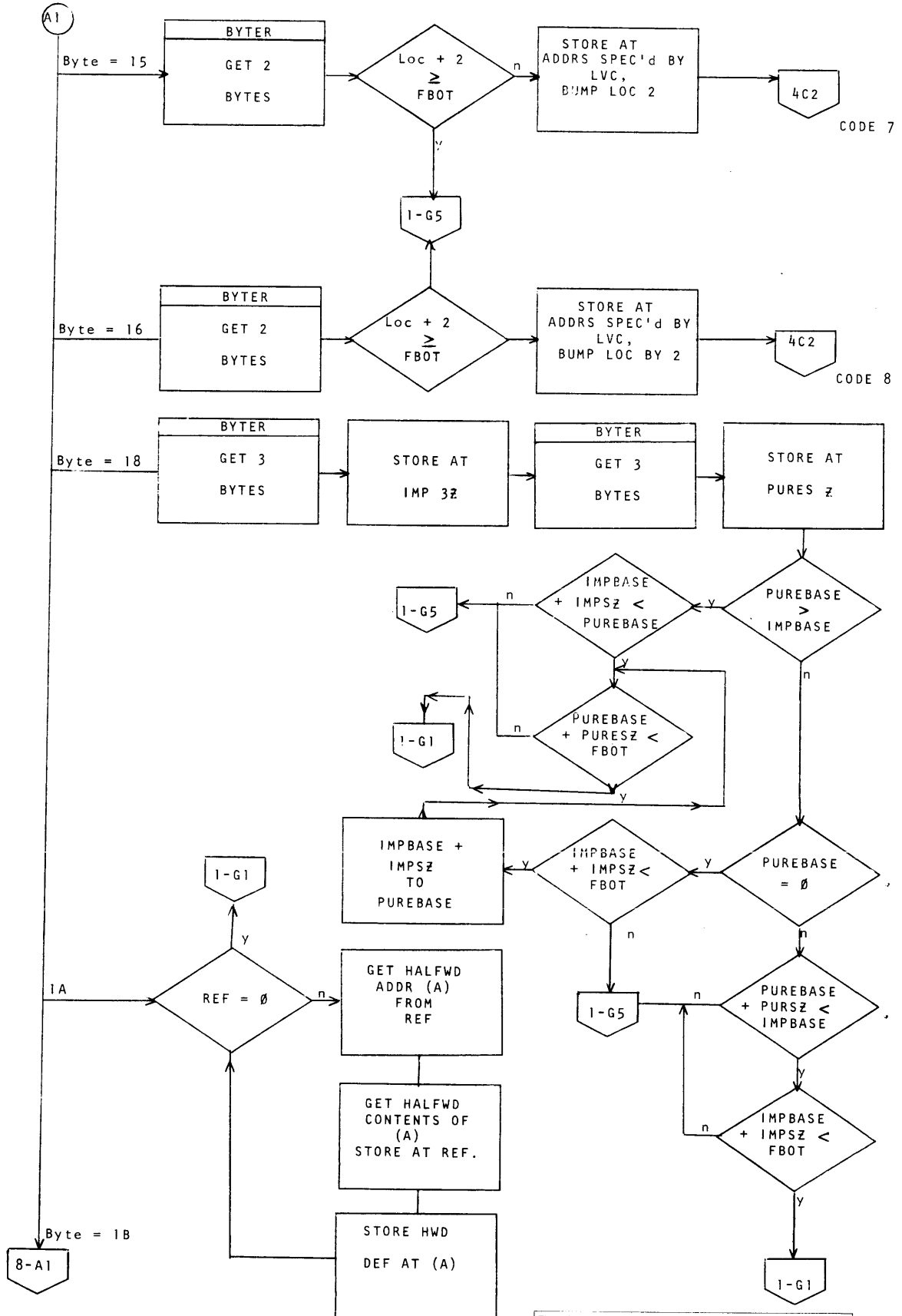

This information is proprietary and is supplied by INTERDATA for the sole purpose of using and maintaining INTERDATA supplied equipment and shall not be used for any other purpose unless specifically authorized in writing.

PROGRAM: OS/32 ST
DATE 11-26-74

MODULE NAME: LOADFULL
PAGE 8 OF 9

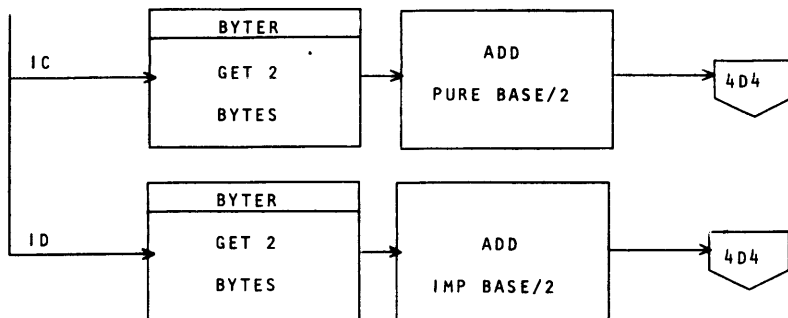

This information is proprietary and is supplied by INTERDATA for the sole purpose of using and maintaining INTERDATA supplied equipment and shall not be used for any other purpose unless specifically authorized in writing.

PROGRAM: OS/32 ST
DATE 11-26-74

MODULE NAME: LOADFULL
PAGE 9 OF 9

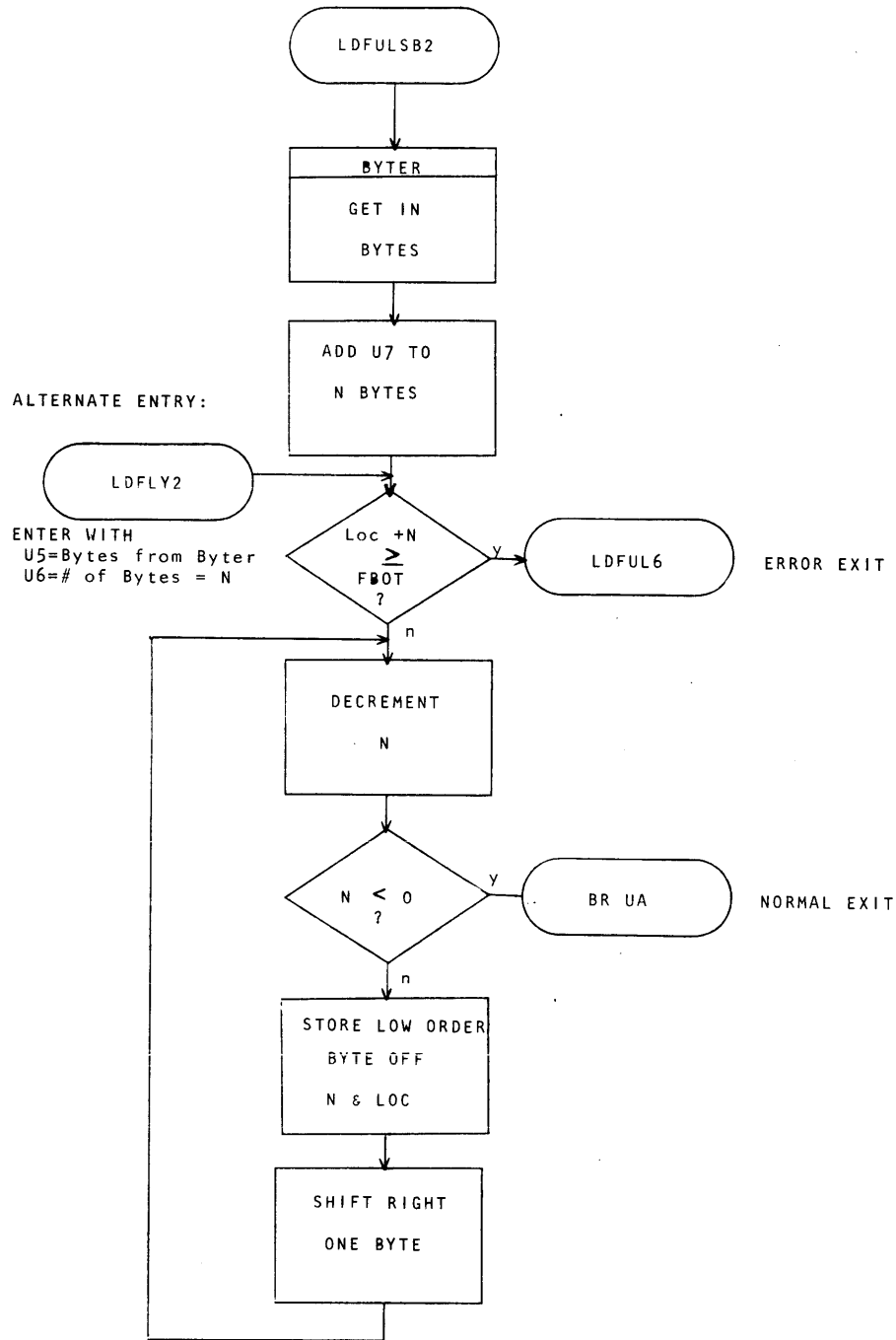

This information is proprietary and is supplied by INTERDATA for the sole purpose of using and maintaining INTERDATA supplied equipment and shall not be used for any other purpose unless specifically authorized in writing.

PROGRAM: OS/32 ST
DATE 11-26-74

MODULE NAME: LOADHALF
PAGE 1 OF 4

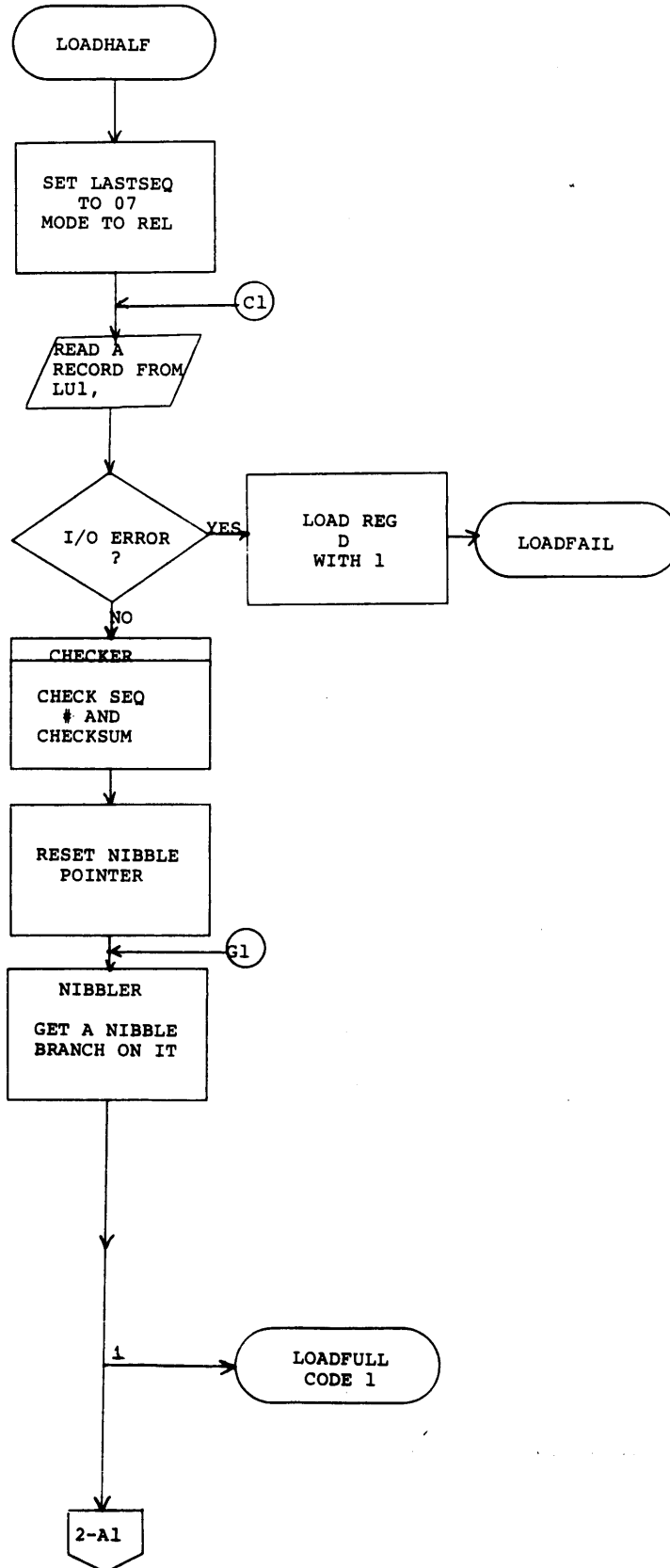

This information is proprietary and is supplied by INTERDATA for the sole purpose of using and maintaining INTERDATA supplied equipment and shall not be used for any other purpose unless specifically authorized in writing.

PROGRAM: OS/32 ST
DATE 11-26-74

MODULE NAME: LOADHALF
PAGE 2 OF 4

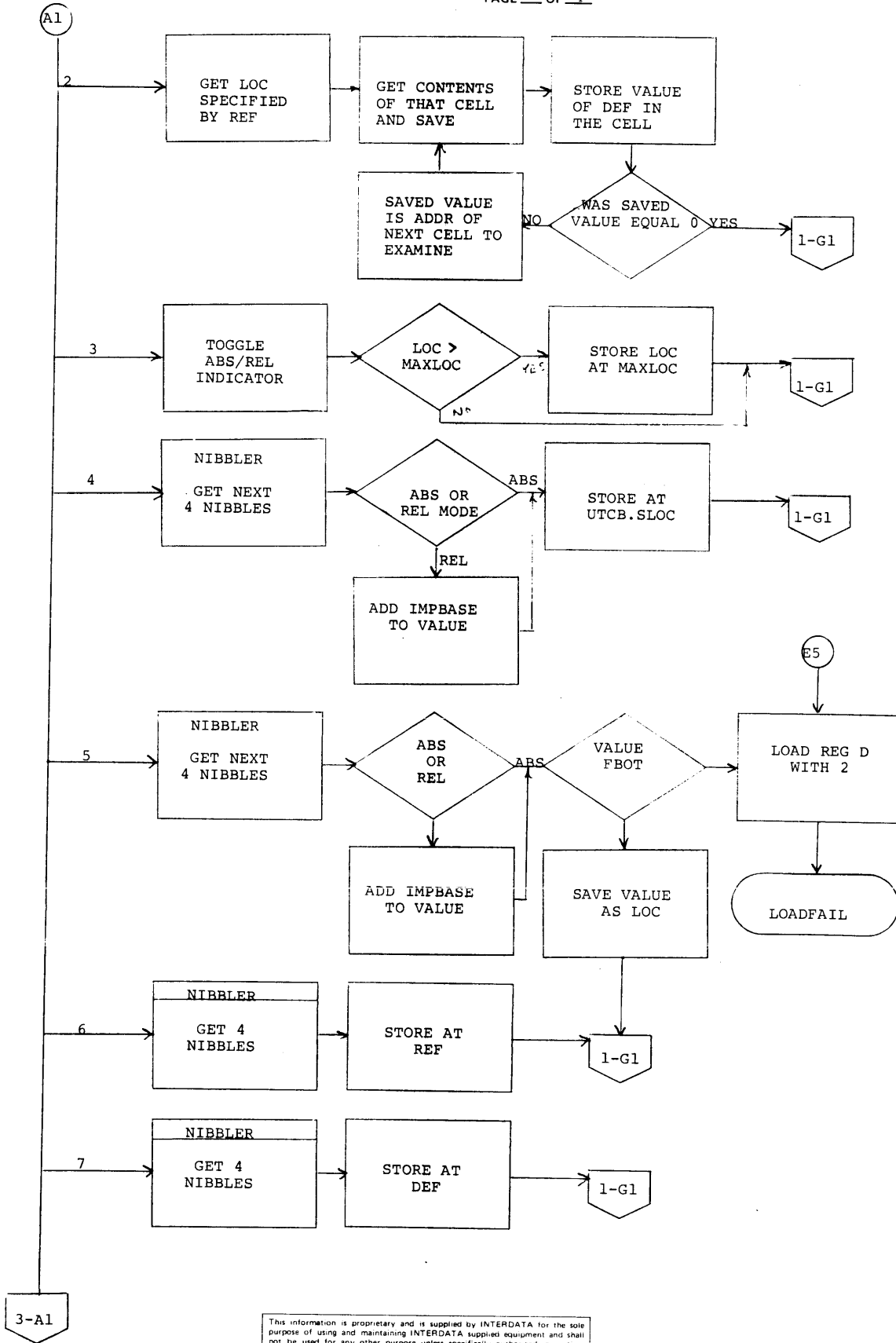

This information is proprietary and is supplied by INTERDATA for the sole purpose of using and maintaining INTERDATA supplied equipment and shall not be used for any other purpose unless specifically authorized in writing.

PROGRAM: OS/32 ST
DATE: 11-26-74

MODULE NAME: LOADHALF
PAGE 3 OF 4

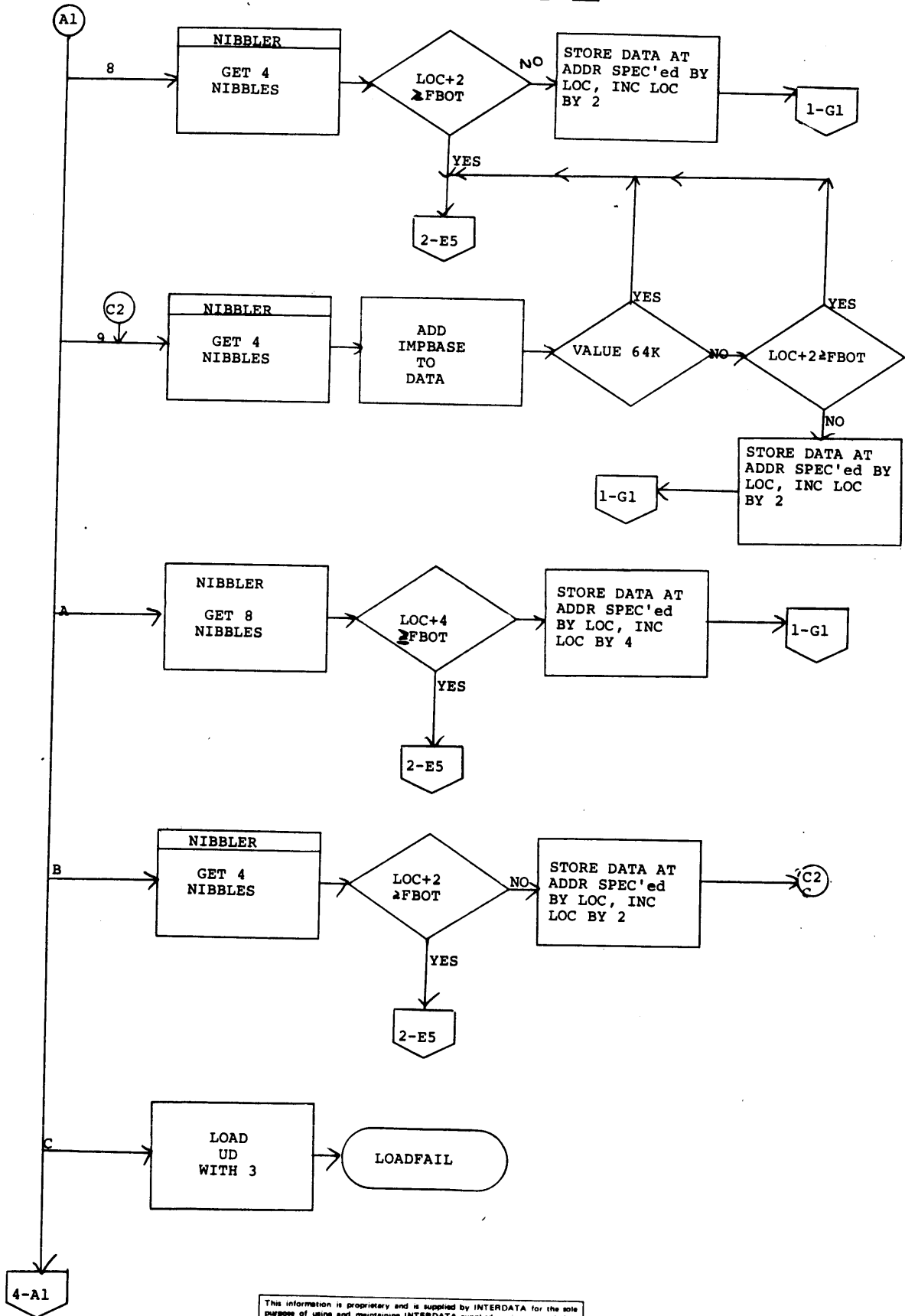

This information is proprietary and is supplied by INTERDATA for the sole purpose of using and maintaining INTERDATA supplied equipment and shall not be used for any other purpose unless specifically authorized in writing.

PROGRAM: OS/32 ST
DATE 11-26-74

MODULE NAME: LOADHALF
PAGE 4 OF 4

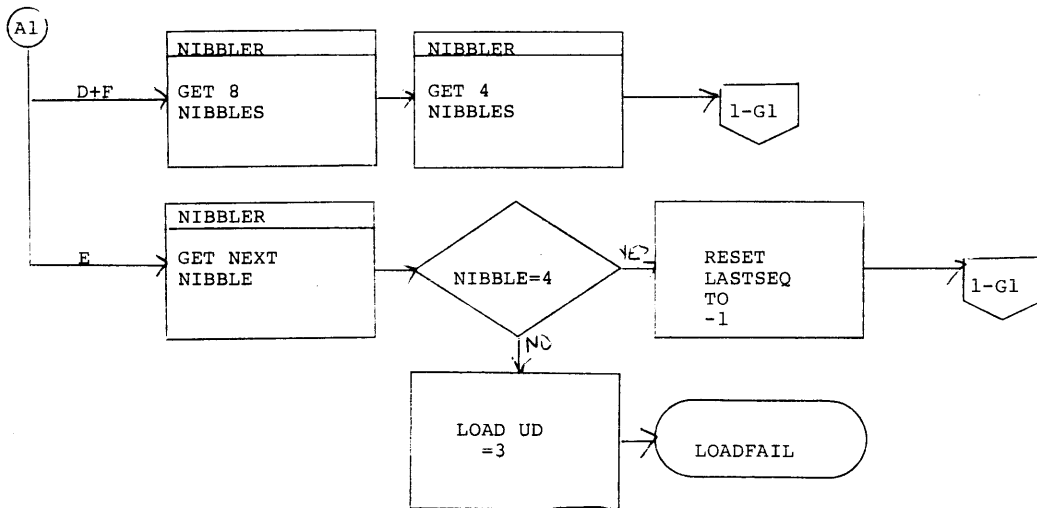

This information is proprietary and is supplied by INTERDATA for the sole purpose of using and maintaining INTERDATA supplied equipment and shall not be used for any other purpose unless specifically authorized in writing.

PROGRAM: OS/32-ST
DATE 11-8-74

MODULE NAME: CHEWING
PAGE 1 OF 1

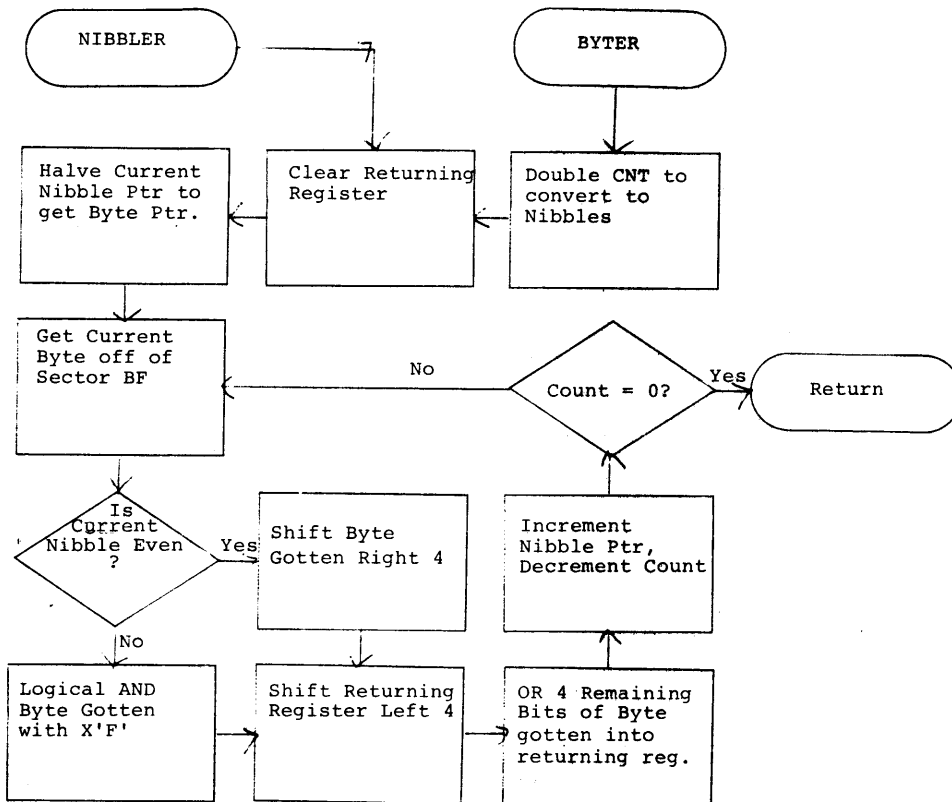

This information is proprietary and is supplied by INTERDATA for the sole purpose of using and maintaining INTERDATA supplied equipment and shall not be used for any other purpose unless specifically authorized in writing.

PROGRAM: OS/32-ST
DATE 11-8-74

MODULE NAME: CHECKER
PAGE 1 OF 1

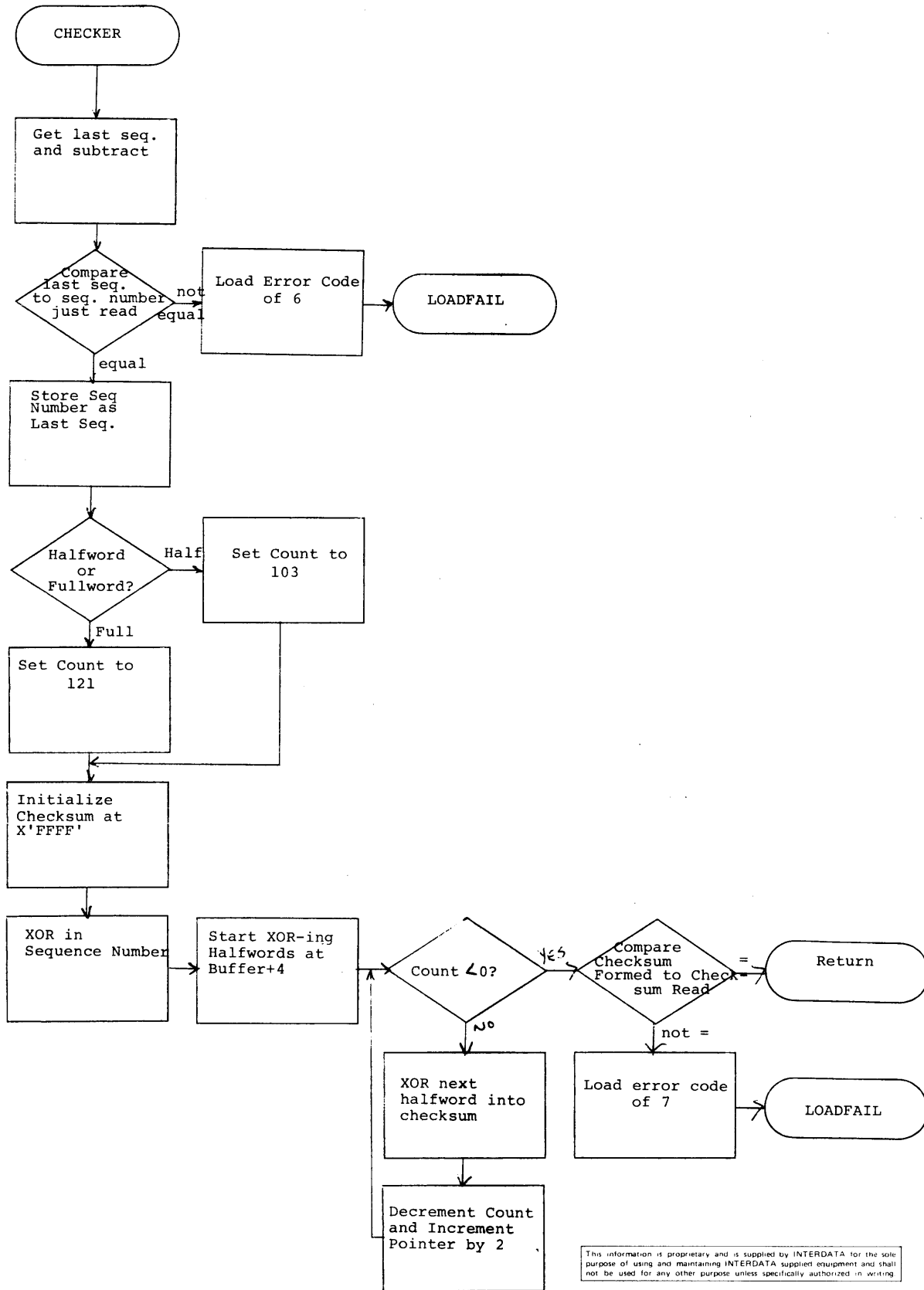

This information is proprietary and is supplied by INTERDATA for the sole purpose of using and maintaining INTERDATA supplied equipment and shall not be used for any other purpose unless specifically authorized in writing.

PROGRAM: OS/32 ST
DATE 11-26-74

MODULE NAME: SVC7
PAGE 1 OF 1

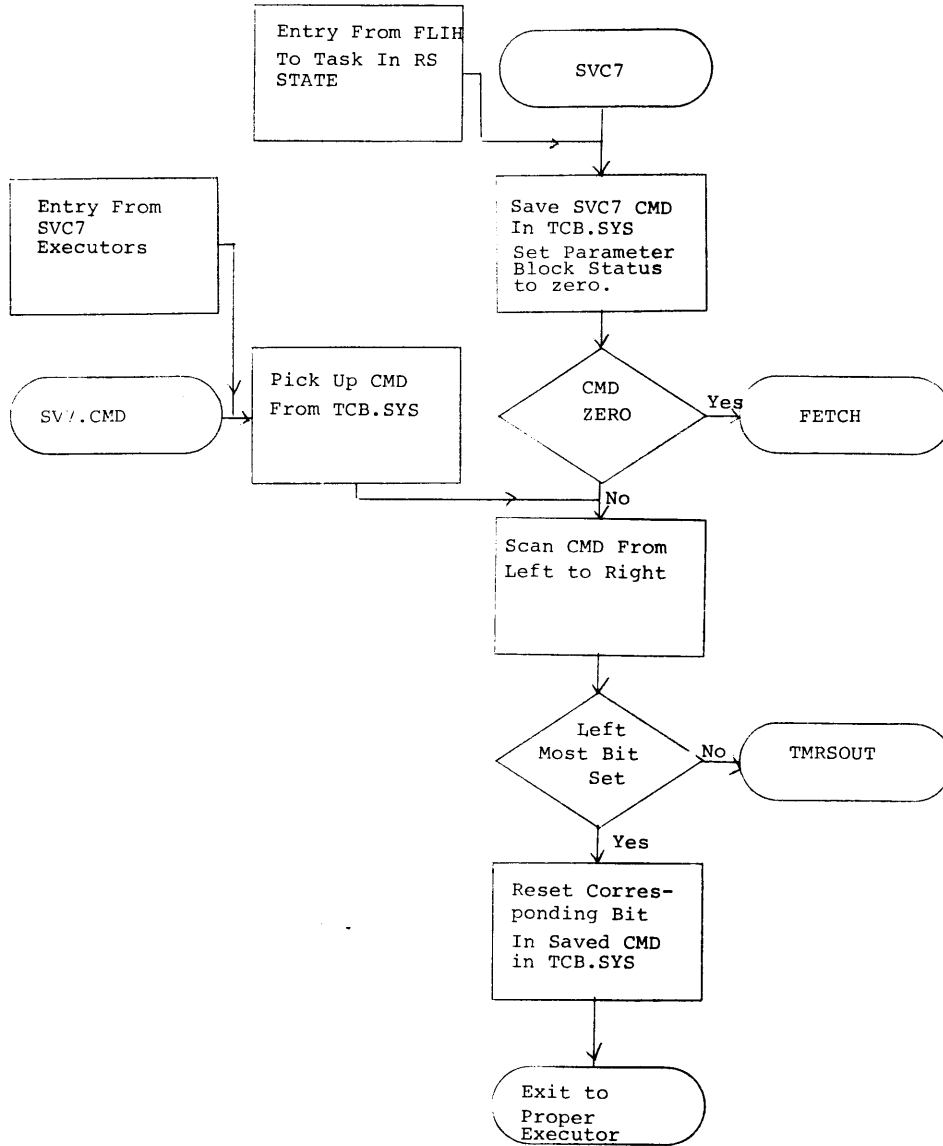

PROGRAM: OS/32 ST
 DATE 11-26-74

MODULE NAME: OPEN
 PAGE 1 OF 3

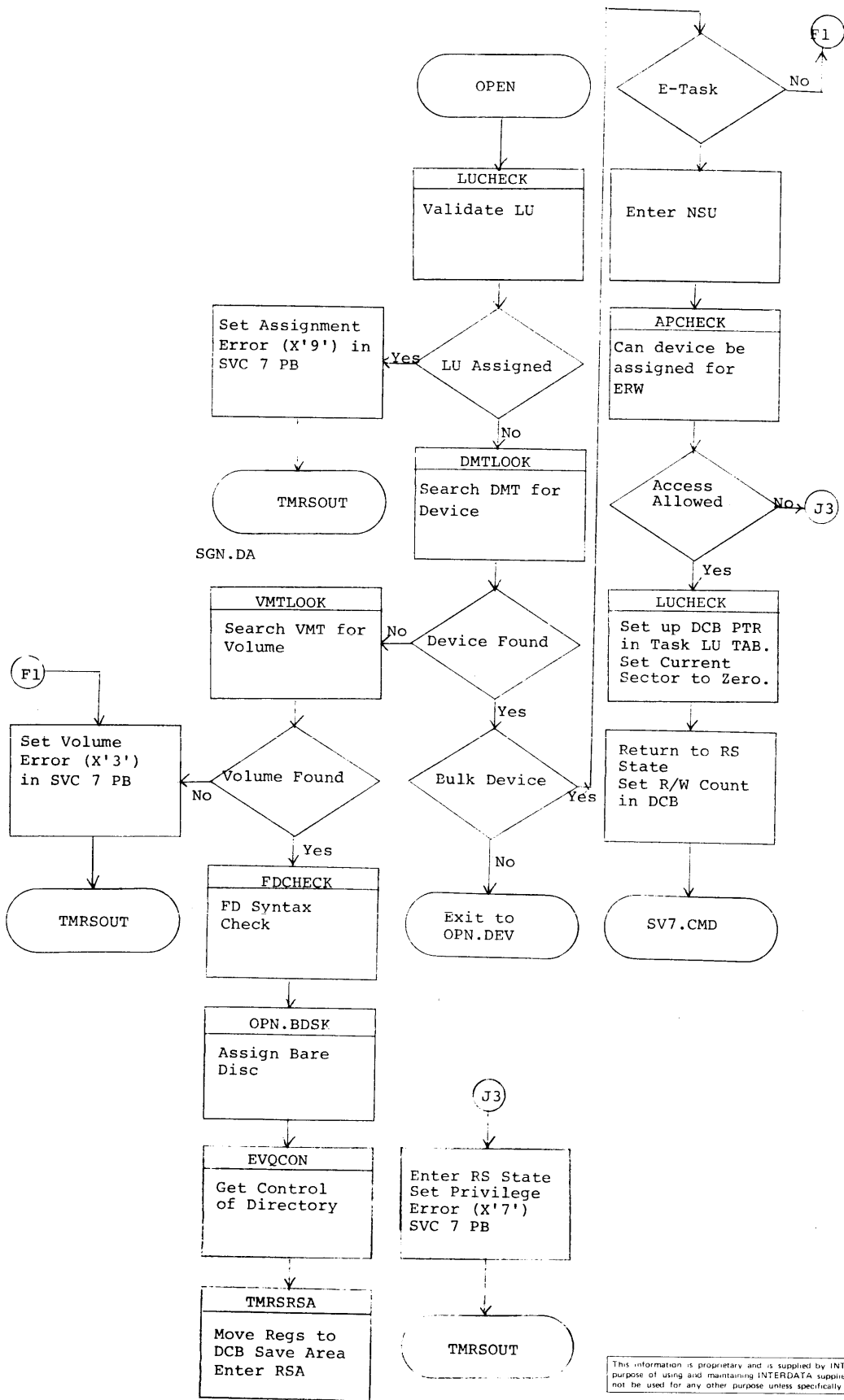

This information is proprietary and is supplied by INTERDATA for the sole purpose of using and maintaining INTERDATA supplied equipment and shall not be used for any other purpose unless specifically authorized in writing.

2A1 PROGRAM: OS/32 ST
DATE 11-26-74

MODULE NAME: OPEN
PAGE 2 OF 3

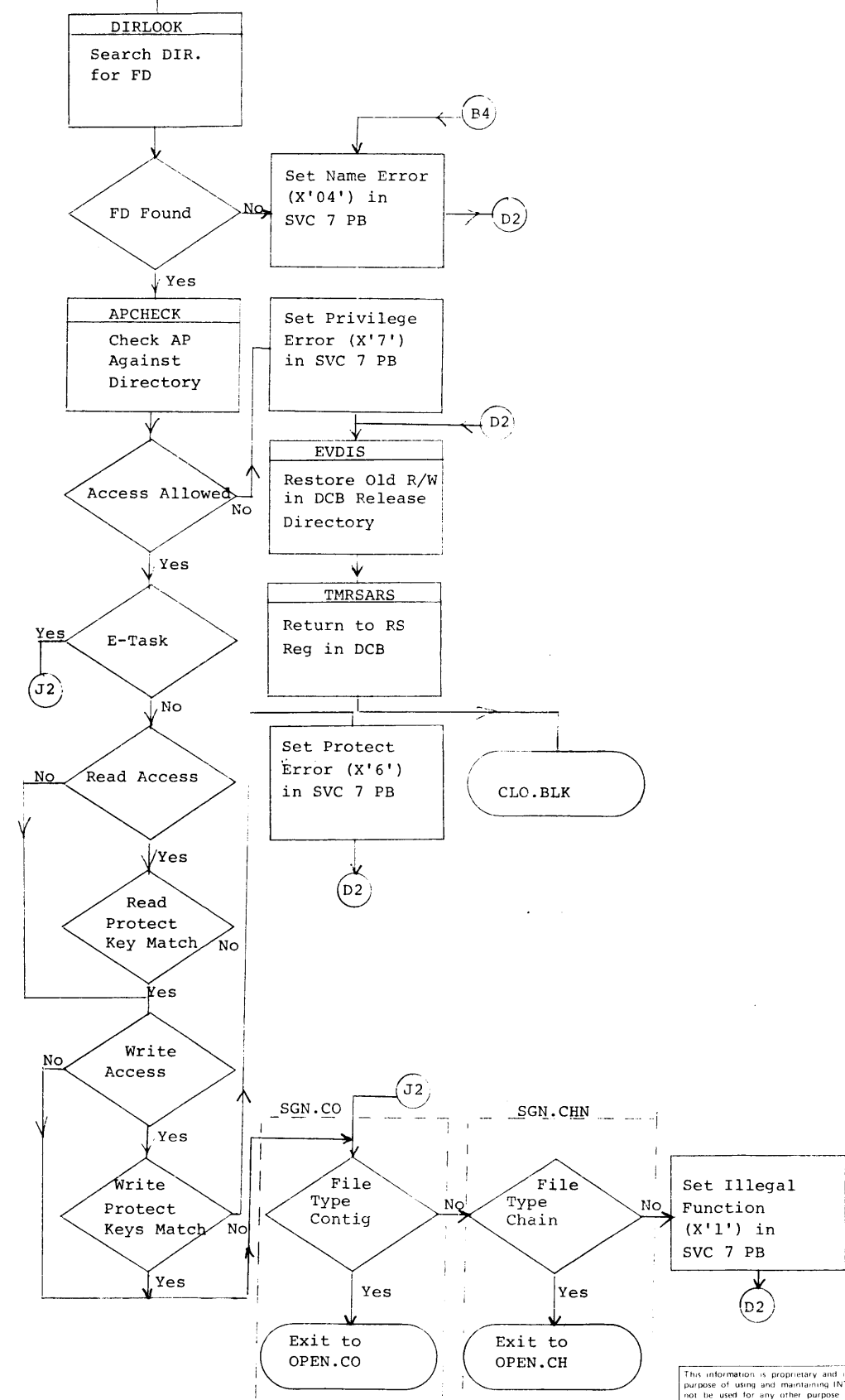

This information is proprietary and is supplied by INTERDATA for the sole purpose of using and maintaining INTERDATA supplied equipment and shall not be used for any other purpose unless specifically authorized in writing.

PROGRAM: OS/32 ST
DATE 11-26-74

MODULE NAME: OPEN
PAGE 3 OF 3

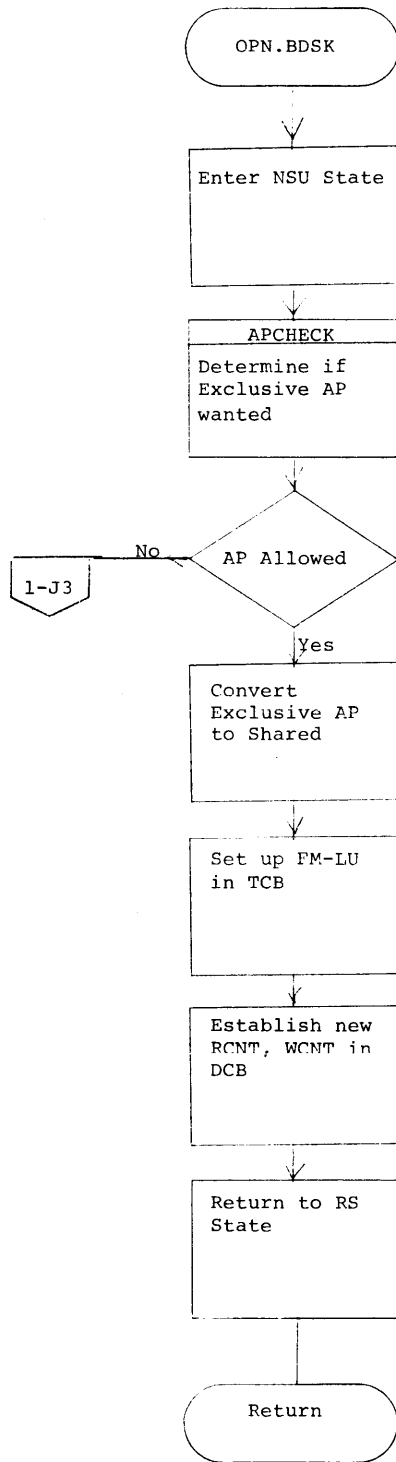

This information is proprietary and is supplied by INTERDATA for the sole purpose of using and maintaining INTERDATA supplied equipment and shall not be used for any other purpose unless specifically authorized in writing.

PROGRAM: OS/32 ST
 DATE 11/26/74

MODULE NAME: OPEN.DEV
 PAGE 1 OF 1

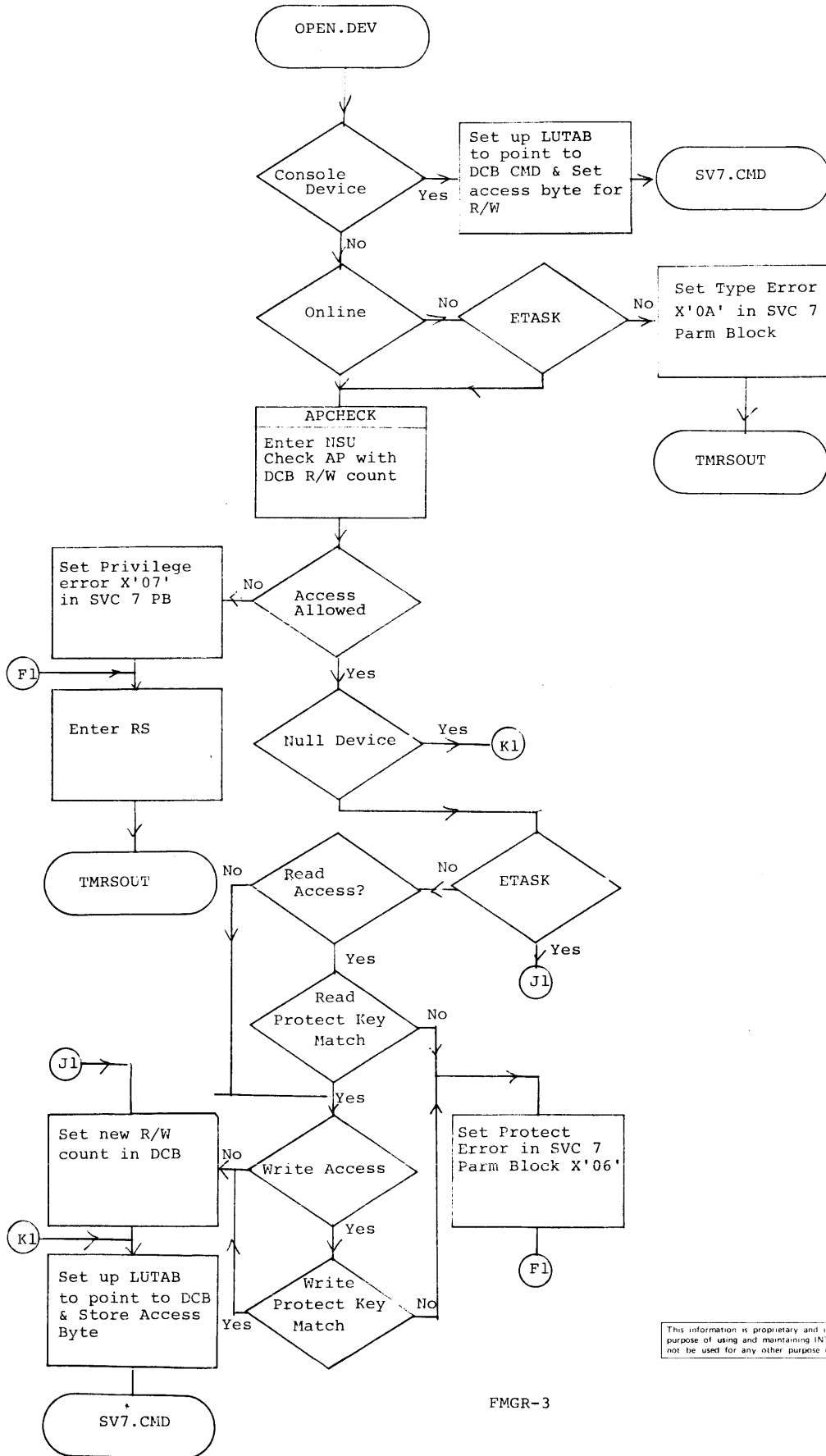

This information is proprietary and is supplied by INTERDATA for the sole purpose of using and maintaining INTERDATA supplied equipment and shall not be used for any other purpose unless specifically authorized in writing.

PROGRAM: OS/32 ST
 DATE 11-25-74

MODULE NAME: OPEN.CO
 PAGE 1 OF 1

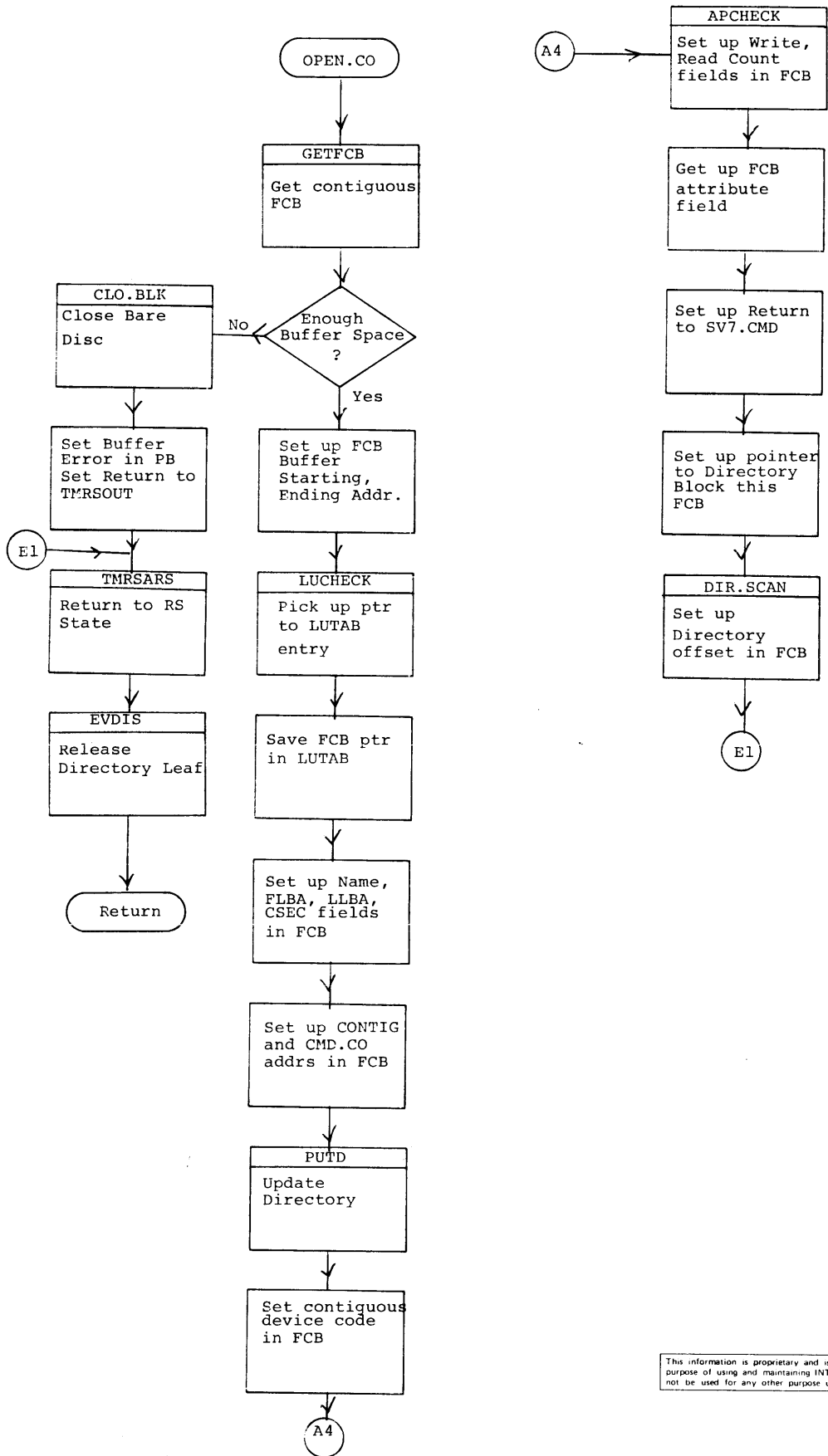

This information is proprietary and is supplied by INTERDATA for the sole purpose of using and maintaining INTERDATA supplied equipment and shall not be used for any other purpose unless specifically authorized in writing.

PROGRAM: OS/32 ST
DATE 11-26-74

MODULE NAME: OPEN.CH
PAGE 1 OF 2

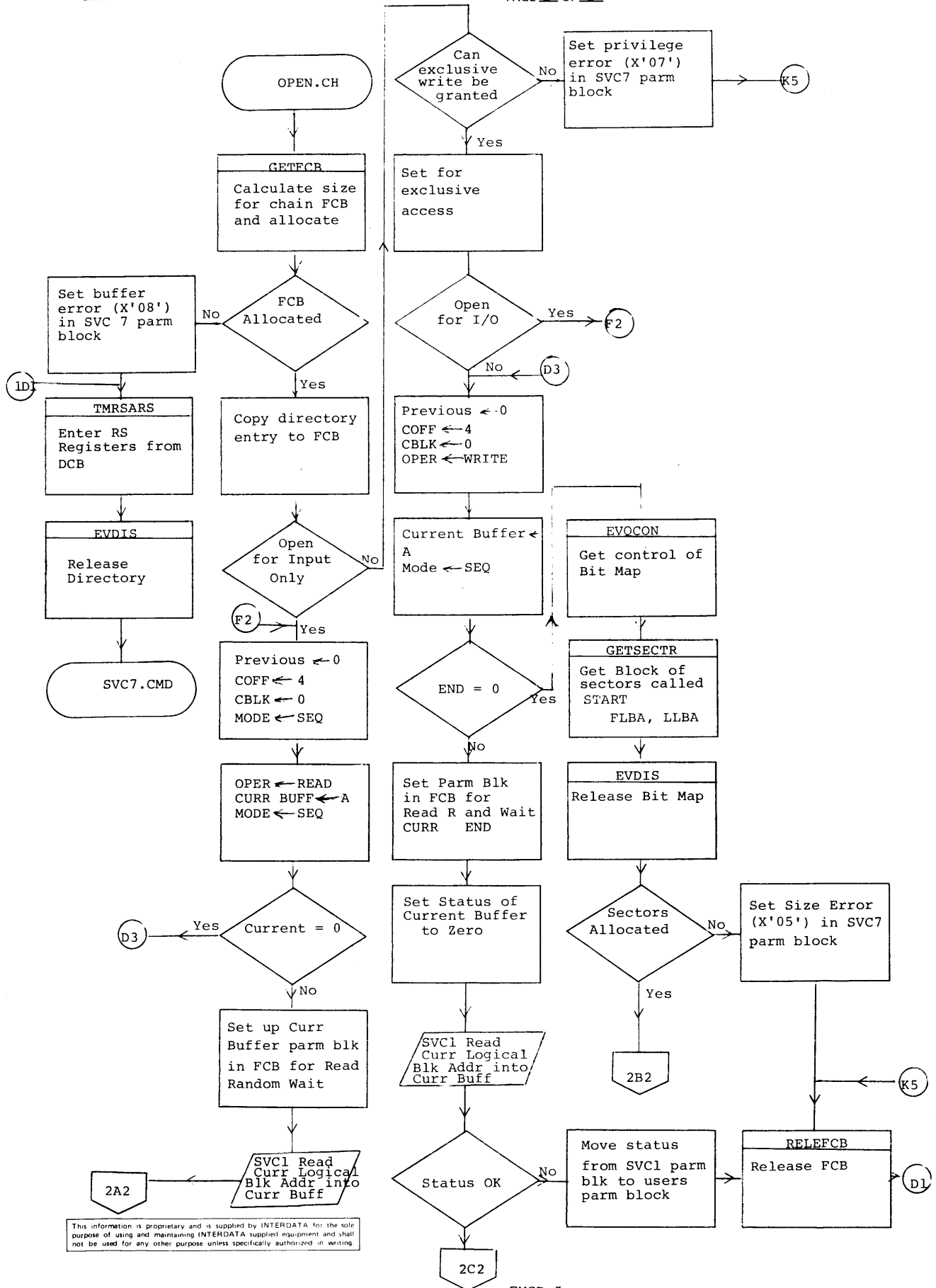

This information is proprietary and is supplied by INTERDATA for the sole purpose of using and maintaining INTERDATA supplied equipment and shall not be used for any other purpose unless specifically authorized in writing.

PROGRAM: OS/32 ST
DATE 11-26-74

MODULE NAME: OPEN.CH
PAGE 2 OF 2

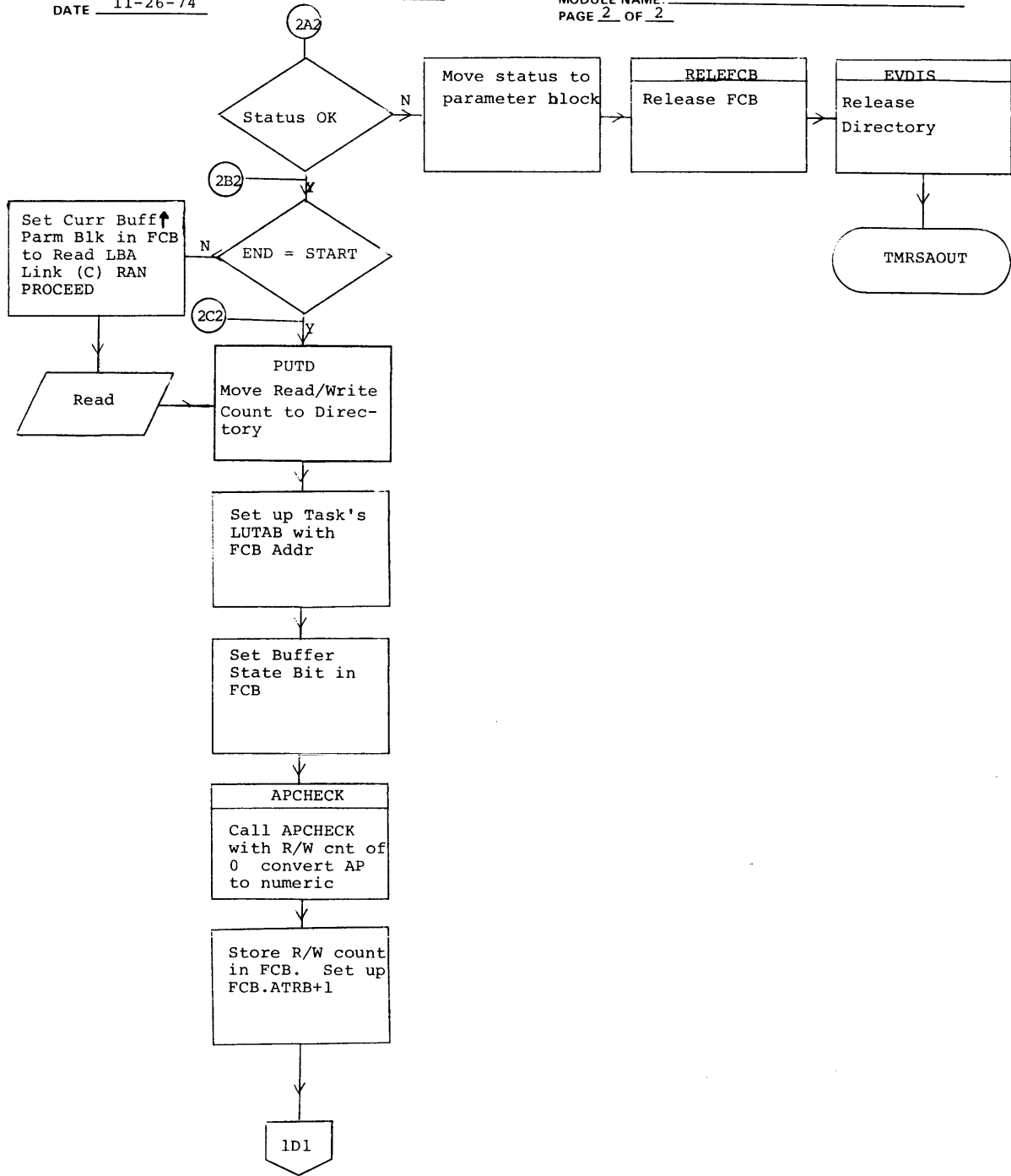

This information is proprietary and is supplied by INTERDATA for the sole purpose of using and maintaining INTERDATA supplied equipment and shall not be used for any other purpose unless specifically authorized in writing.

PROGRAM: OS/32 ST
 DATE 11-26-74

MODULE NAME: GETSECTR
 PAGE 1 OF 1

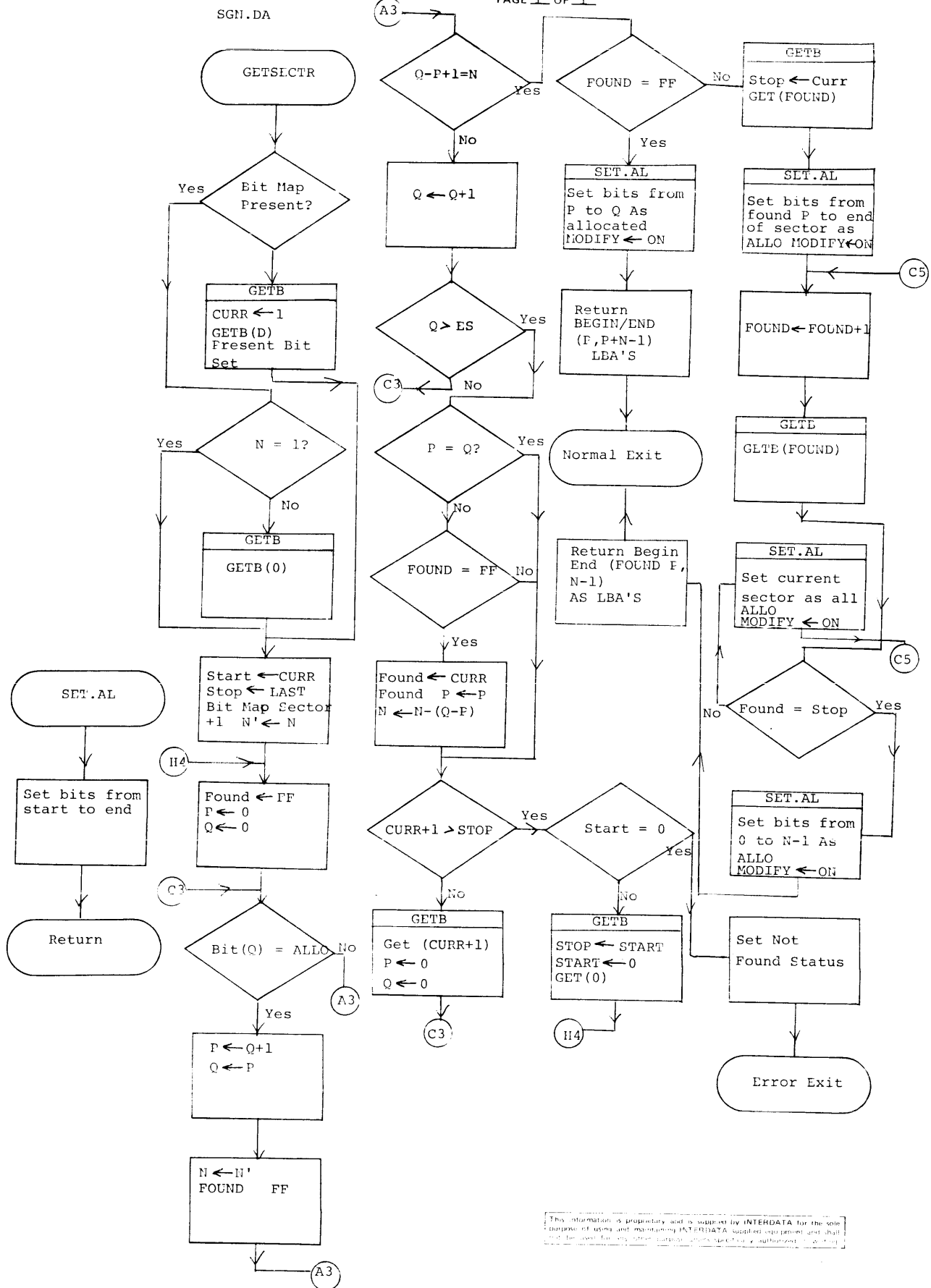

This information is proprietary and is supplied by INTERDATA for the sole purpose of using and maintaining INTERDATA supplied equipment and shall not be used for any other purpose without specific authorization.

PROGRAM: OS/32 ST
DATE 11-26-74

MODULE NAME: GETB/PUTB
PAGE 1 OF 1

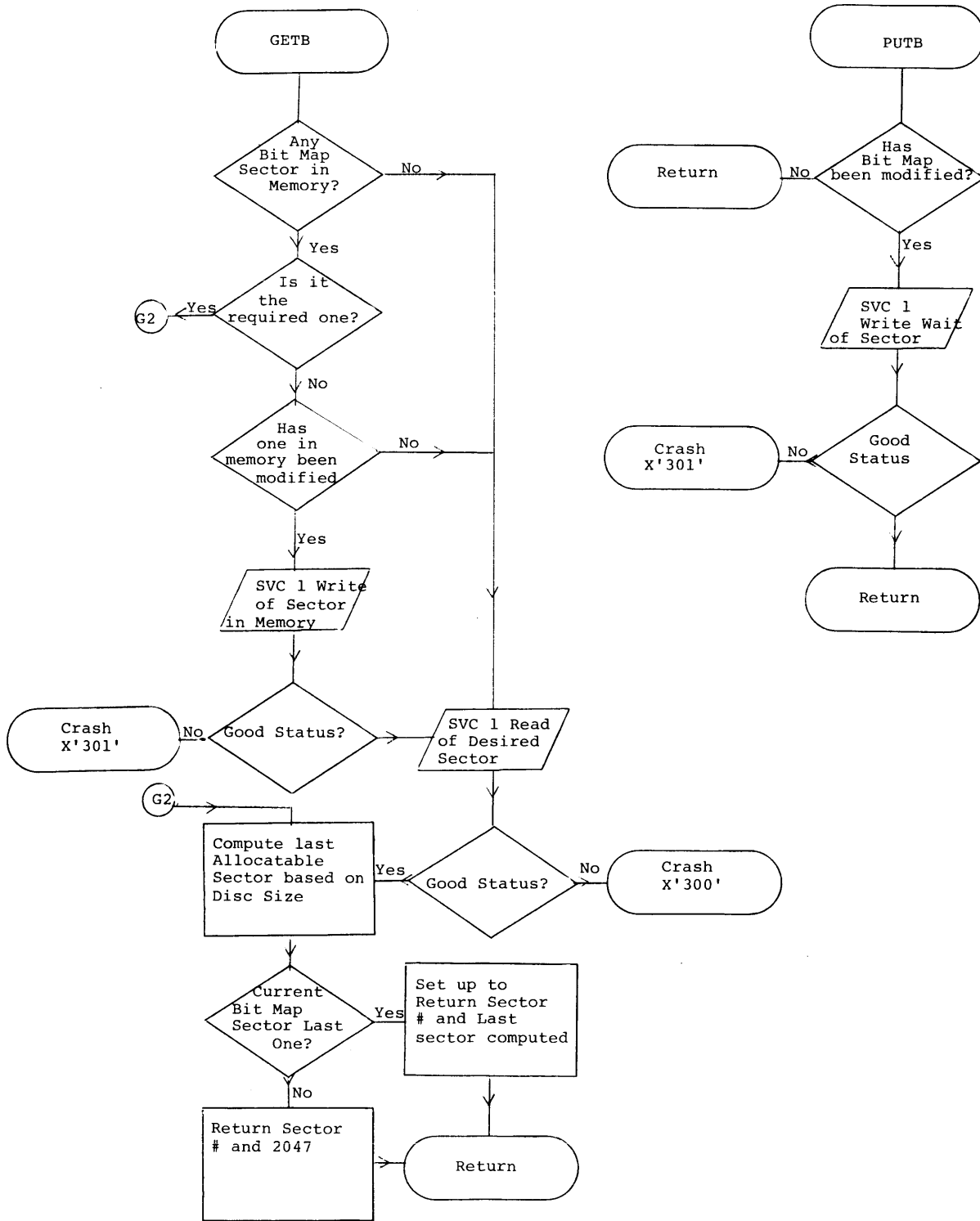

This information is proprietary and is supplied by INTERDATA for the sole purpose of using and maintaining INTERDATA supplied equipment and shall not be used for any other purpose unless specifically authorized in writing.

PROGRAM: OS/32-ST
DATE 11-26-74

MODULE NAME: RELEB
PAGE 1 OF 1

SGN.DA

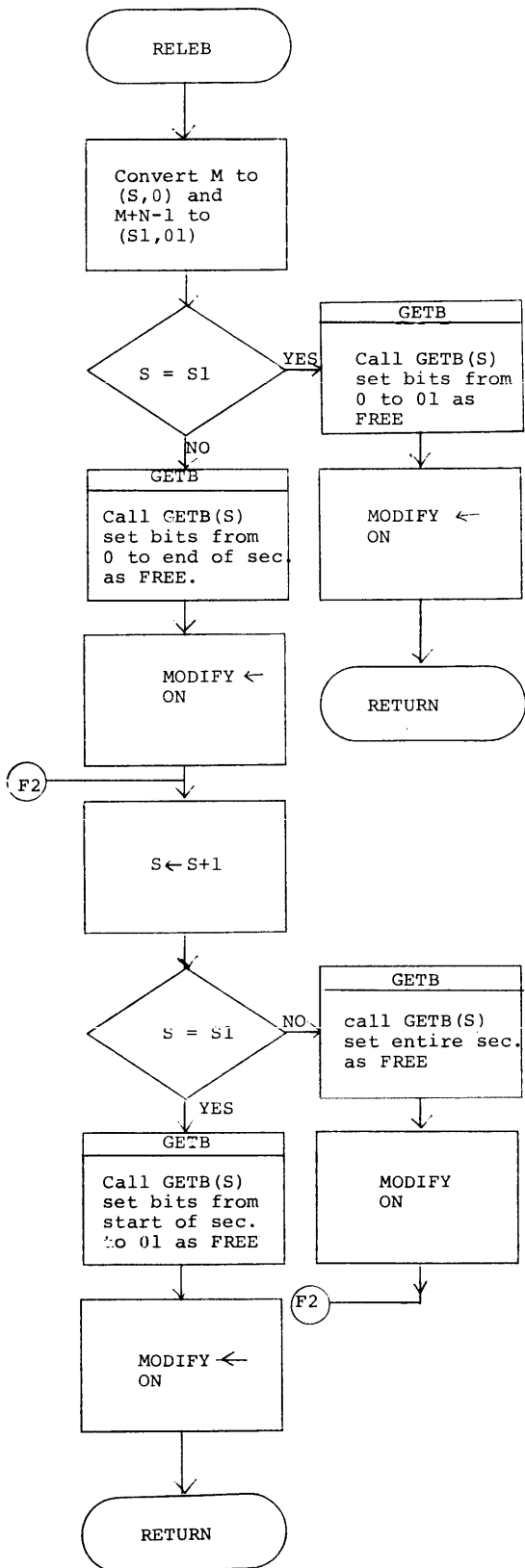

This information is proprietary and is supplied by INTERDATA for the sole purpose of using and maintaining INTERDATA supplied equipment and shall not be used for any other purpose unless specifically authorized in writing.

PROGRAM: OS/32 ST
DATE 11-22-74

MODULE NAME: LUCHECK/FDCHECK
PAGE 1 OF 1

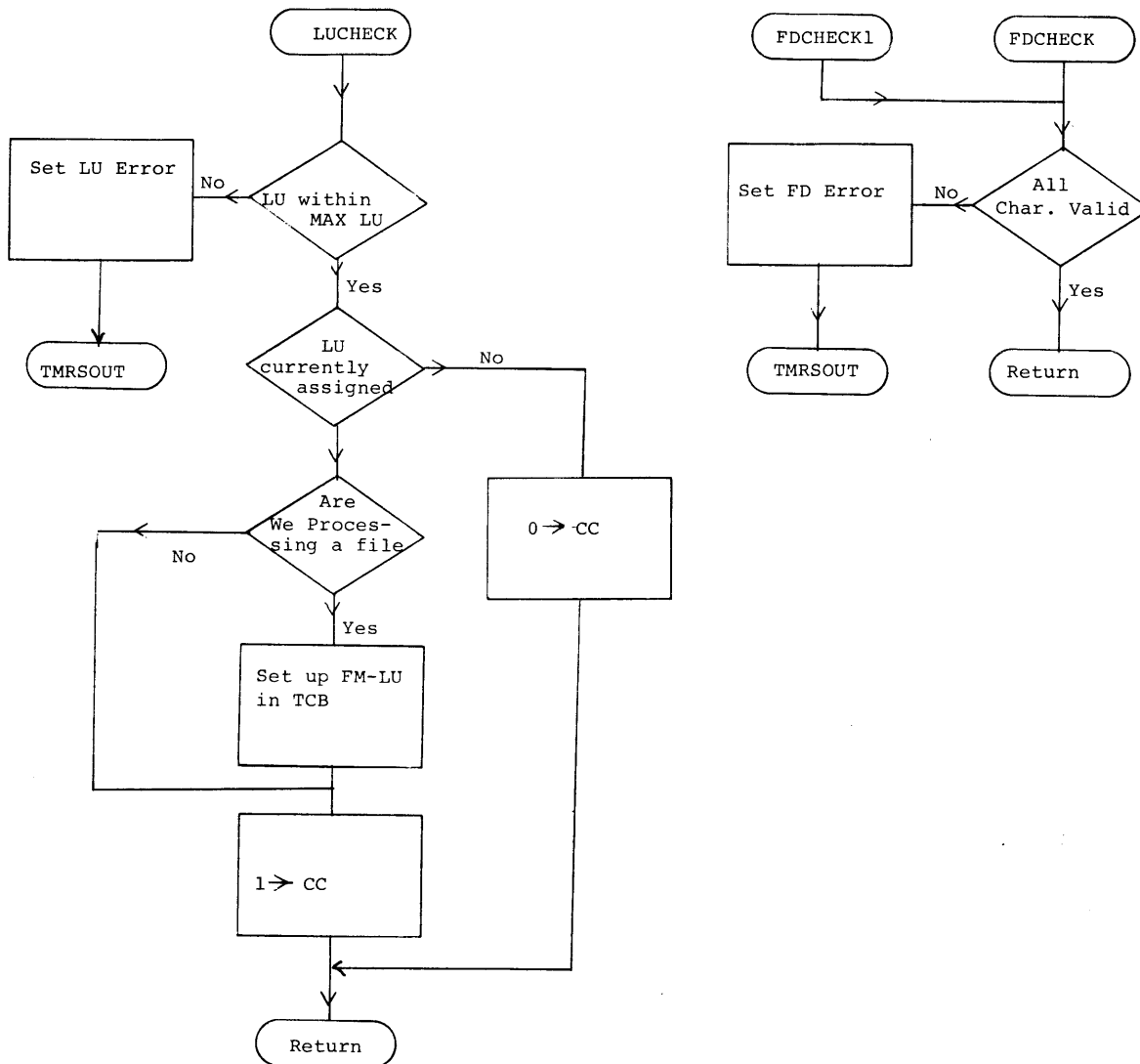

This information is proprietary and is supplied by INTERDATA for the sole purpose of using and maintaining INTERDATA supplied equipment and shall not be used for any other purpose unless specifically authorized in writing.

PROGRAM: OS/32 ST
DATE 11-22-74

MODULE NAME: DIRLOOK
PAGE 1 OF 1

SGN.DA

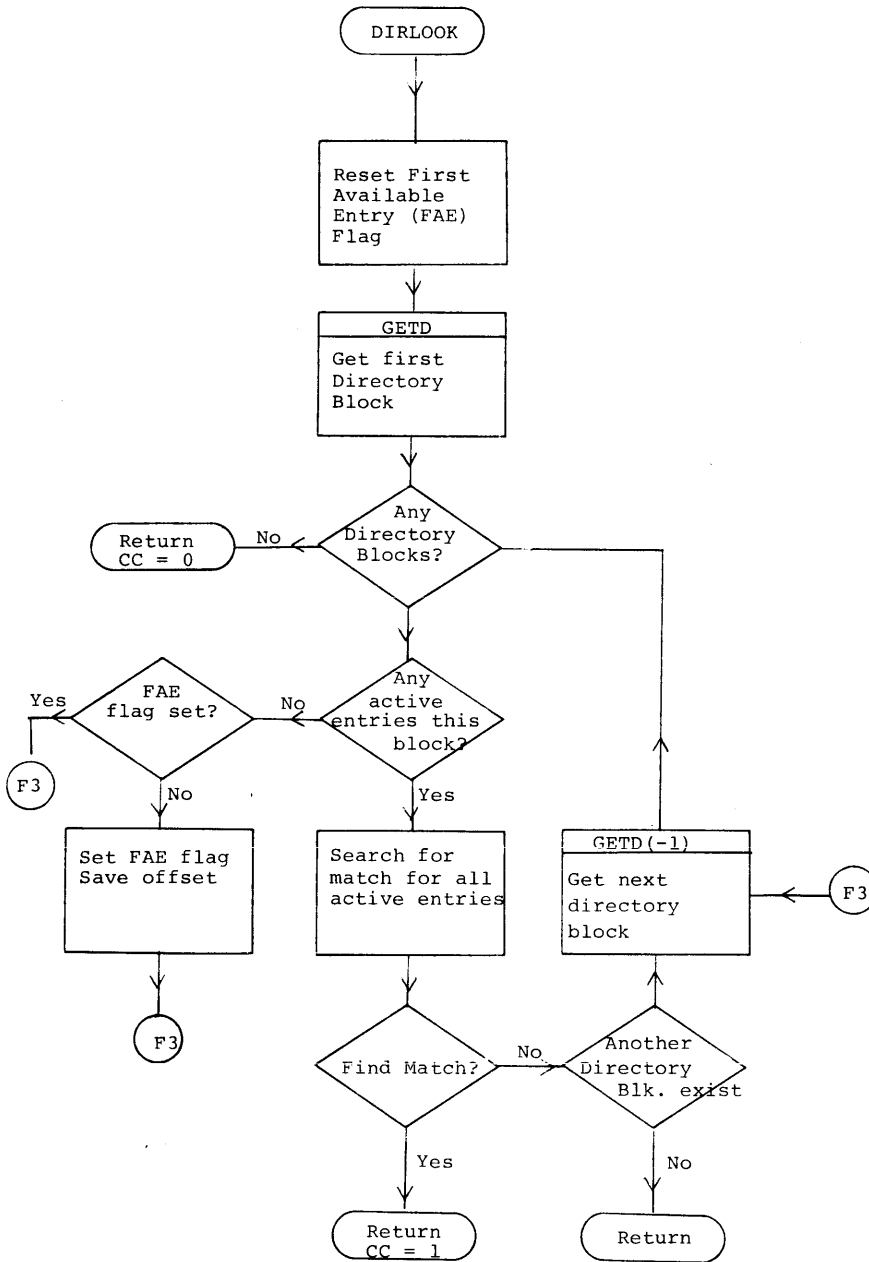

This information is proprietary and is supplied by INTERDATA for the sole purpose of using and maintaining INTERDATA supplied equipment and shall not be used for any other purpose unless specifically authorized in writing.

PROGRAM: OS/32-ST
DATE 11-26-74

MODULE NAME: GETD/PUTD
PAGE 1 OF 1

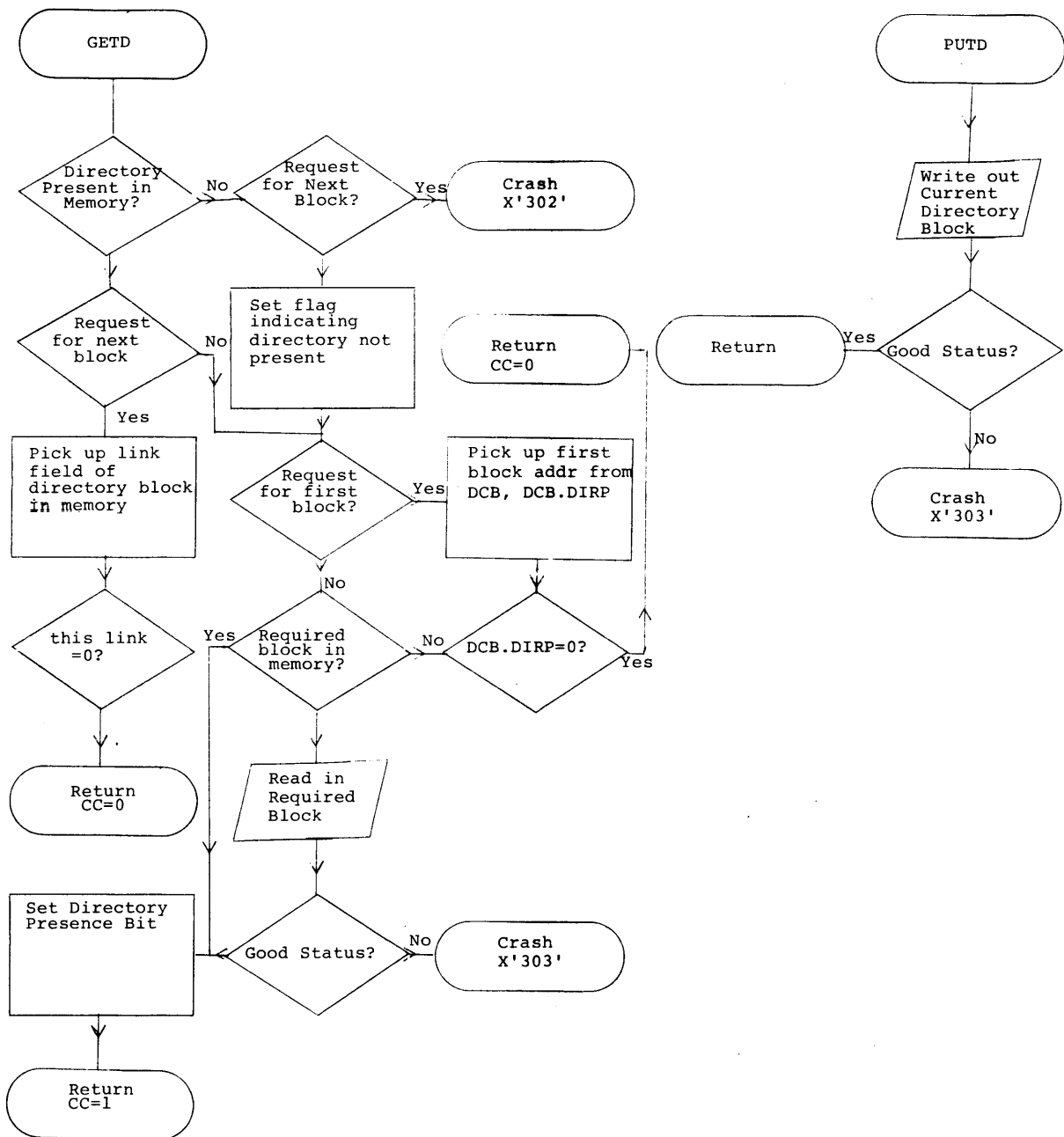

This information is proprietary and is supplied by INTERDATA for the sole purpose of using and maintaining INTERDATA supplied equipment and shall not be used for any other purpose unless specifically authorized in writing.

PROGRAM: OS/32 ST
 DATE: 11-25-74

MODULE NAME: RELED
 PAGE 1 OF 1

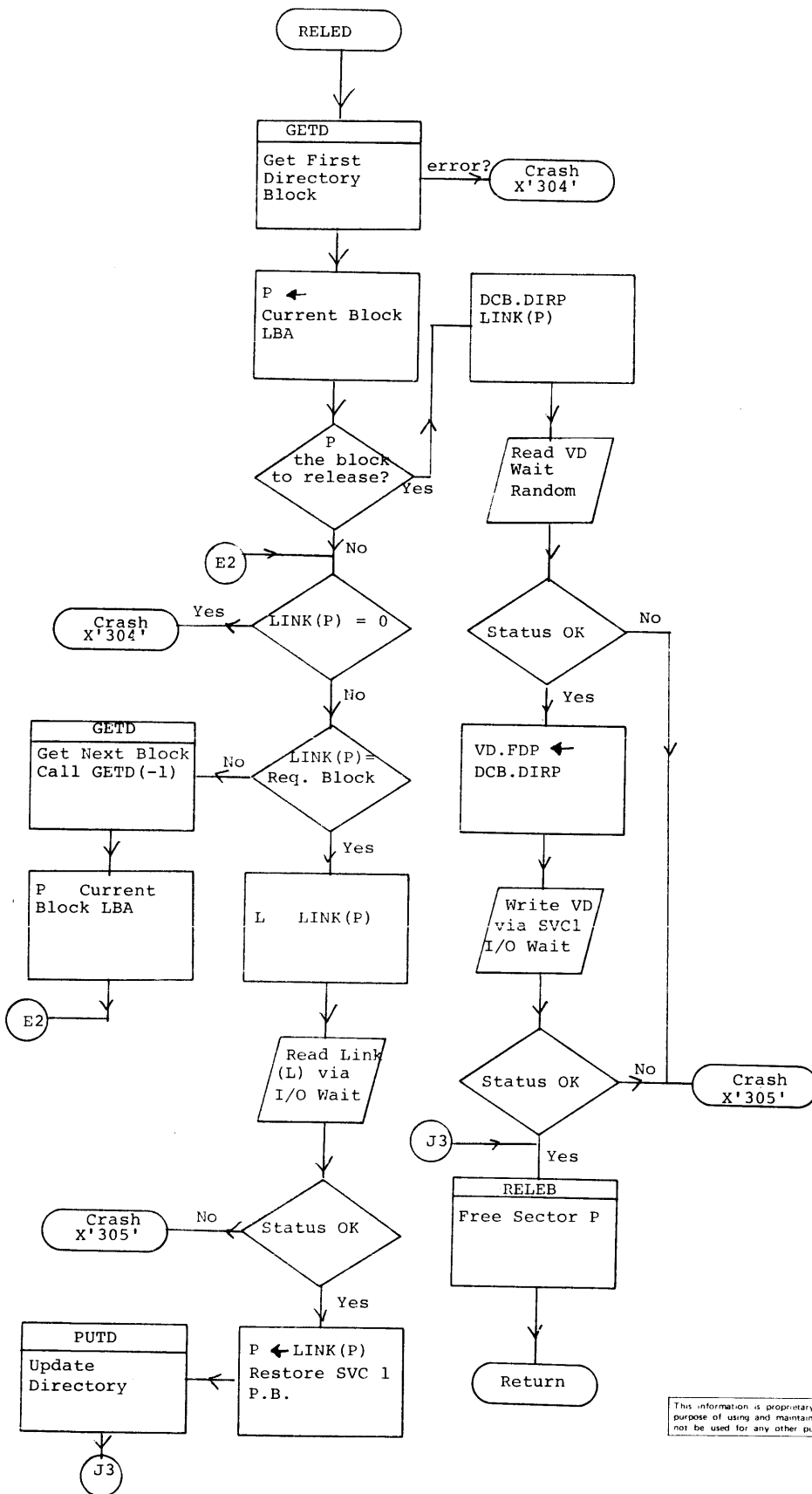

This information is proprietary and is supplied by INTERDATA for the sole purpose of using and maintaining INTERDATA supplied equipment and shall not be used for any other purpose unless specifically authorized in writing.

PROGRAM: OS/32 ST
DATE 11-22-74

MODULE NAME: DMTLOOK/VMTLOOK
PAGE 1 OF 1

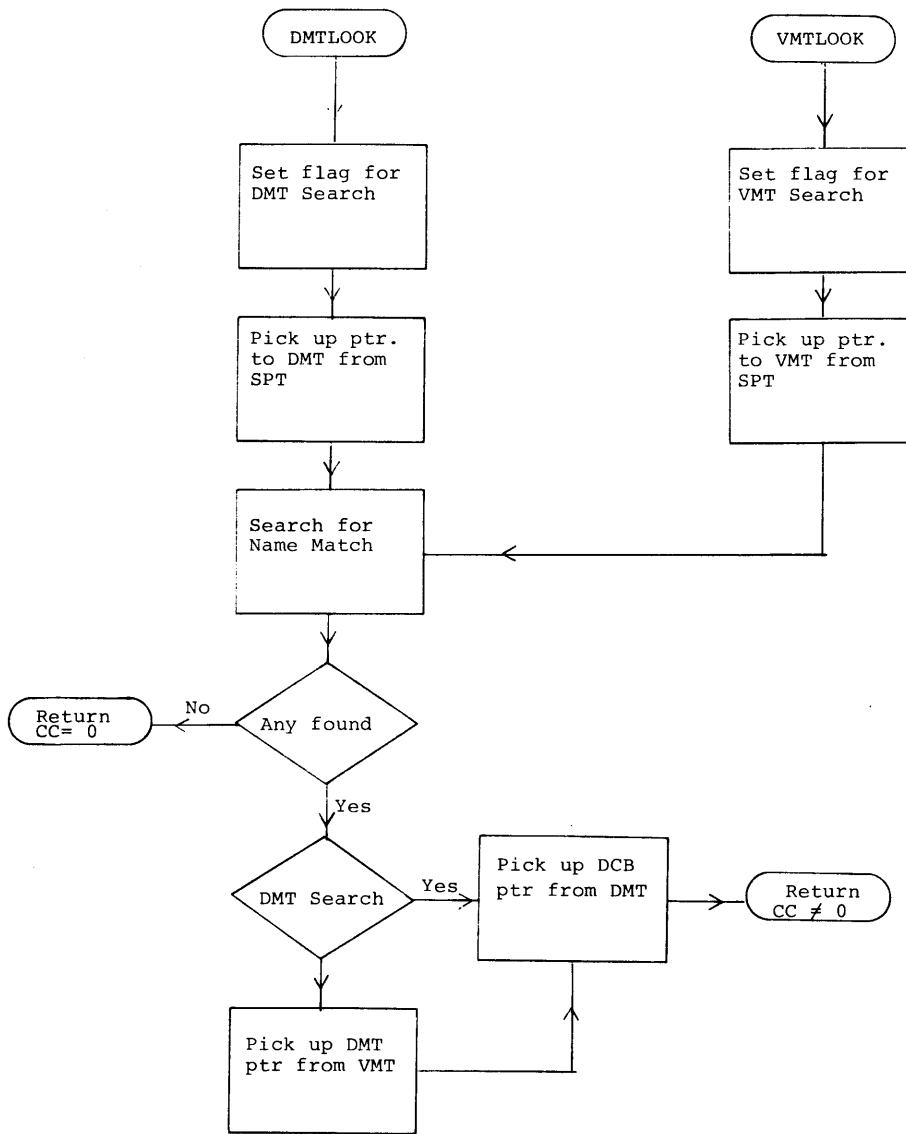

This information is proprietary and is supplied by INTERDATA for the sole purpose of using and maintaining INTERDATA support equipment and shall not be used for any other purpose unless specifically authorized in writing.

PROGRAM: OS/32 ST
 DATE 11-26-74

MODULE NAME: ALLOD
 PAGE 1 OF 1

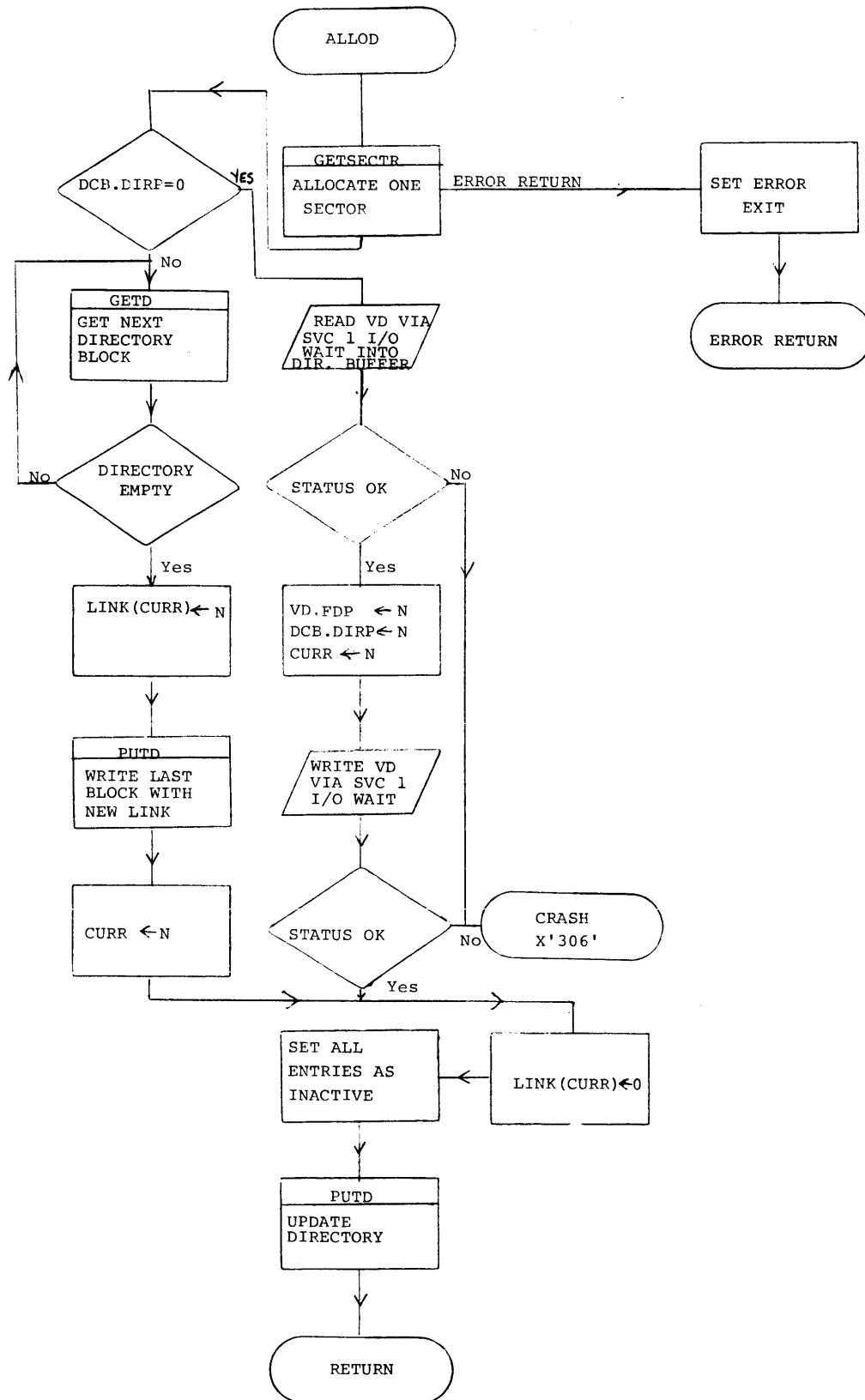

PROGRAM: OS/32 ST
DATE 11-22-74

MODULE NAME: GETFCB
PAGE 1 OF 1

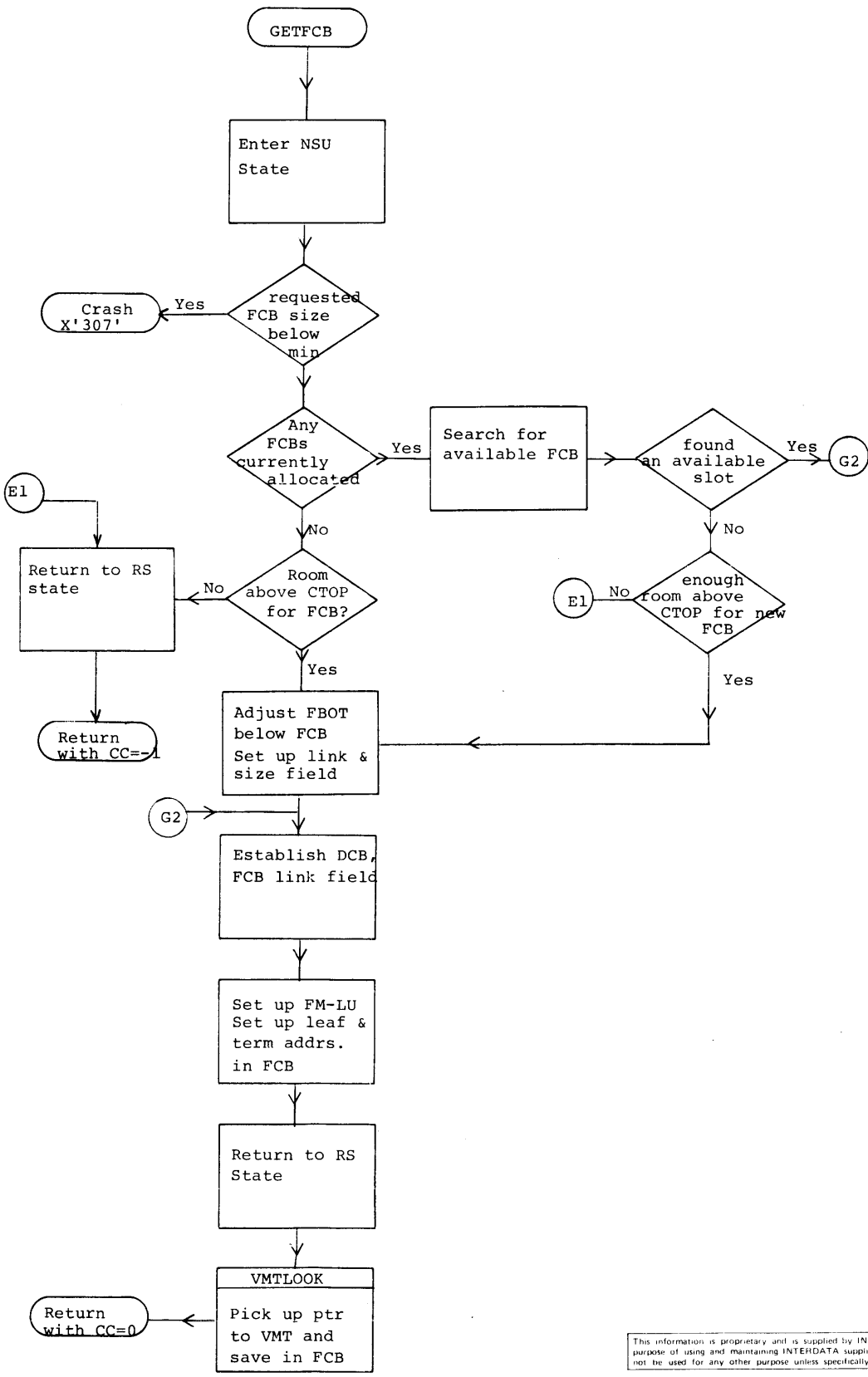

This information is proprietary and is supplied by INTERDATA for the sole purpose of using and maintaining INTERDATA supplied equipment and shall not be used for any other purpose unless specifically authorized in writing.

PROGRAM: OS/32 ST
DATE 11-22-74

MODULE NAME: RELEFCB
PAGE 1 OF 1

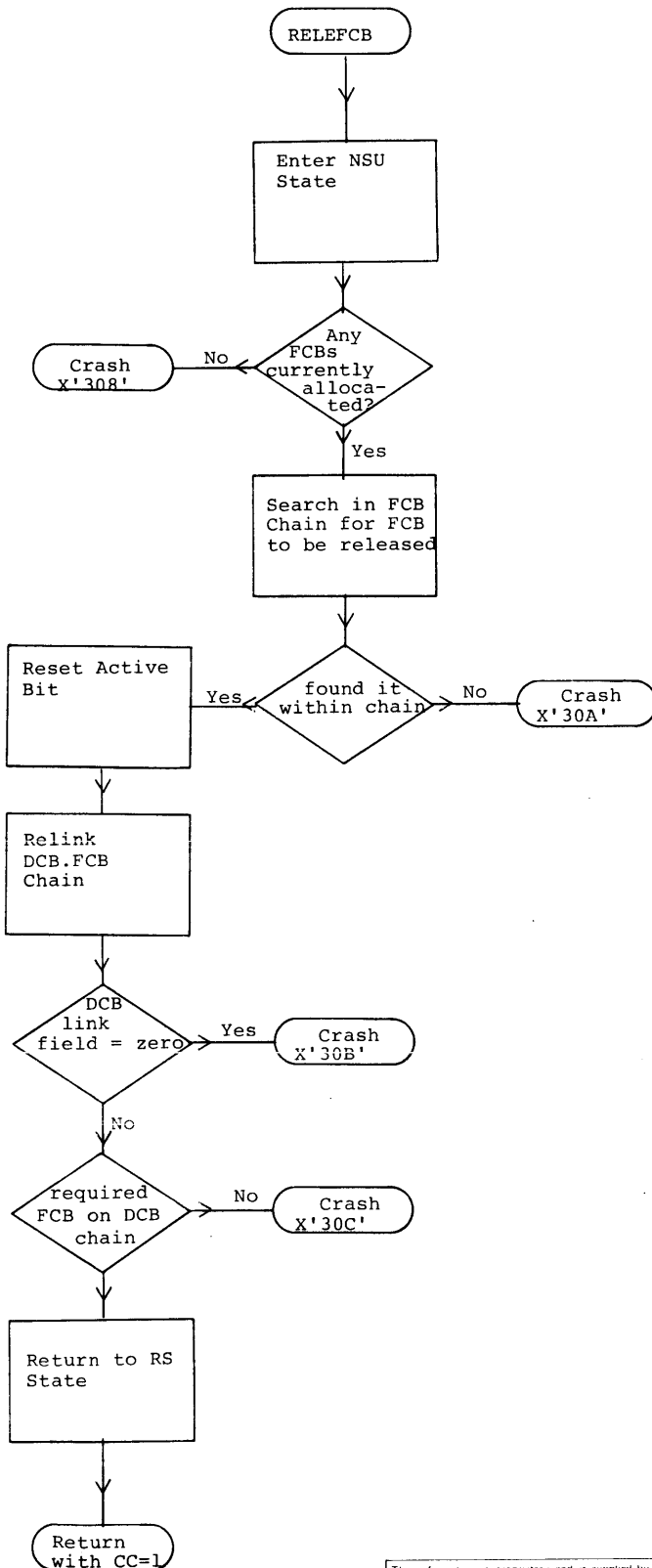

This information is proprietary and is supplied by INTERDATA for the sole purpose of using and maintaining INTERDATA supplied equipment and shall not be used for any other purpose unless specifically authorized in writing.

PROGRAM: OS/32 ST
DATE 11-26-74
SGN.DA = 0 SGN.DA = 1

MODULE NAME: ALLO
PAGE 1 OF 1

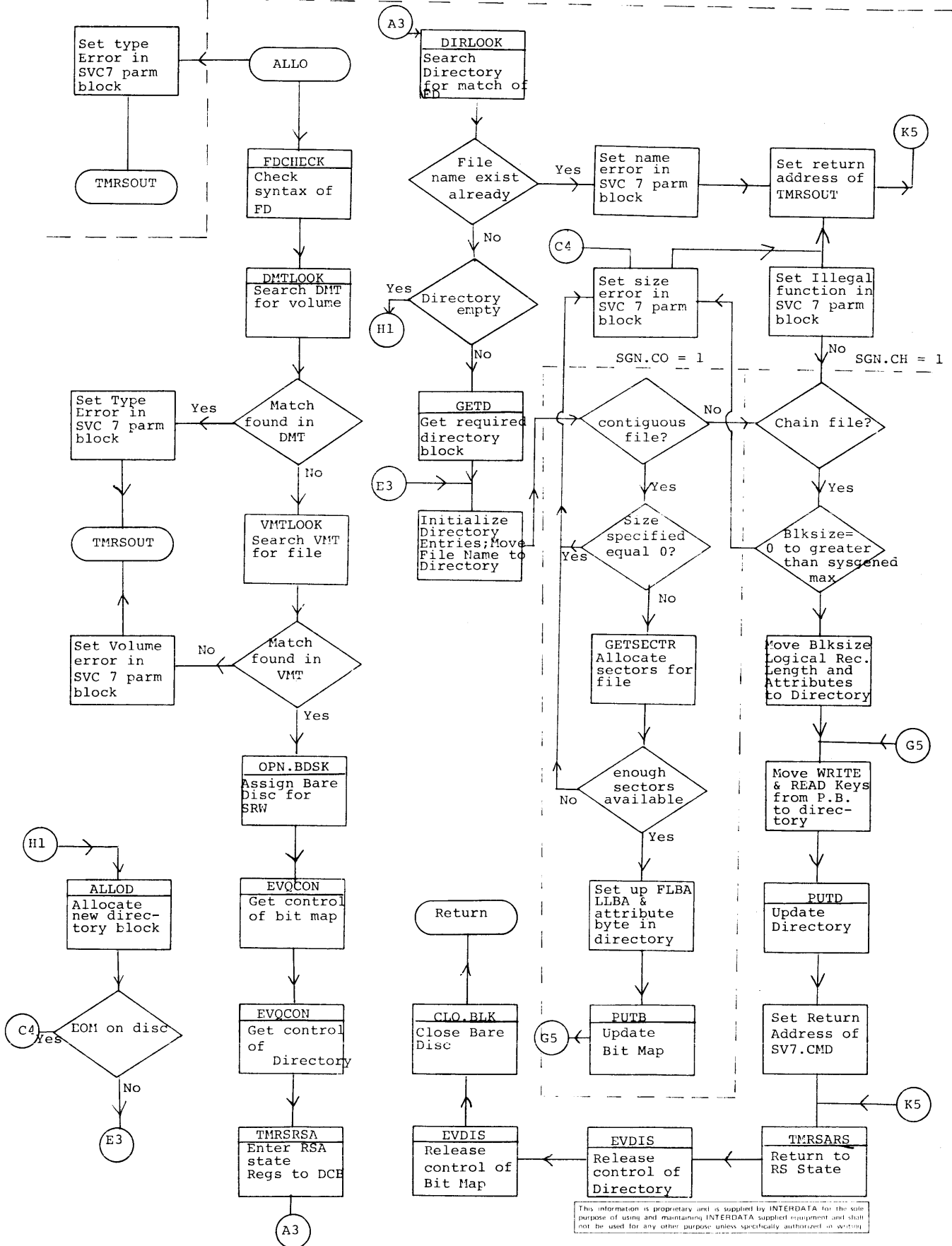

This information is proprietary and is supplied by INTERDATA for the sole purpose of using and maintaining INTERDATA supplied equipment and shall not be used for any other purpose unless specifically authorized in writing.

PROGRAM: OS/32 ST
DATE 11-27-74

MODULE NAME: DELETE
PAGE 1 OF 2

SGN.DA

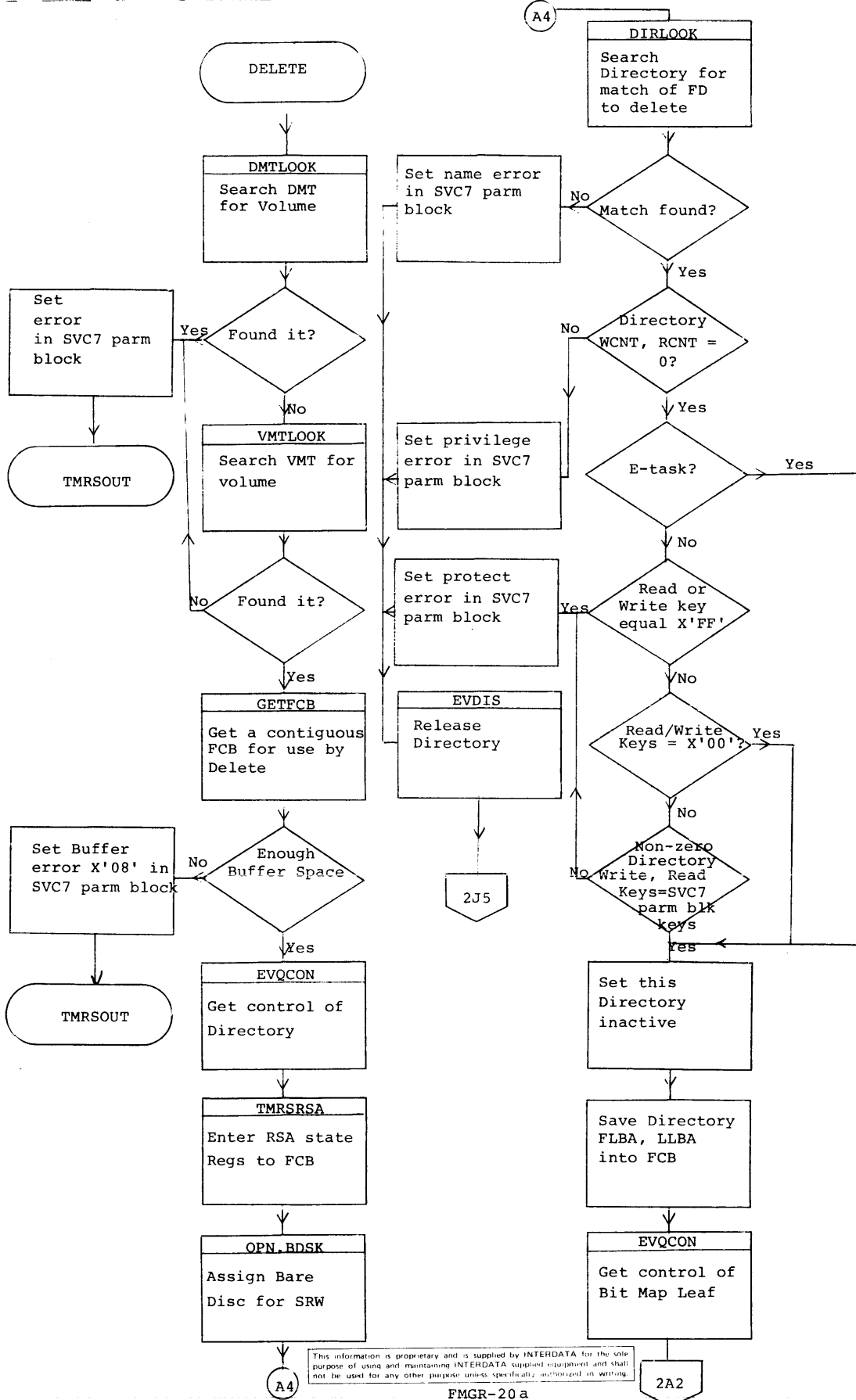

This information is proprietary and is supplied by INTERDATA for the sole purpose of using and maintaining INTERDATA supplied equipment and shall not be used for any other purpose unless specifically authorized in writing.

PROGRAM: OS/32 ST
DATE 11-22-74

MODULE NAME: DELETE
PAGE 2 OF 2

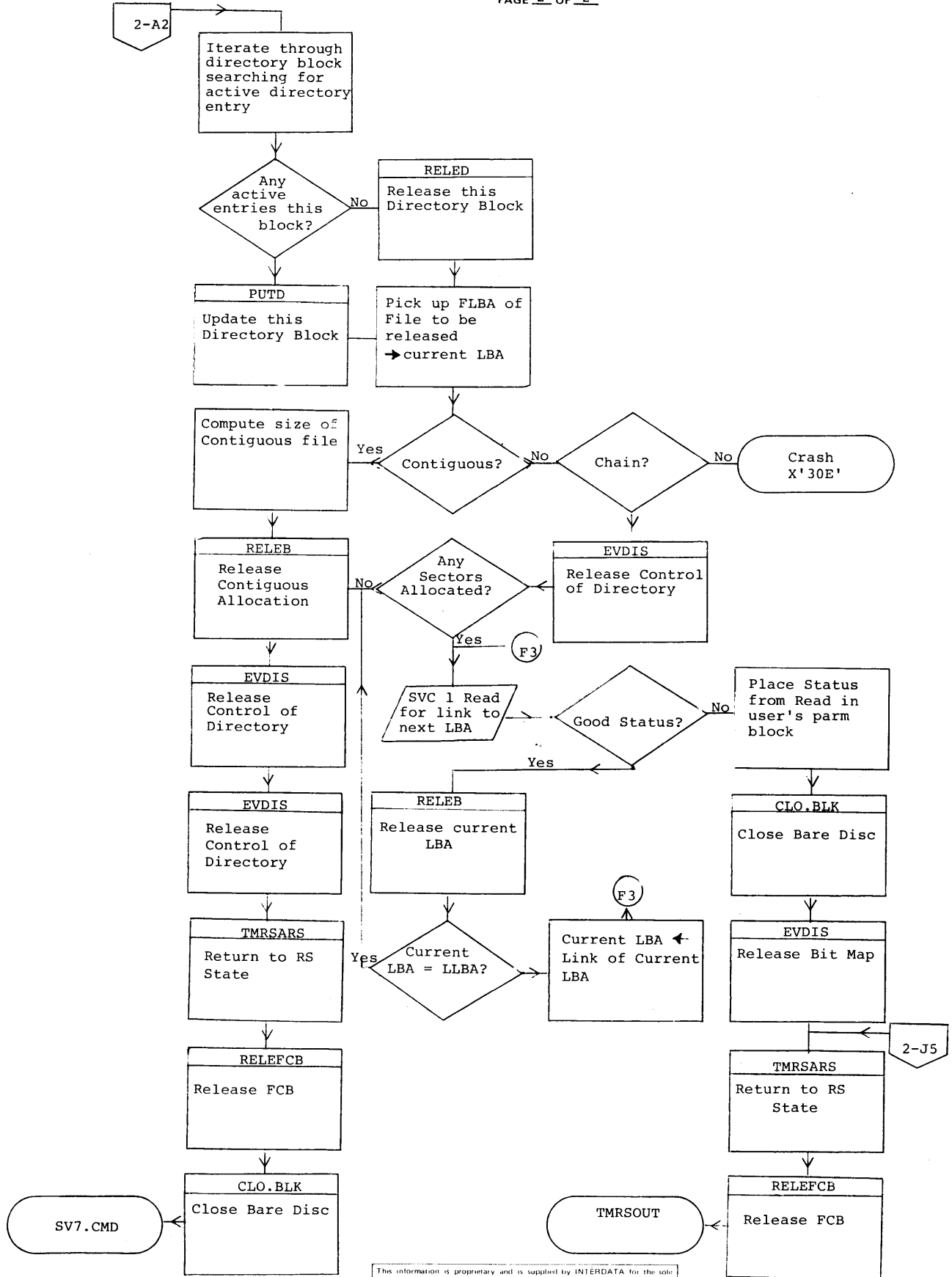

This information is proprietary and is supplied by INTERDATA for the sole purpose of using and maintaining INTERDATA supplied equipment and shall not be used for any other purpose unless specifically authorized in writing.

PROGRAM: OS/32-ST
 DATE 11-22-74

MODULE NAME: RENAME
 PAGE 1 OF 2

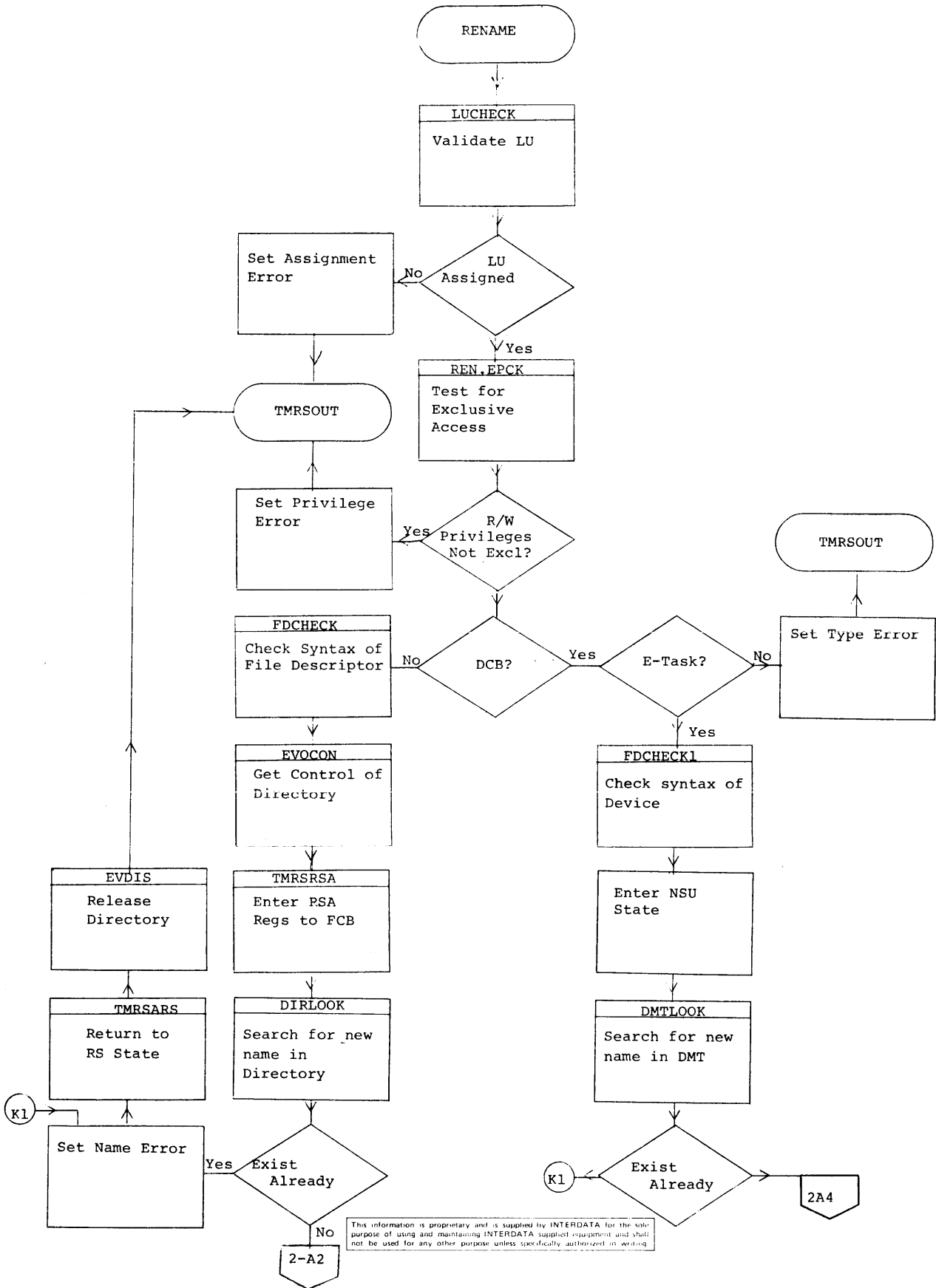

PROGRAM: OS/32 ST
DATE 11-22-74

MODULE NAME: RENAME
PAGE 2 OF 2

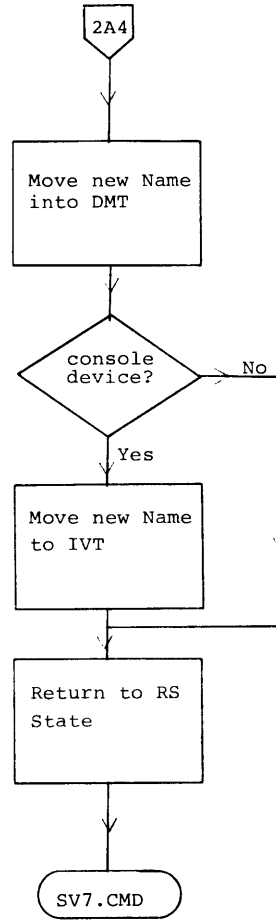
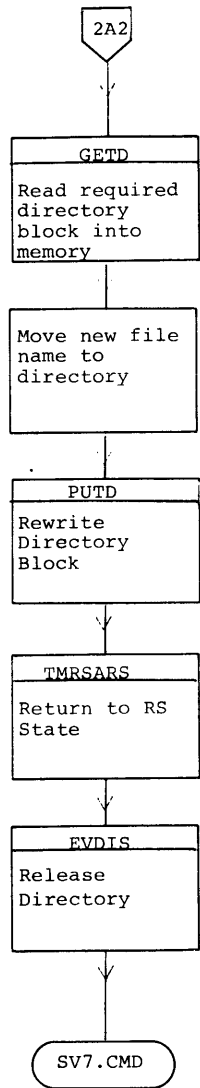

This information is proprietary and is supplied by INTERDATA for the sole purpose of using and maintaining INTERDATA supplied equipment and shall not be used for any other purpose unless specifically authorized in writing.

PROGRAM: OS/32 ST
DATE 11-22-74

MODULE NAME: REPRO
PAGE 1 OF 1

SGN.DA

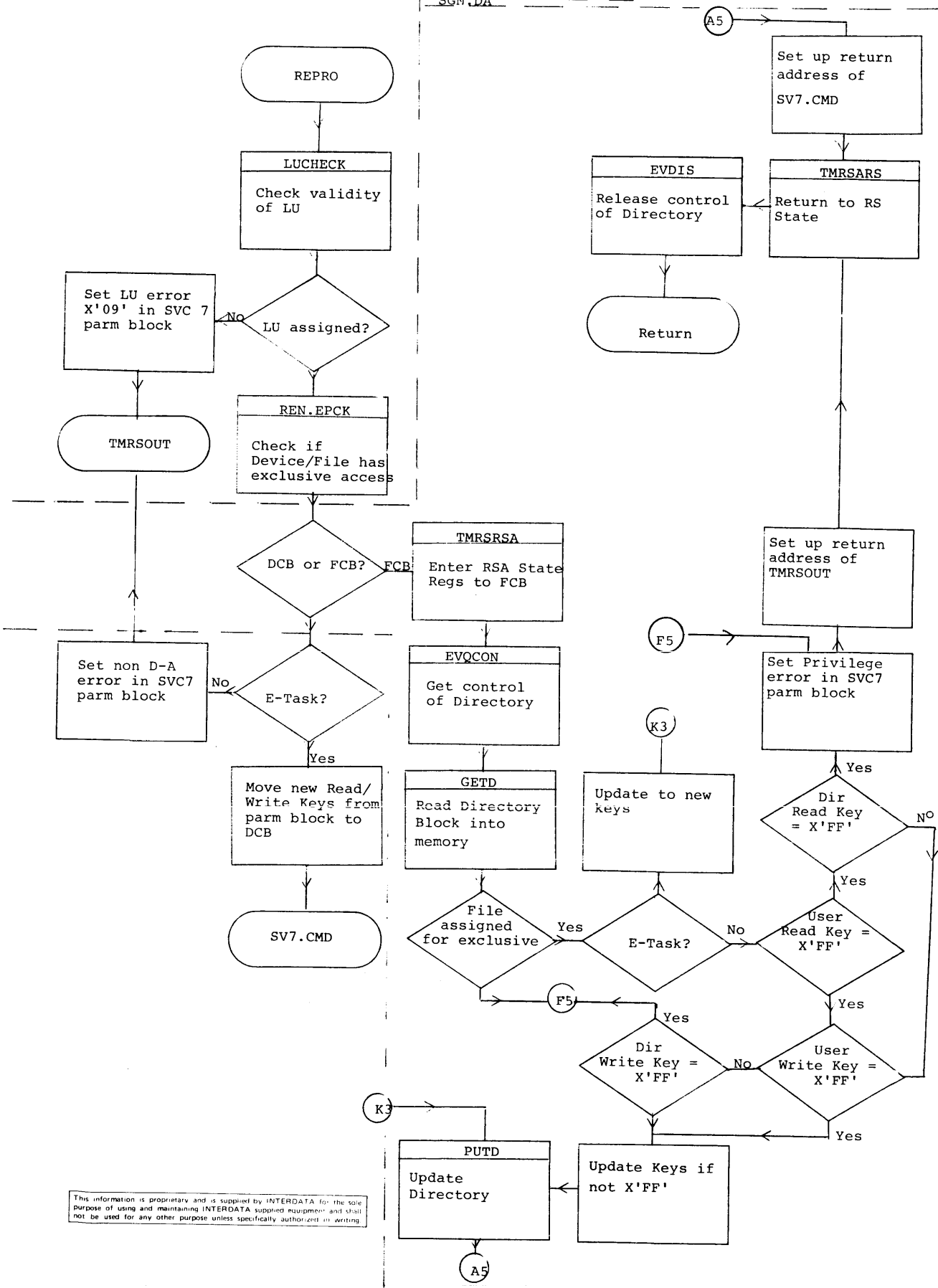

This information is proprietary and is supplied by INTERDATA for the sole purpose of using and maintaining INTERDATA supplied equipment and shall not be used for any other purpose unless specifically authorized in writing.

PROGRAM: OS/32 ST
DATE 11-26-74

MODULE NAME: CLOSE
PAGE 1 OF 1

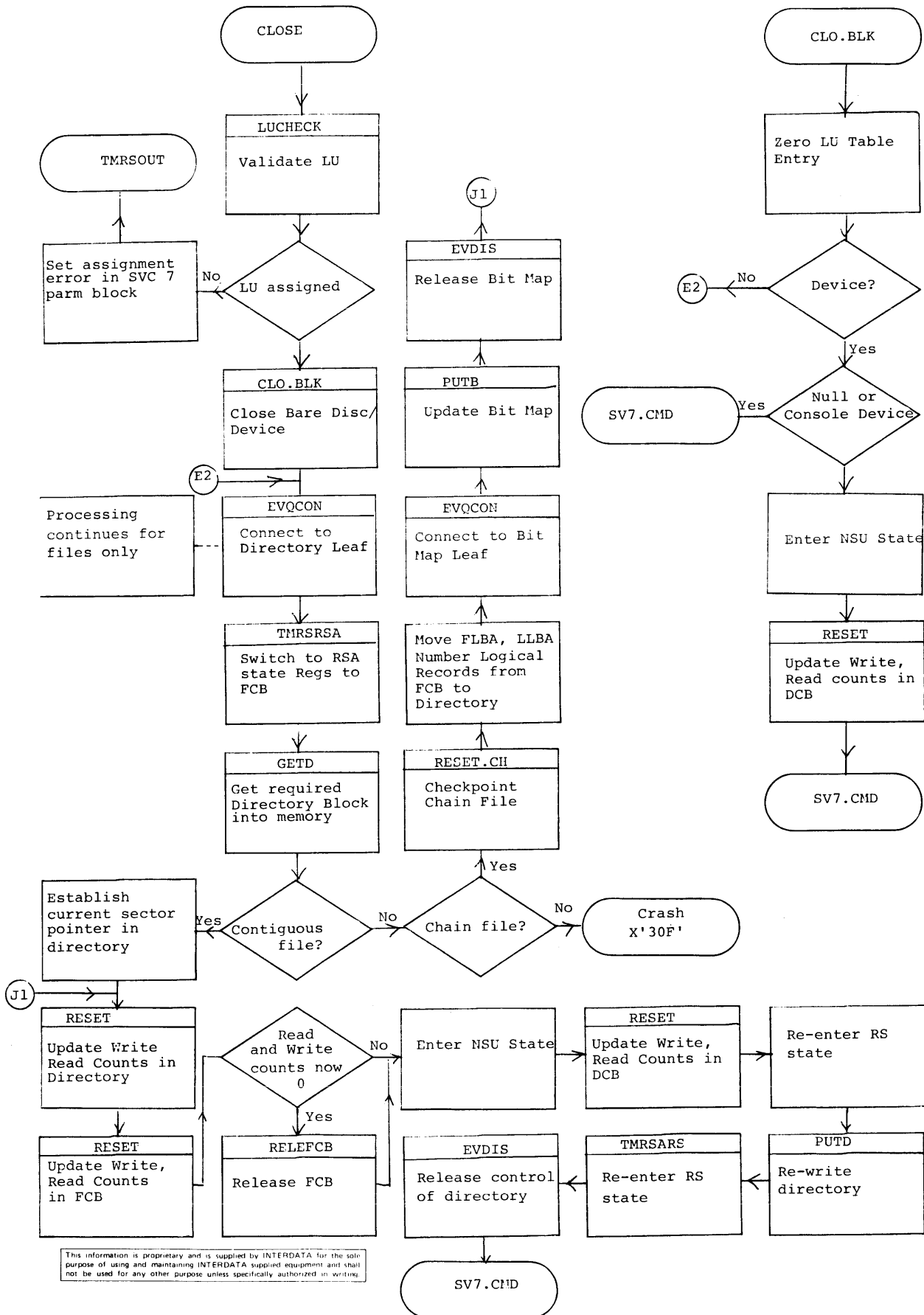

This information is proprietary and is supplied by INTERDATA for the sole purpose of using and maintaining INTERDATA supplied equipment and shall not be used for any other purpose unless specifically authorized in writing.

PROGRAM: OS/32 ST
DATE 11-22-74

MODULE NAME: CAP
PAGE 1 OF 4

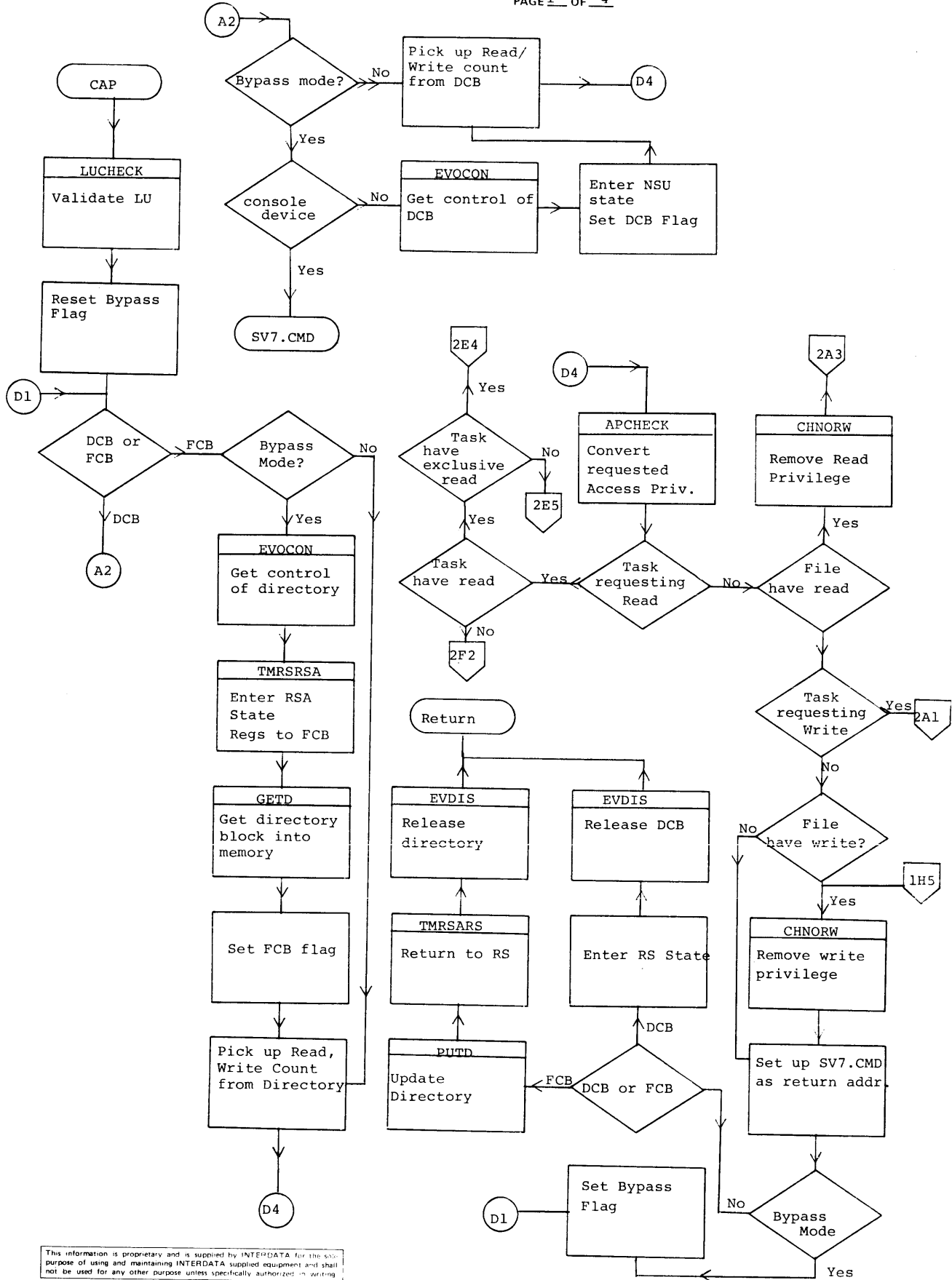

This information is proprietary and is supplied by INTERDATA for the sole purpose of using and maintaining INTERDATA supplied equipment and shall not be used for any other purpose unless specifically authorized in writing.

PROGRAM: OS/32 ST
DATE 11-22-74

MODULE NAME: CAP
PAGE 2 OF 4

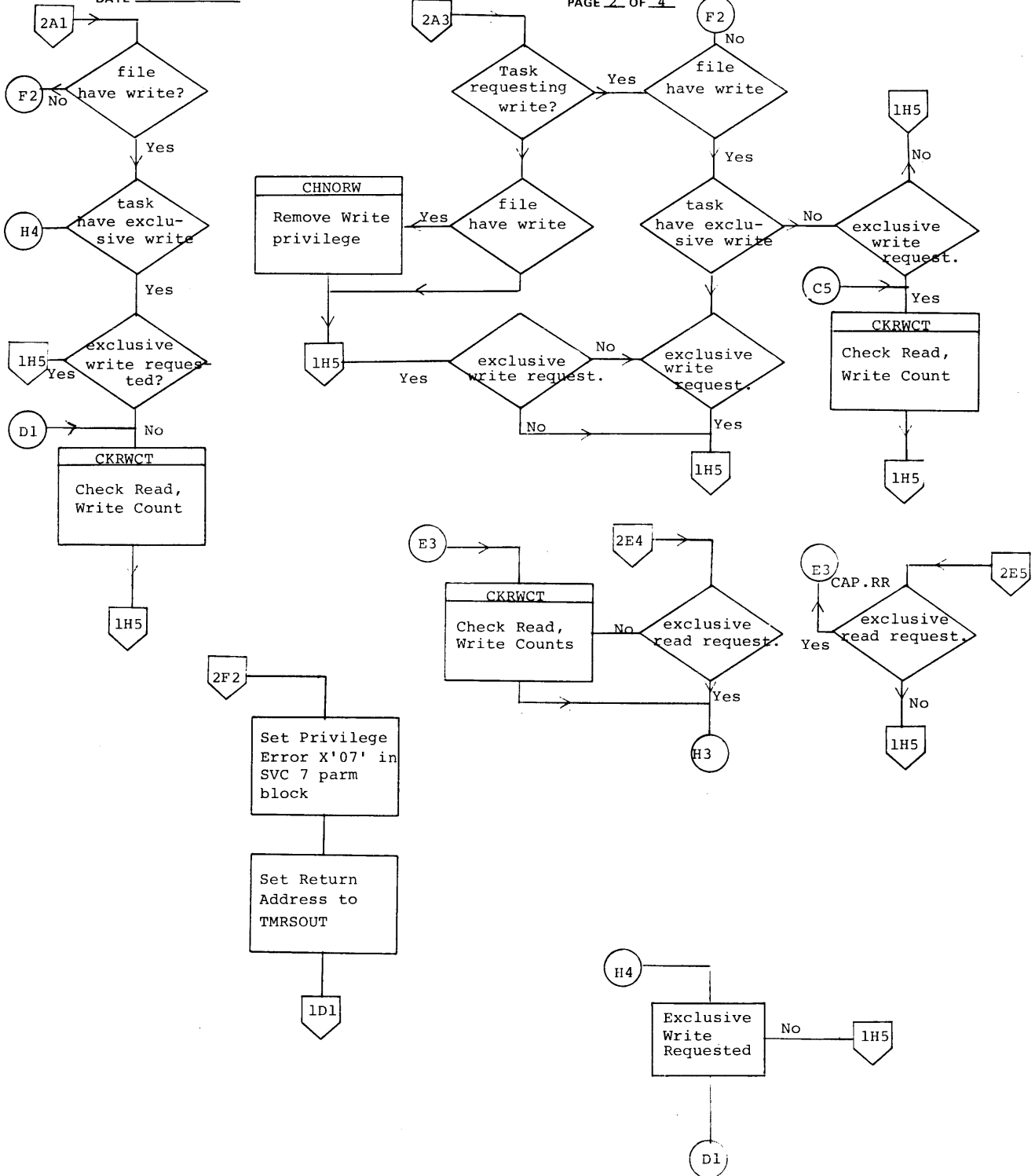

This information is proprietary and is supplied by INTERDATA for the sole purpose of using and maintaining INTERDATA supplied equipment and shall not be used for any other purpose unless specifically authorized in writing.

PROGRAM: OS/32 ST
 DATE 11-22-74

MODULE NAME: CAP
 PAGE 3 OF 4

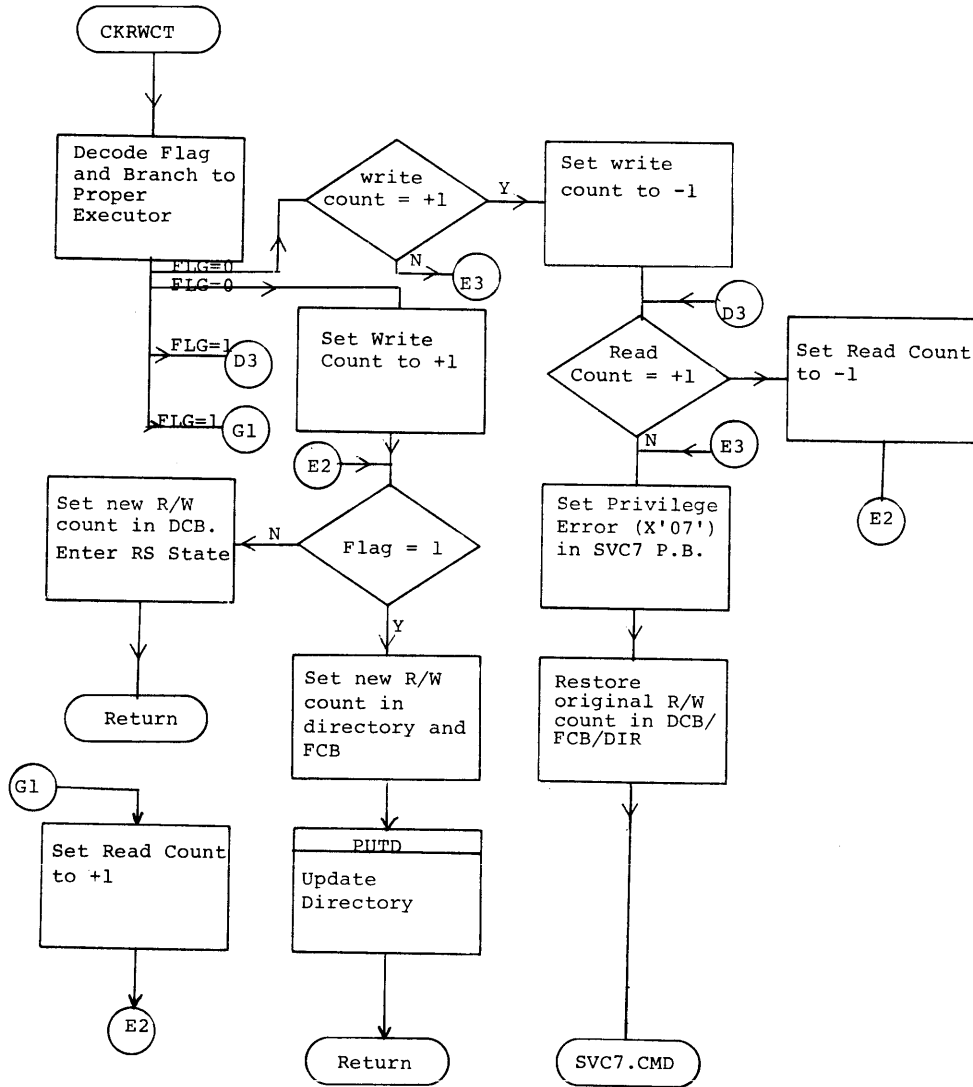

This information is proprietary and is supplied by INTERDATA for the sole purpose of using and maintaining INTERDATA supplied equipment and shall not be used for any other purpose unless specifically authorized in writing.

PROGRAM: OS/32 ST
 DATE 11-22-74

MODULE NAME: CAP
 PAGE 4 OF 4

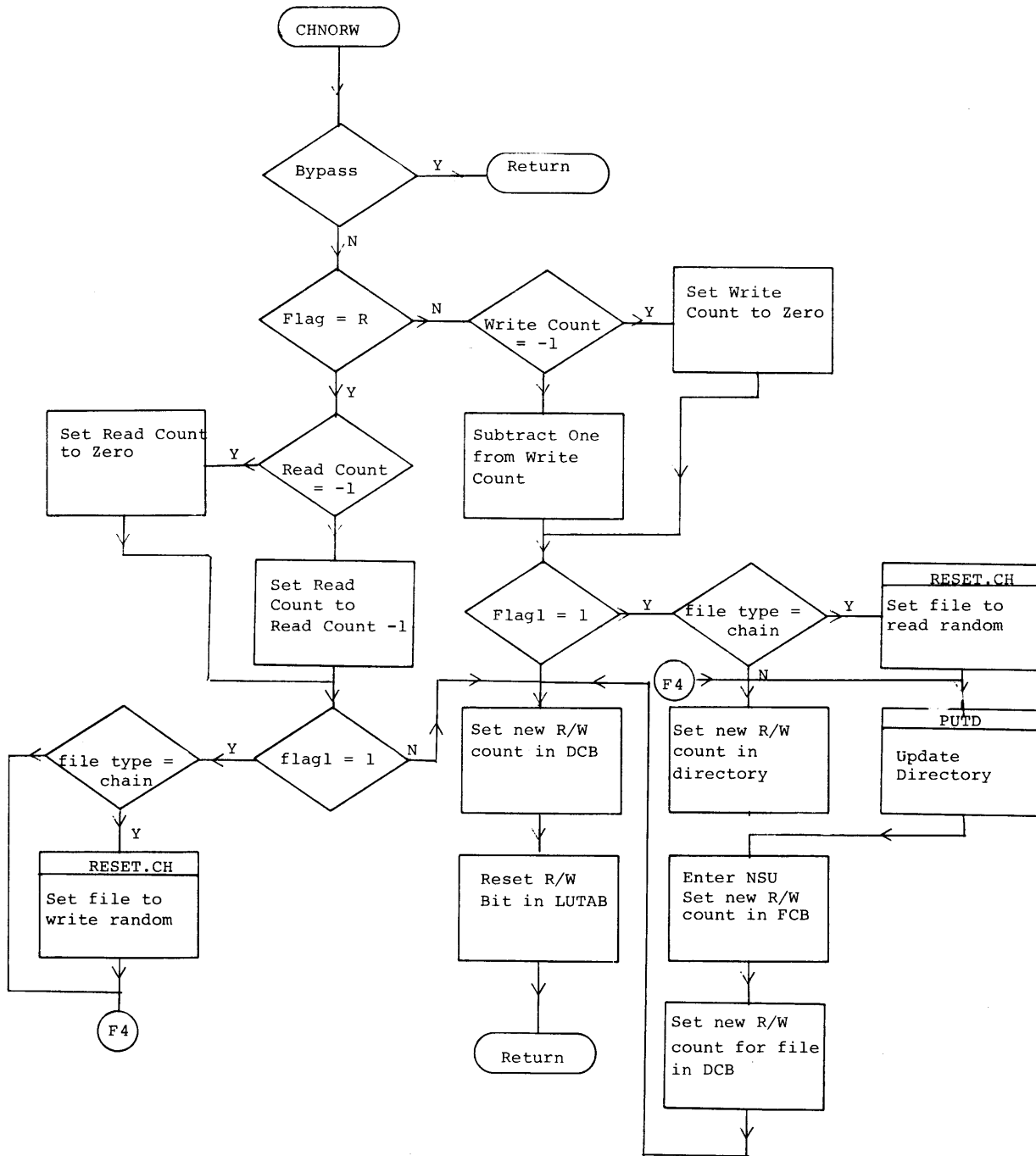

This information is proprietary and is supplied by INTERDATA for the sole purpose of using and maintaining INTERDATA supplied equipment and shall not be used for any other purpose unless specifically authorized in writing.

PROGRAM: OS/32 ST
DATE 11-26-74

MODULE NAME: CHECKPT
PAGE 1 OF 1

SGN.DA

SGN.CH

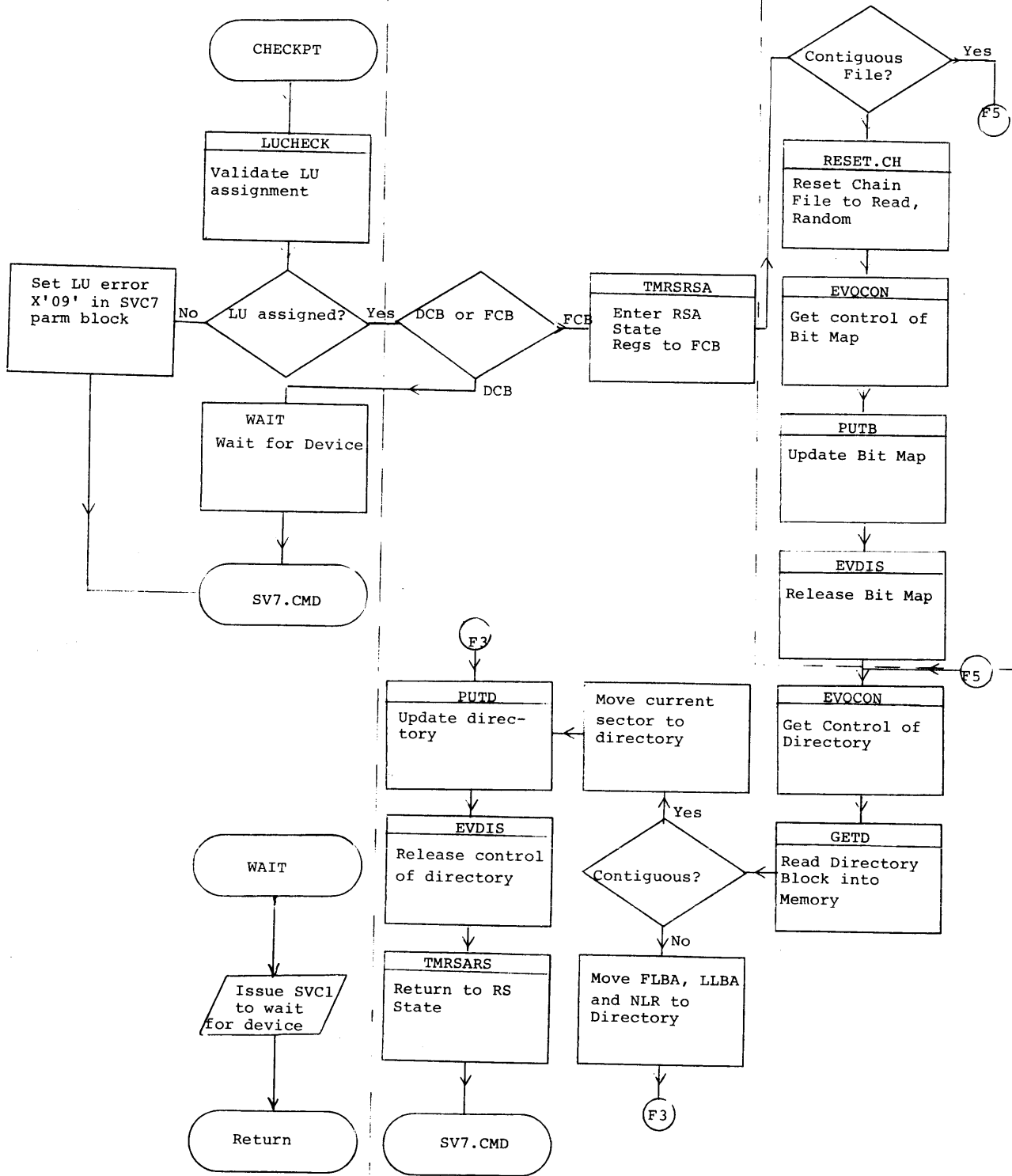

This information is proprietary and is supplied by INTERDATA for the sole purpose of using and maintaining INTERDATA supplied equipment and shall not be used for any other purpose unless specifically authorized in writing.

PROGRAM: OS/32 ST
DATE 11-22-74

MODULE NAME: FETCH
PAGE 1 OF 1

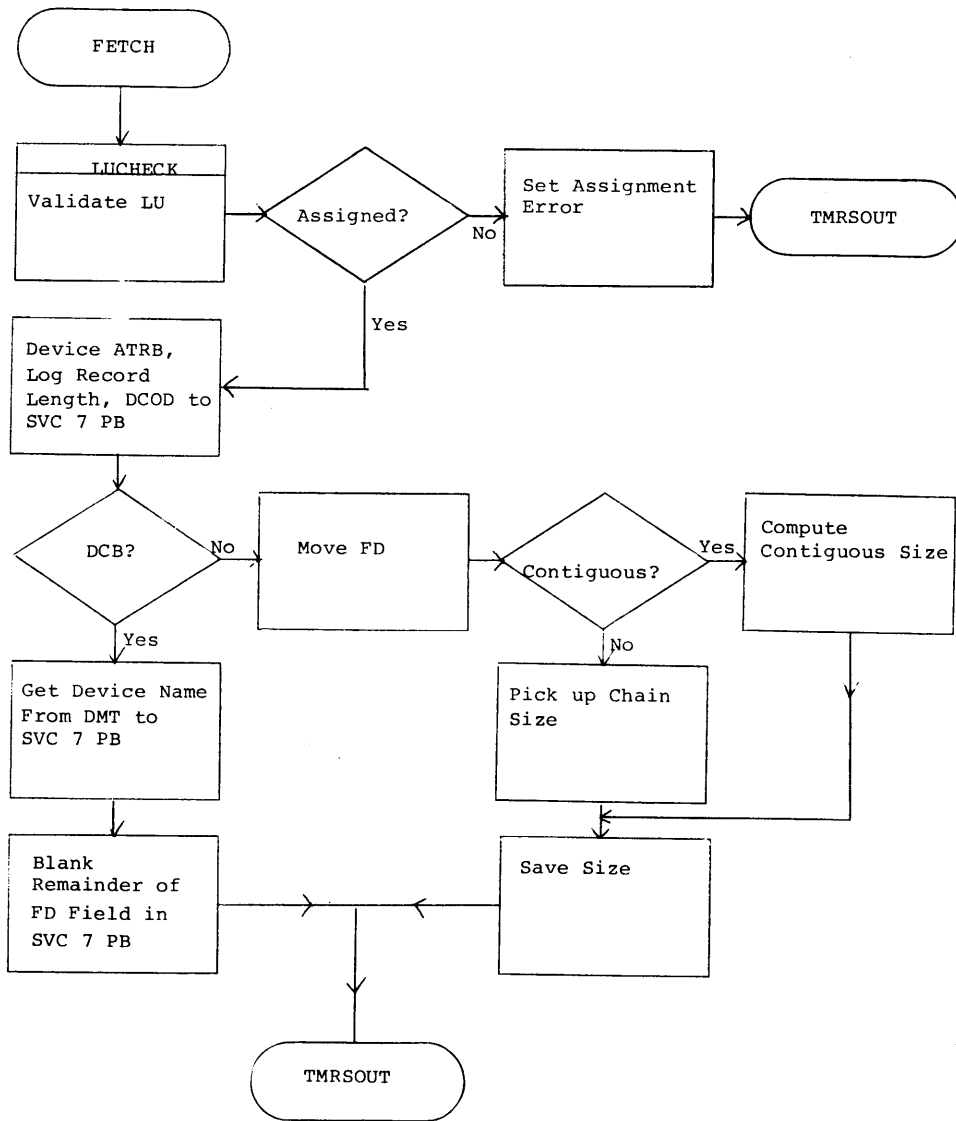

This information is proprietary and is supplied by INTERDATA for the sole purpose of using and maintaining INTERDATA supplied equipment and shall not be used for any other purpose unless specifically authorized in writing.

PROGRAM: OS/32 ST
DATE 11-22-74

MODULE NAME: CONTIG
PAGE 1 OF 1

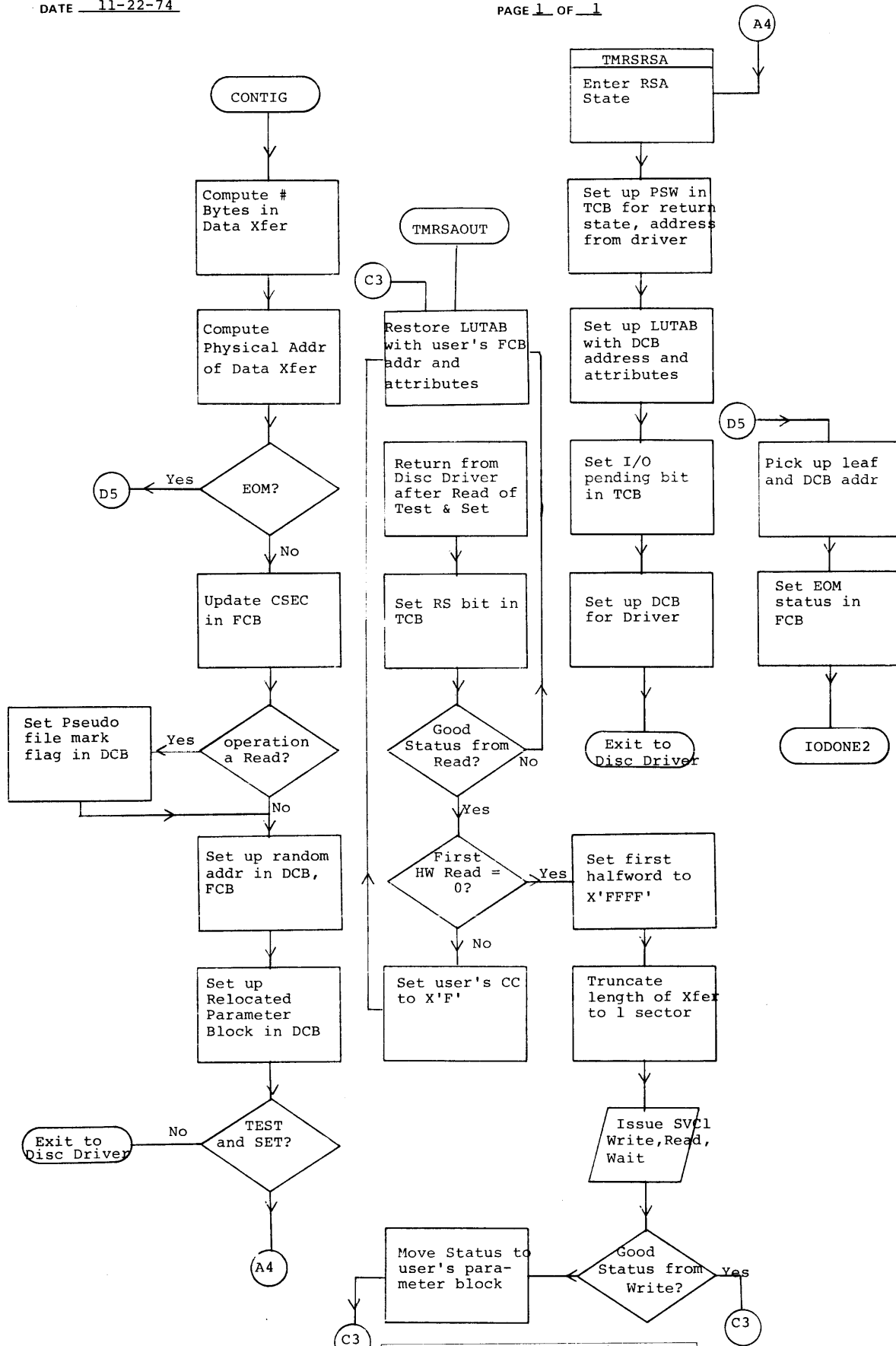

This information is proprietary and is supplied by INTERDATA for the sole purpose of using and maintaining INTERDATA supplied equipment and shall not be used for any other purpose unless specifically authorized in writing.

PROGRAM: OS/32 ST
DATE: 11-26-74

MODULE NAME: CMD.CO
PAGE 1 OF 1

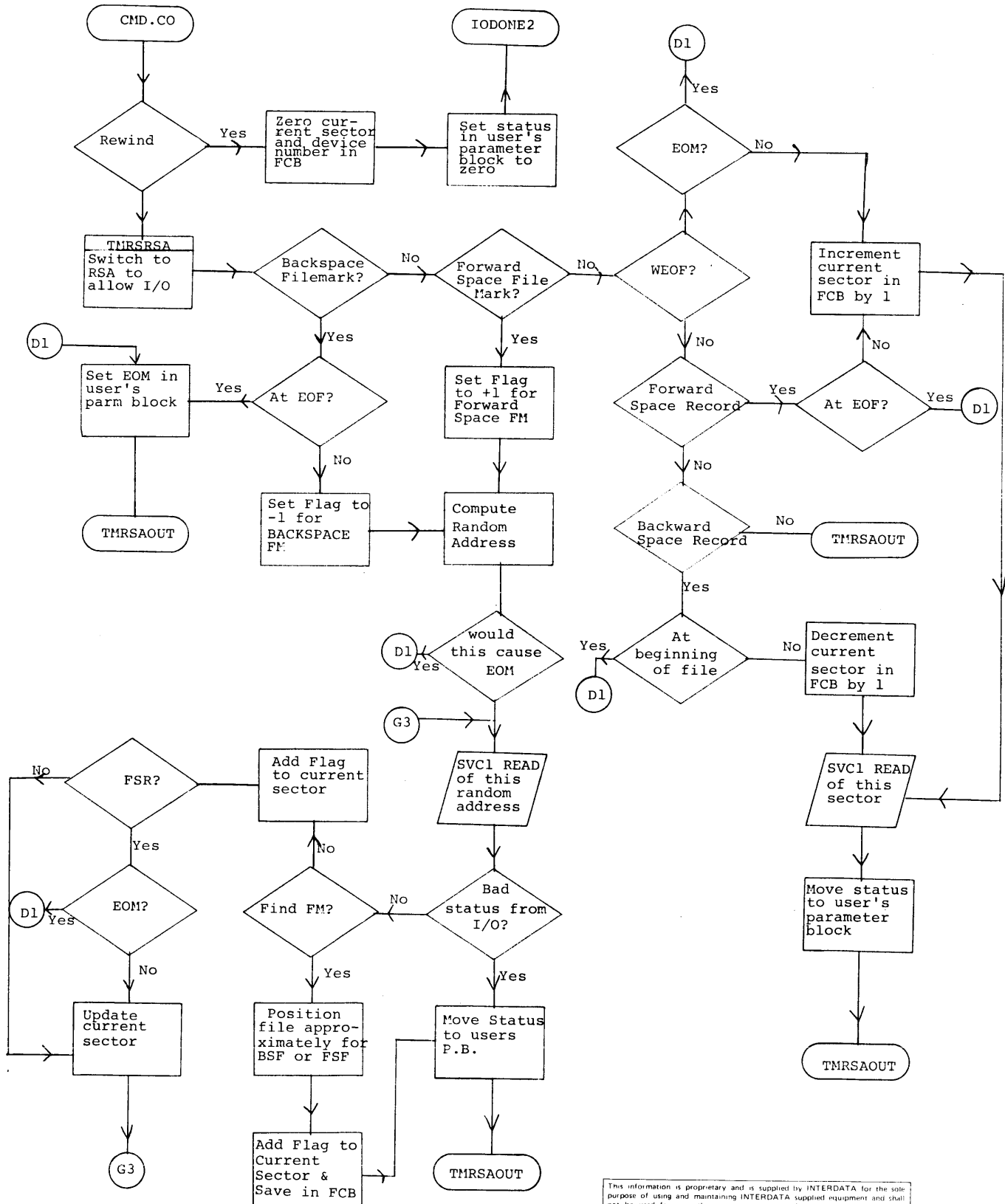

This information is proprietary and is supplied by INTERDATA for the sole purpose of using and maintaining INTERDATA supplied equipment and shall not be used for any other purpose unless specifically authorized in writing.

PROGRAM: OS/32-ST
 DATE 11-8-74

MODULE NAME: CHAIN
 PAGE 1 OF 2

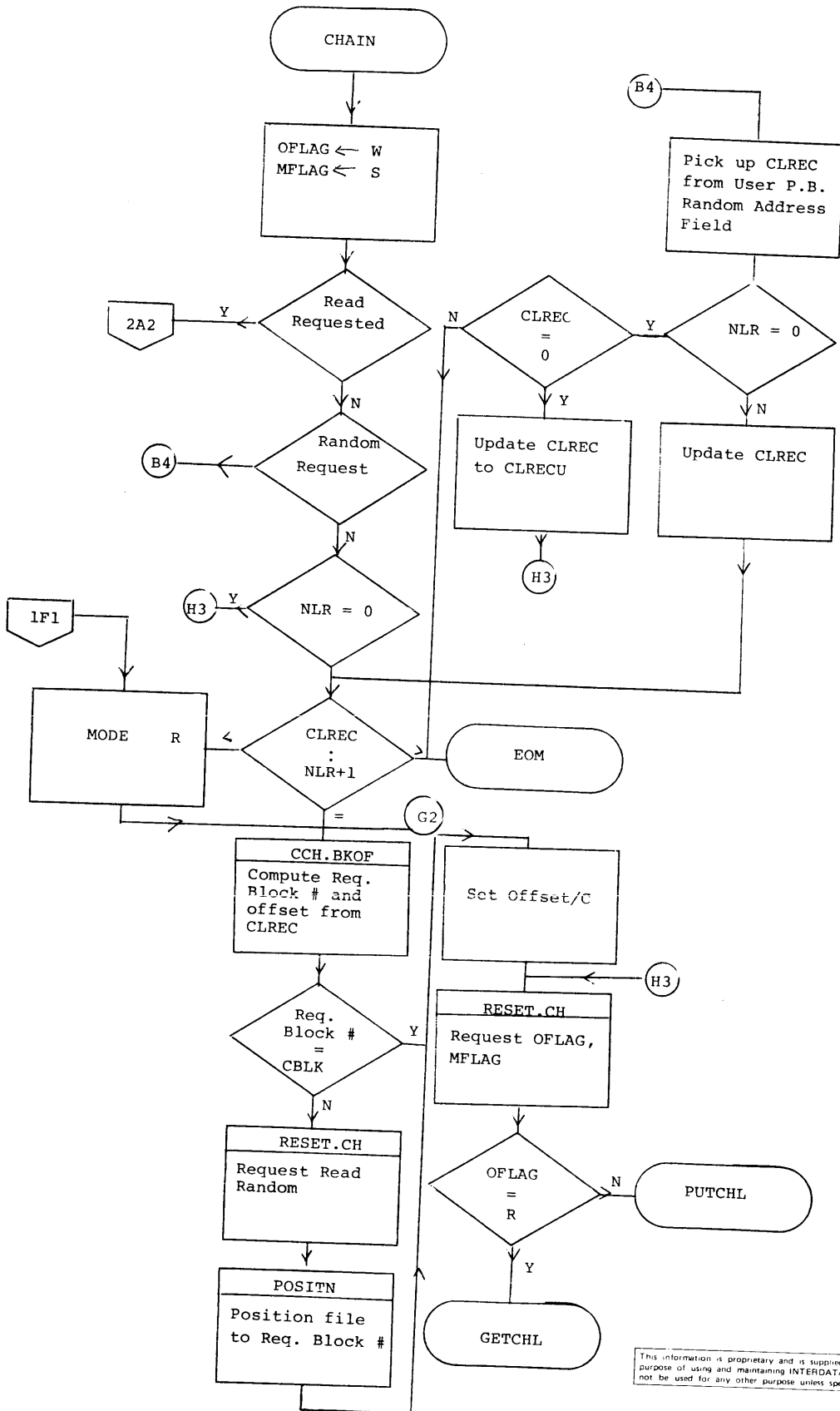

This information is proprietary and is supplied by INTERDATA for the sole purpose of using and maintaining INTERDATA supplied equipment and shall not be used for any other purpose unless specifically authorized in writing.

PROGRAM: OS/32-ST
DATE 11-8-74

MODULE NAME: CHAIN
PAGE 2 OF 2

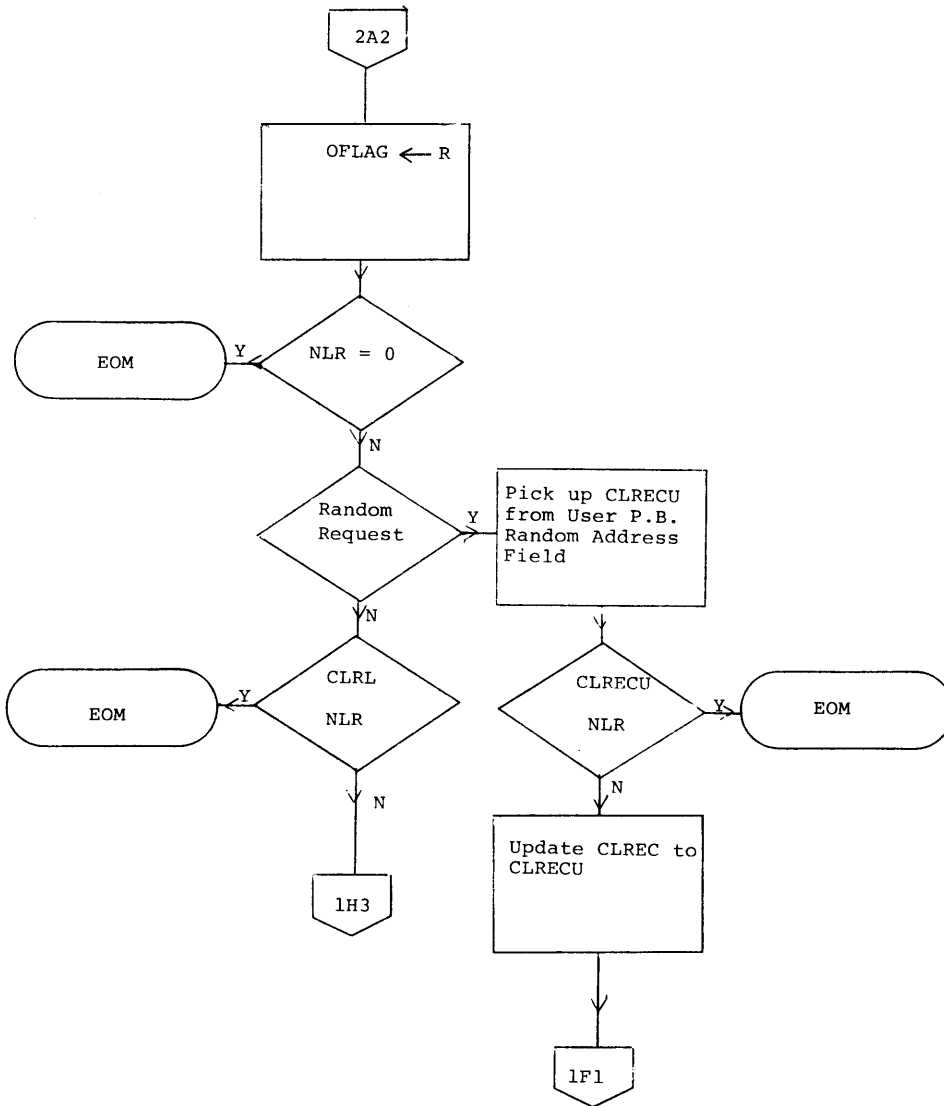

This information is proprietary and is supplied by INTERDATA for the sole purpose of using and maintaining INTERDATA supplied equipment and shall not be used for any other purpose unless specifically authorized in writing.

PROGRAM: OS/32-ST
DATE: 11-8-74

MODULE NAME: CMD.CH
PAGE 1 OF 1

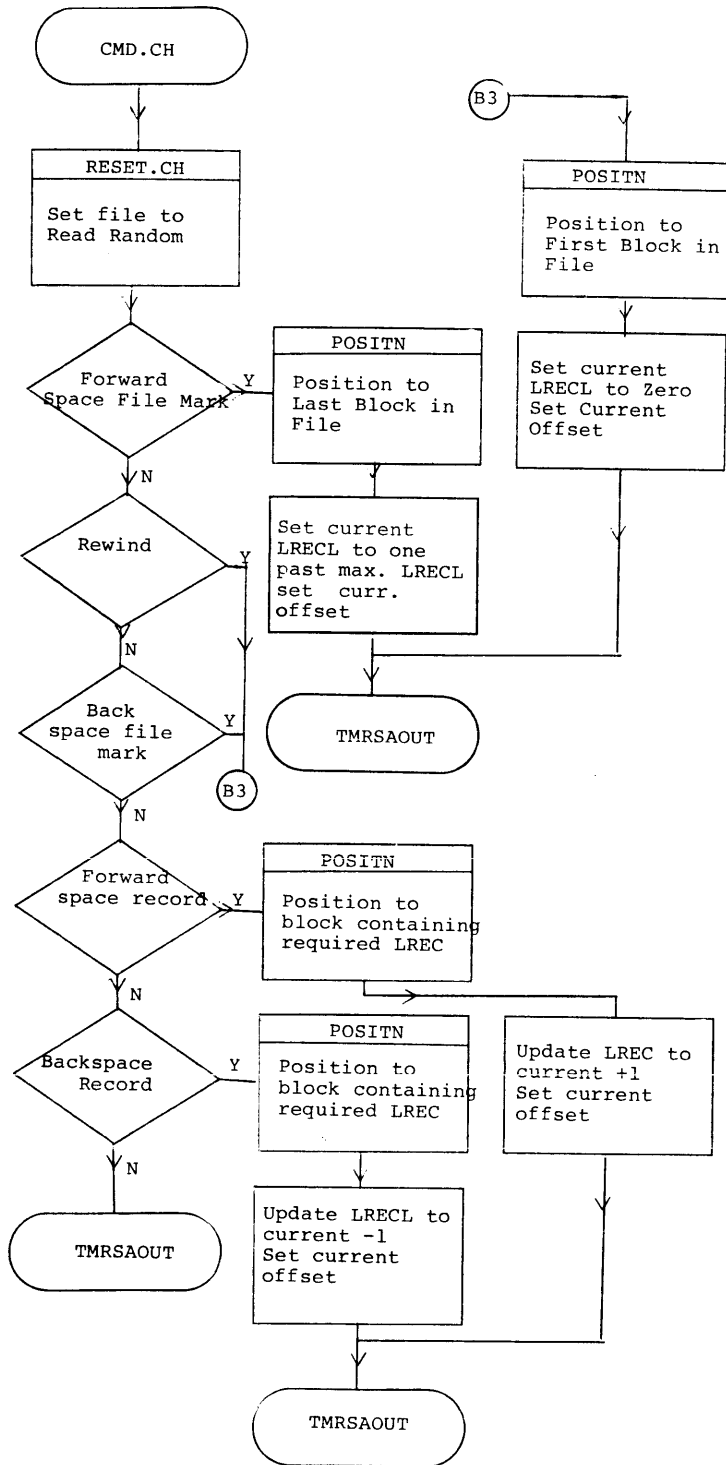

This information is proprietary and is supplied by INTERDATA for the sole purpose of using and maintaining INTERDATA supplied equipment and shall not be used for any other purpose unless specifically authorized in writing.

PROGRAM: OS/32 ST
DATE _____

MODULE NAME: GETCHL
PAGE 1 OF 1

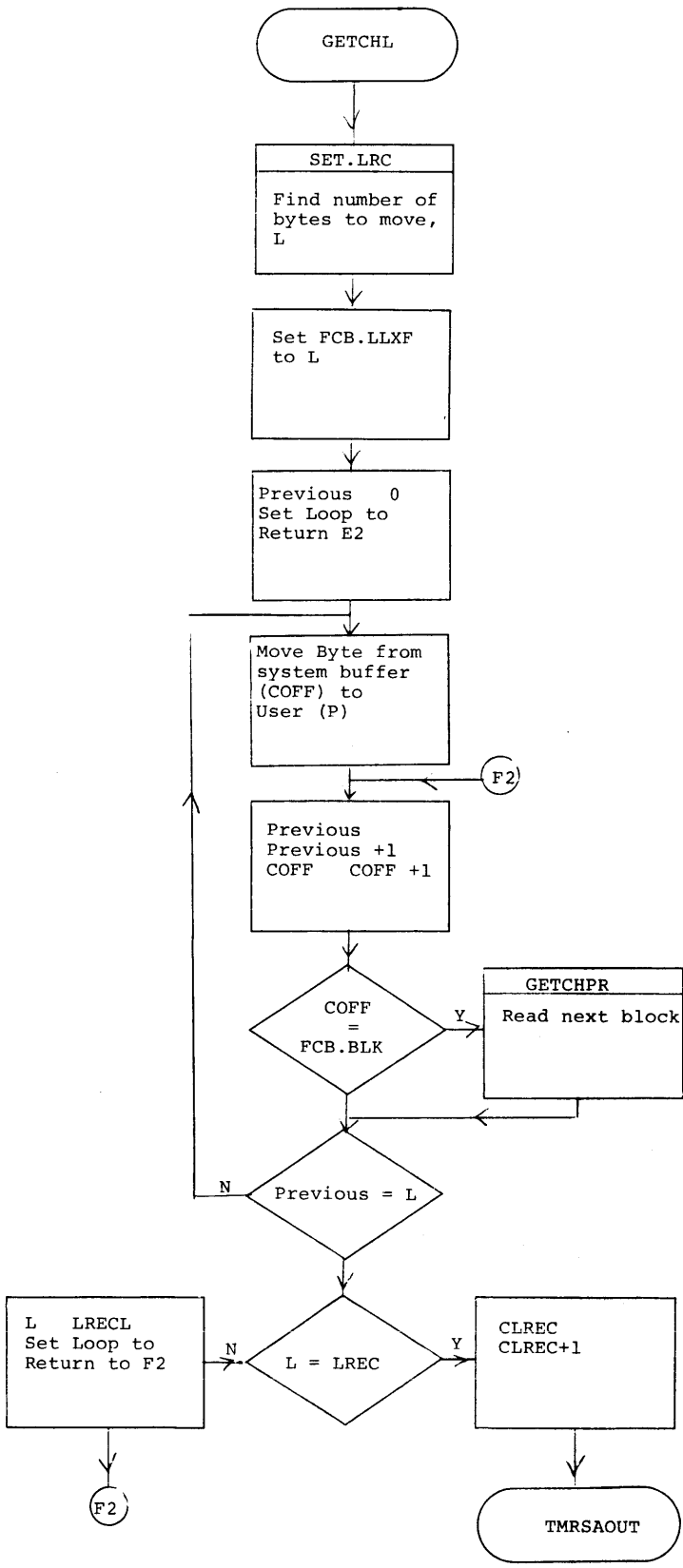

This information is proprietary and is supplied by INTERDATA for the sole purpose of using and maintaining INTERDATA supplied equipment and shall not be used for any other purpose unless specifically authorized in writing.

PROGRAM: OS/32 ST
 DATE 11-22-74

MODULE NAME: PUTCHL
 PAGE 1 OF 1

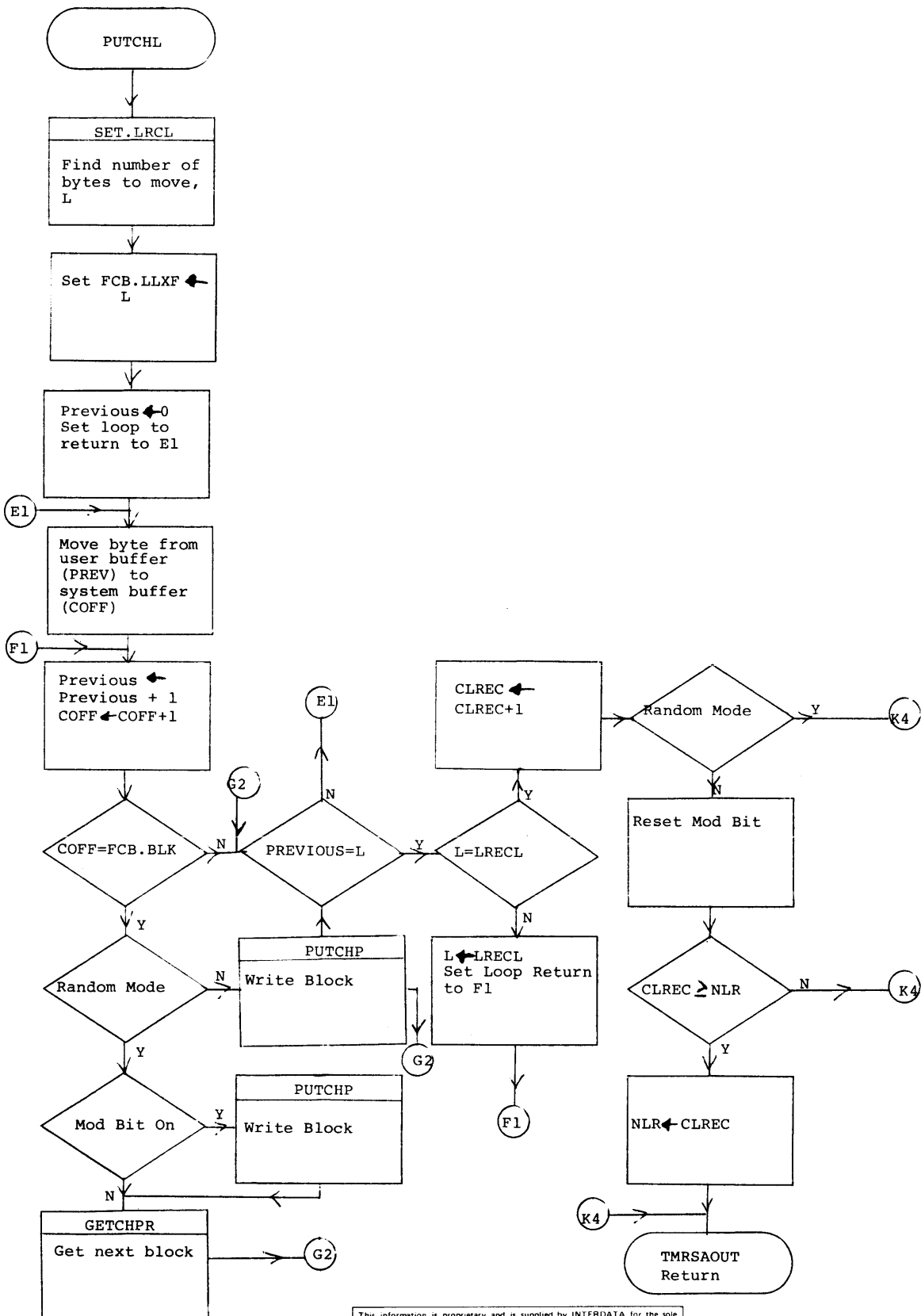

This information is proprietary and is supplied by INTERDATA for the sole purpose of using and maintaining INTERDATA supplied equipment and shall not be used for any other purpose unless specifically authorized in writing.

PROGRAM: OS/32 ST
DATE 11-18-74

MODULE NAME: SET.LRCL, CHN.WAIT
PAGE 1 OF 1

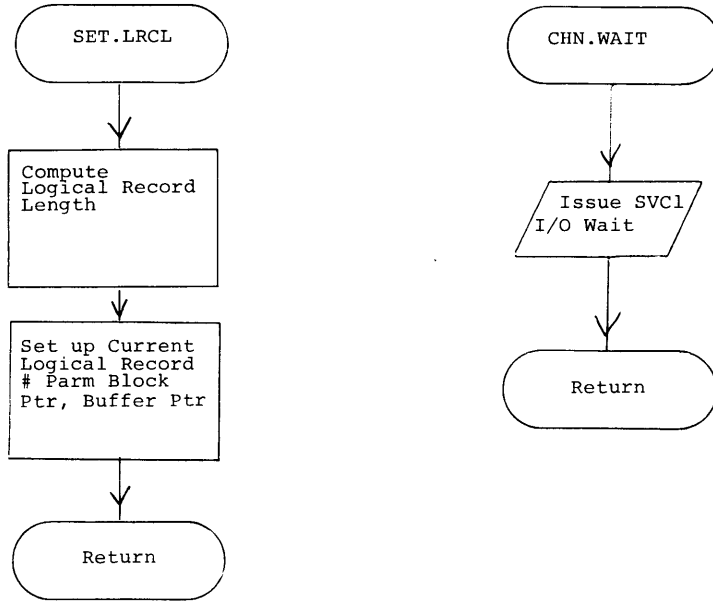

This information is proprietary and is supplied by INTERDATA for the sole purpose of using and maintaining INTERDATA supplied equipment and shall not be used for any other purpose unless specifically authorized in writing.

PROGRAM: OS/32 ST
 DATE: 11-8-74

MODULE NAME: GETCHPR
 PAGE 1 OF 1

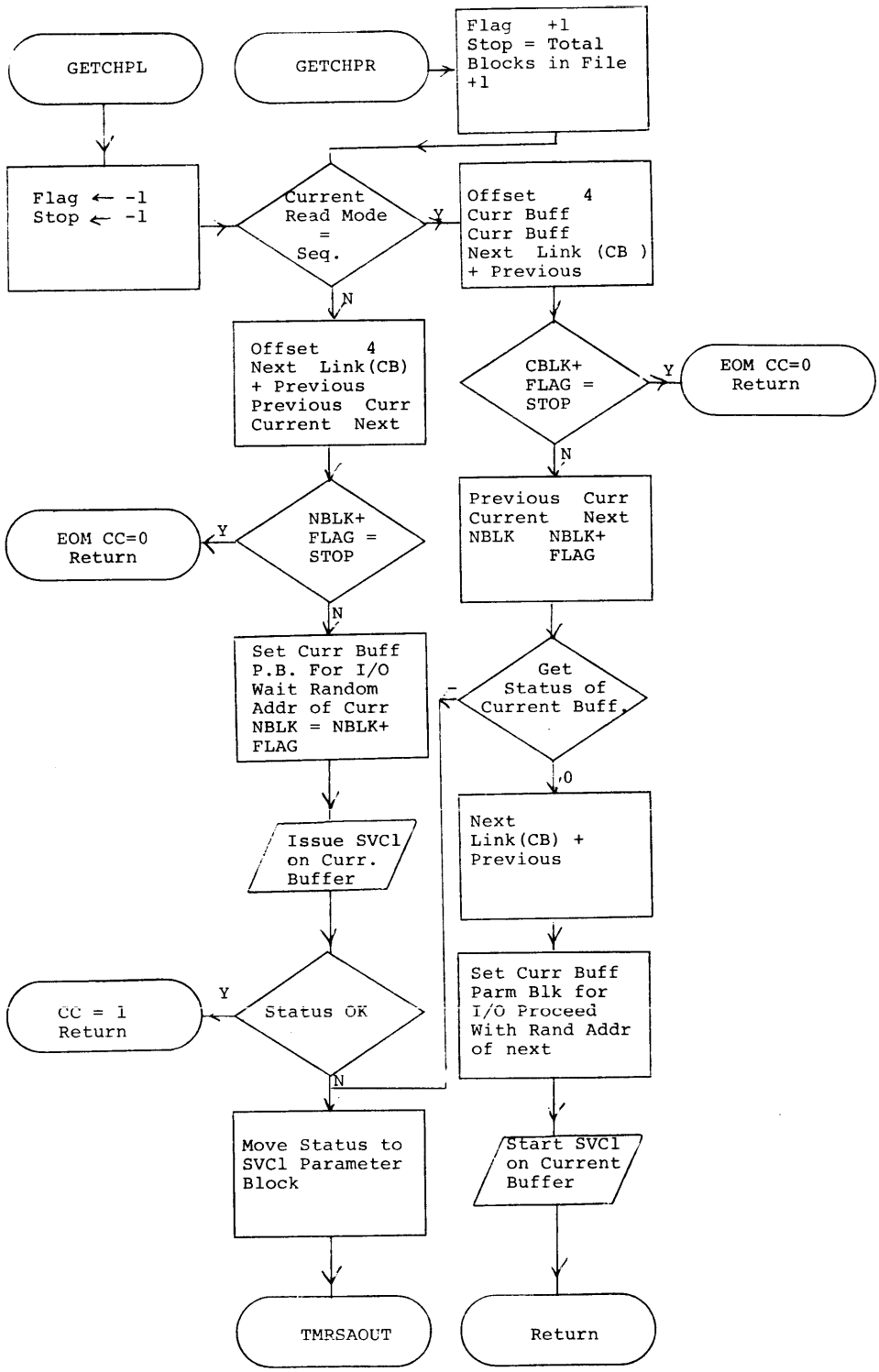

This information is proprietary and is supplied by INTERDATA for the sole purpose of using and maintaining INTERDATA supplied equipment and shall not be used for any other purpose unless specifically authorized in writing.

PROGRAM: OS/32-ST
 DATE: 11-8-74

MODULE NAME: PUTCHP
 PAGE 1 OF 2

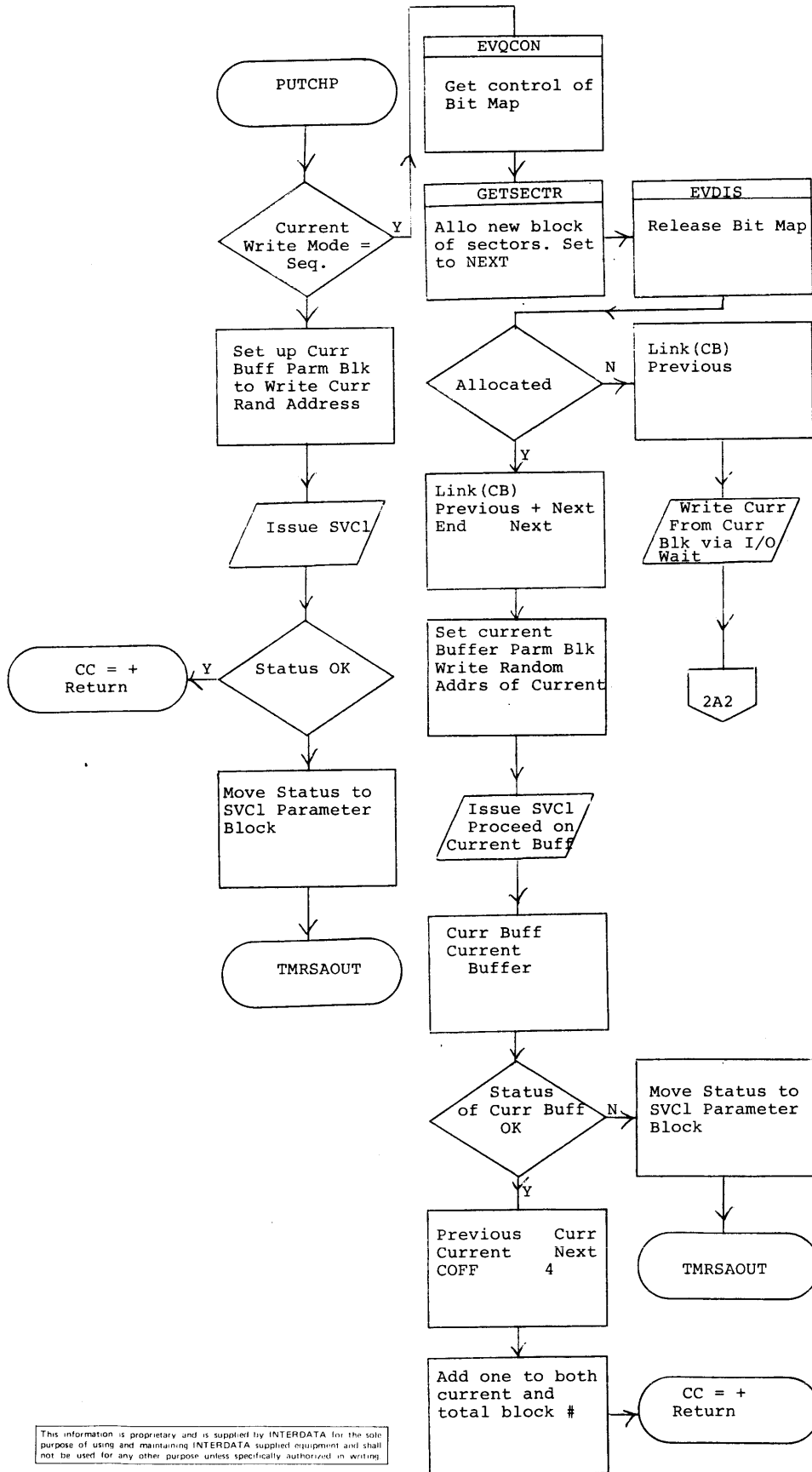

This information is proprietary and is supplied by INTERDATA for the sole purpose of using and maintaining INTERDATA supplied equipment and shall not be used for any other purpose unless specifically authorized in writing.

PROGRAM: OS/32 ST
DATE 11-8-74

MODULE NAME: PUTCHP
PAGE 2 OF 2

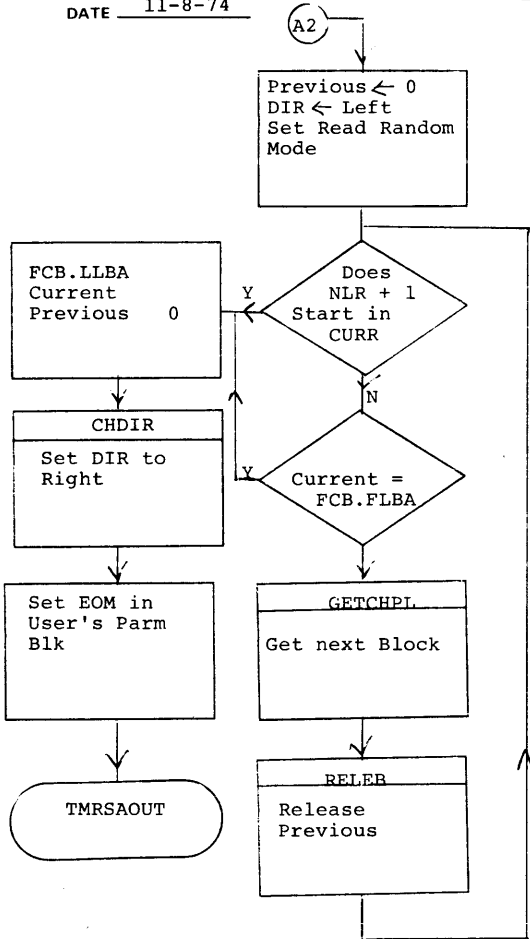

This information is proprietary and is supplied by INTERDATA for the sole purpose of using and maintaining INTERDATA supplied equipment and shall not be used for any other purpose unless specifically authorized in writing.

PROGRAM: OS/32-ST
 DATE: 11-8-74

MODULE NAME: POSITN
 PAGE 1 OF 1

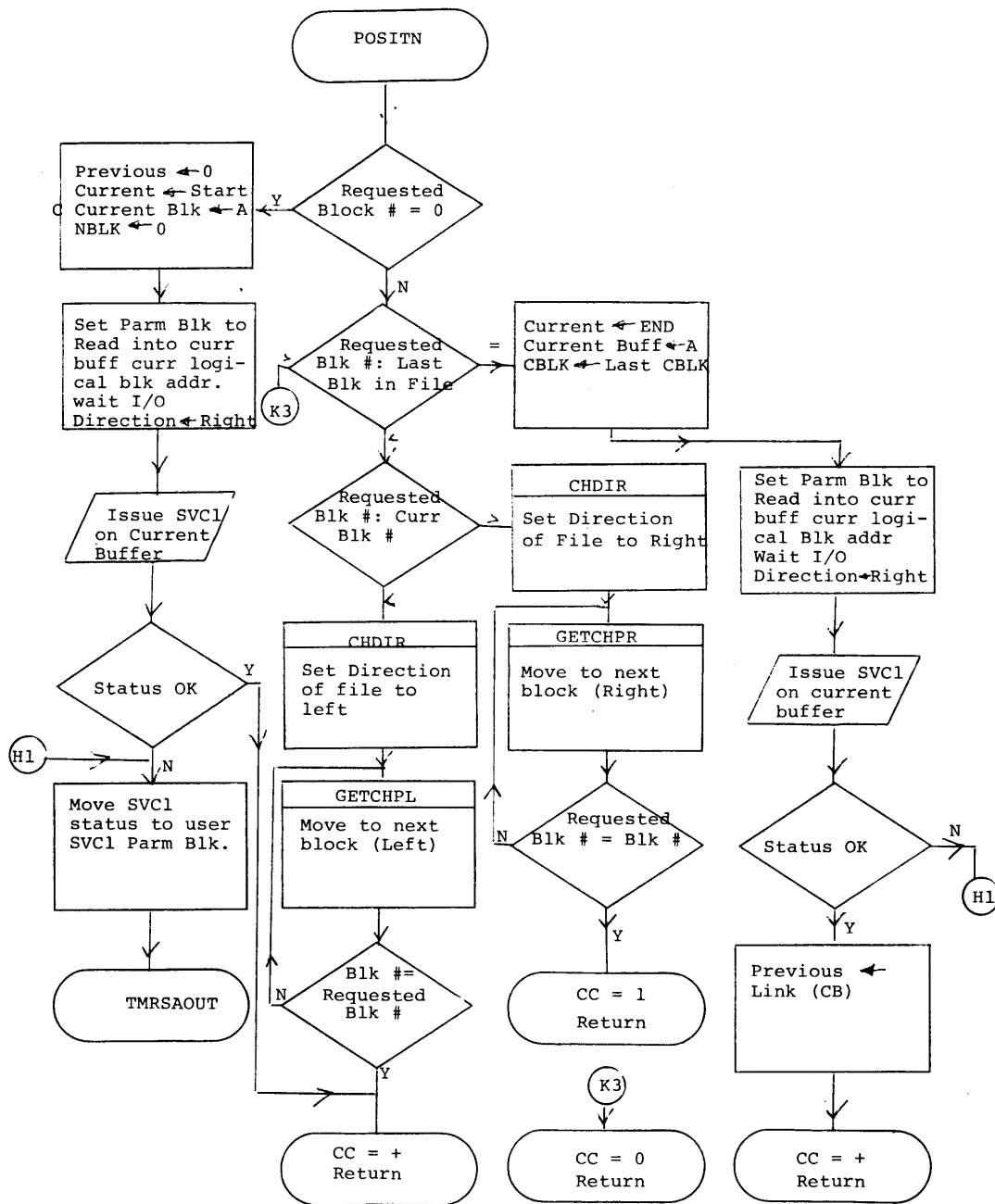

This information is proprietary and is supplied by INTERDATA for the sole purpose of using and maintaining INTERDATA supplied equipment and shall not be used for any other purpose unless specifically authorized in writing.

PROGRAM: OS/32 ST
 DATE: 11-8-74

MODULE NAME: CHDIR
 PAGE 1 OF 1

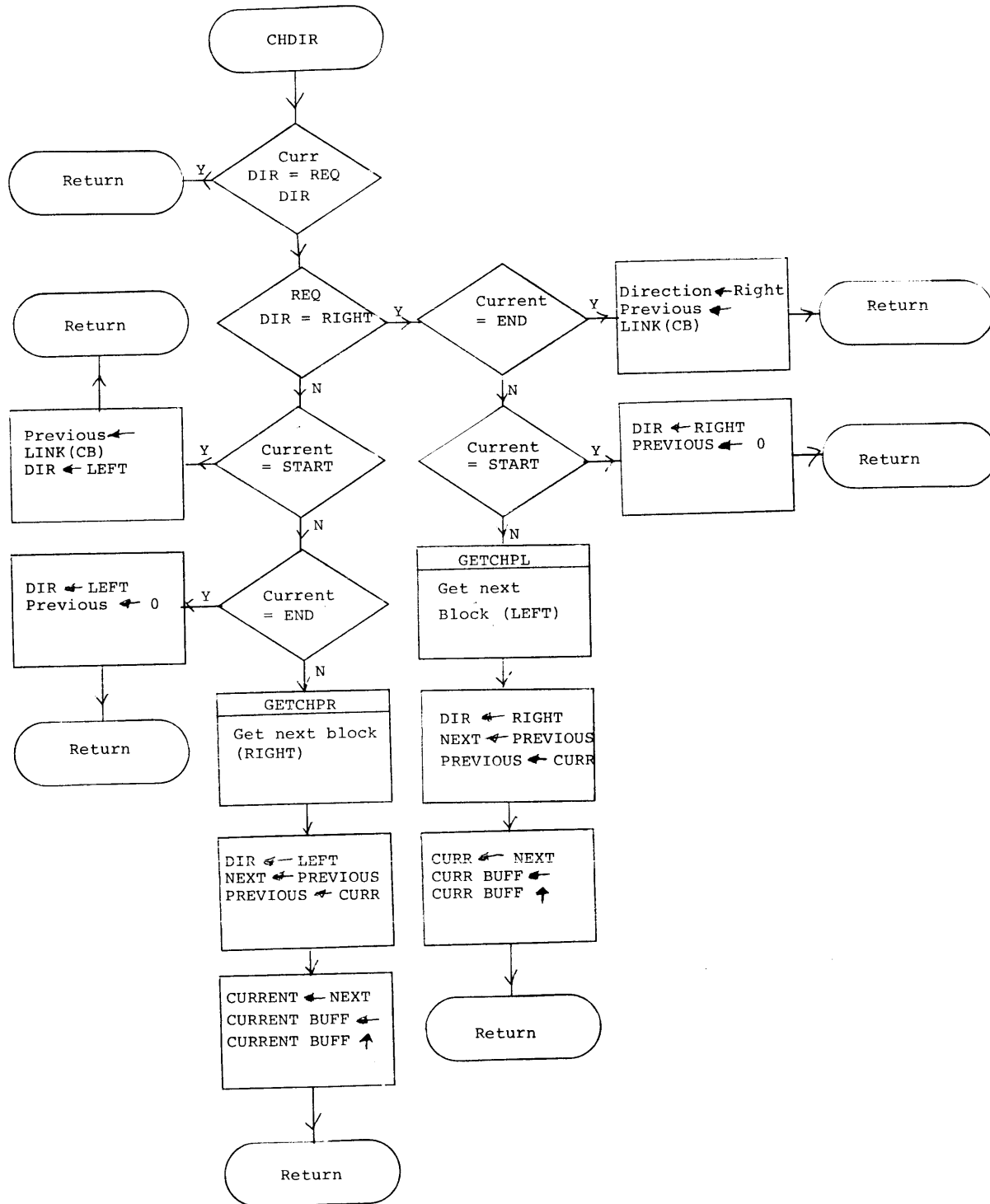

This information is proprietary and is supplied by INTERDATA for the sole purpose of using and maintaining INTERDATA supplied equipment and shall not be used for any other purpose unless specifically authorized in writing.

PROGRAM: OS/32-ST
 DATE: 11-8-74

MODULE NAME: RESET.CH
 PAGE 1 OF 3

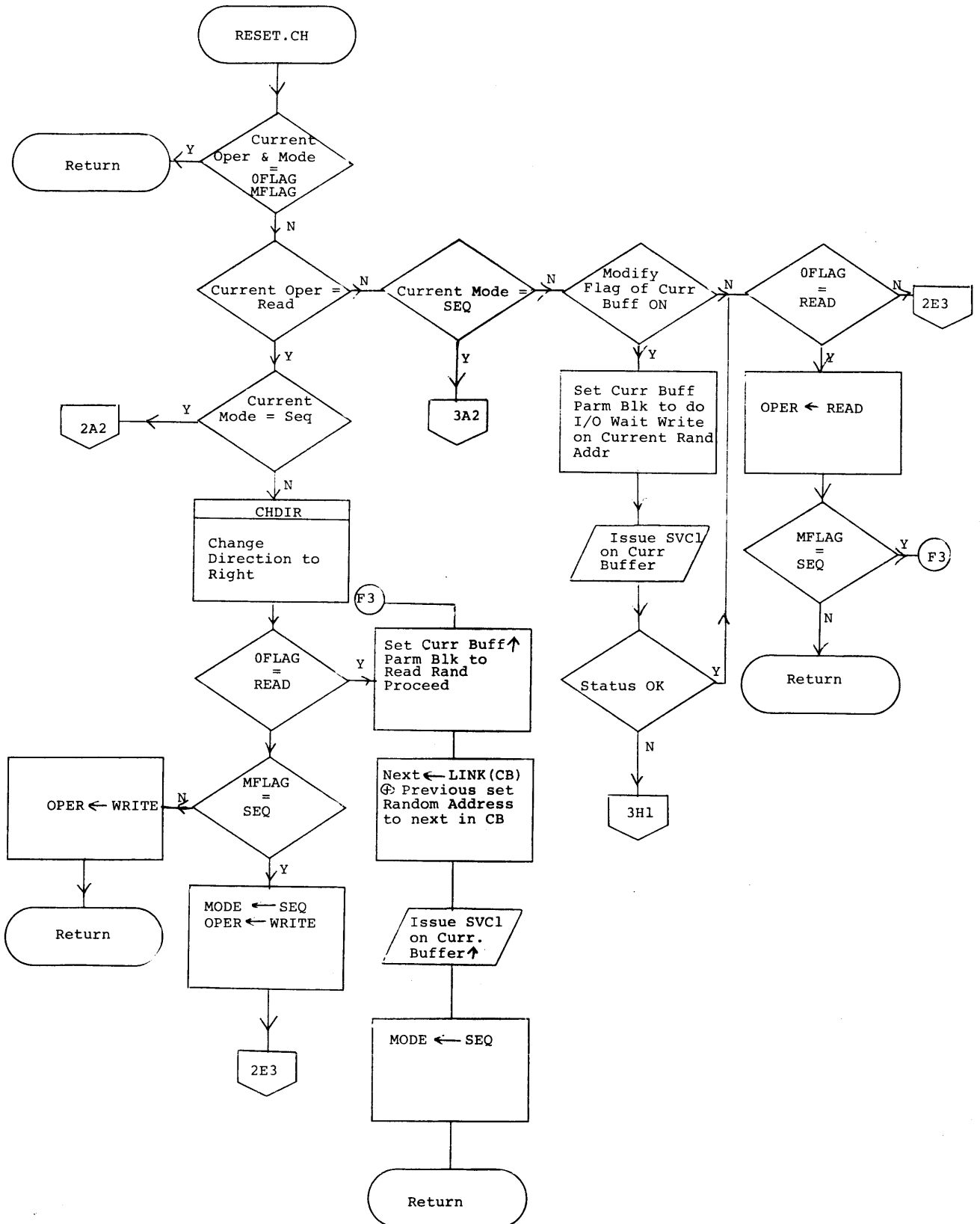

This information is proprietary and is supplied by INTERDATA for the sole purpose of using and maintaining INTERDATA supplied equipment and shall not be used for any other purpose unless specifically authorized in writing.

PROGRAM: os/32 ST
 DATE: 11-8-74

MODULE NAME: RESET.CH
 PAGE 2 OF 3

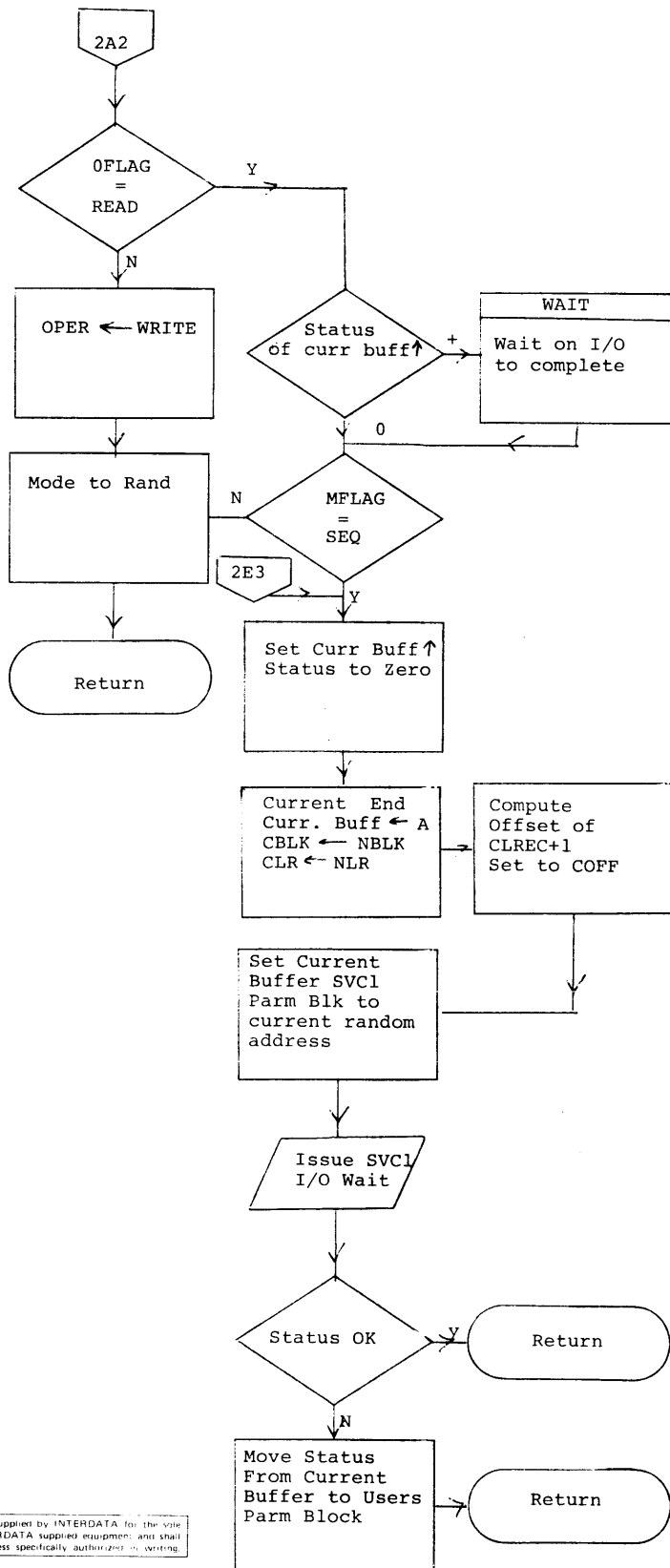

This information is proprietary and is supplied by INTERDATA for the sole purpose of using and maintaining INTERDATA supplied equipment and shall not be used for any other purpose unless specifically authorized in writing.

PROGRAM: OS/32-ST
DATE 11-8-74

MODULE NAME: RESET.CH
PAGE 3 OF 3

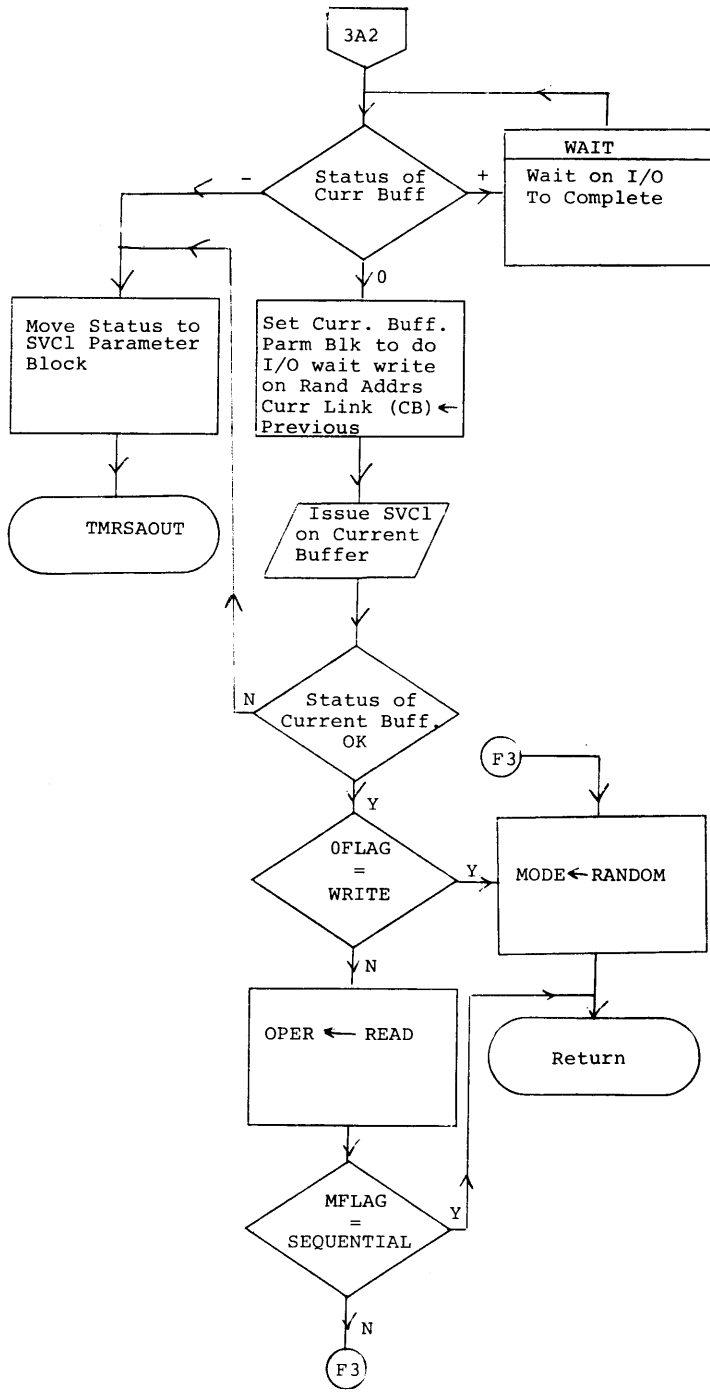

This information is proprietary and is supplied by INTERDATA for the sole purpose of using and maintaining INTERDATA supplied equipment and shall not be used for any other purpose unless specifically authorized in writing.

PROGRAM: OS/32 ST
DATE 11-18-74

MODULE NAME: TMRSRSA/TMRSARS
PAGE 1 OF 1

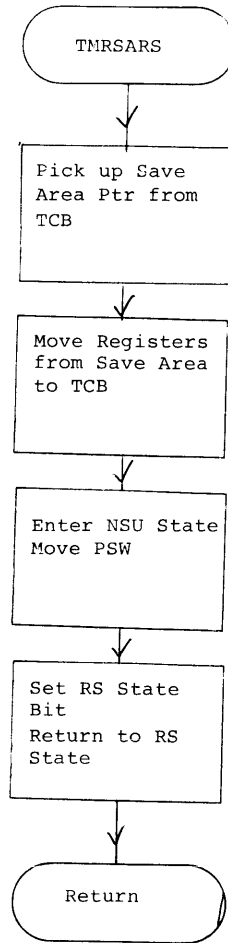
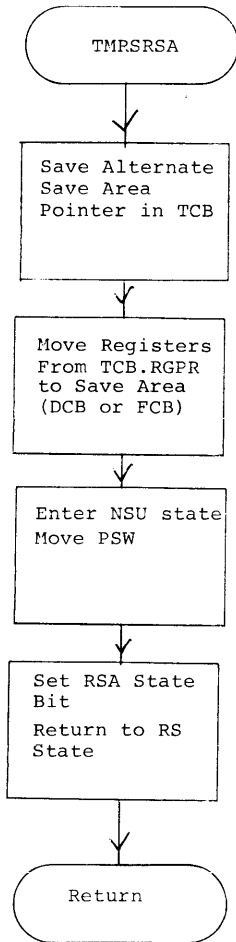

This information is proprietary and is supplied by INTERDATA for the sole purpose of using and maintaining INTERDATA supplied equipment and shall not be used for any other purpose unless specifically authorized in writing.

PROGRAM: OS/32 ST
DATE 10/22/74

MODULE NAME: Floating Point Traps
PAGE 1 OF 11

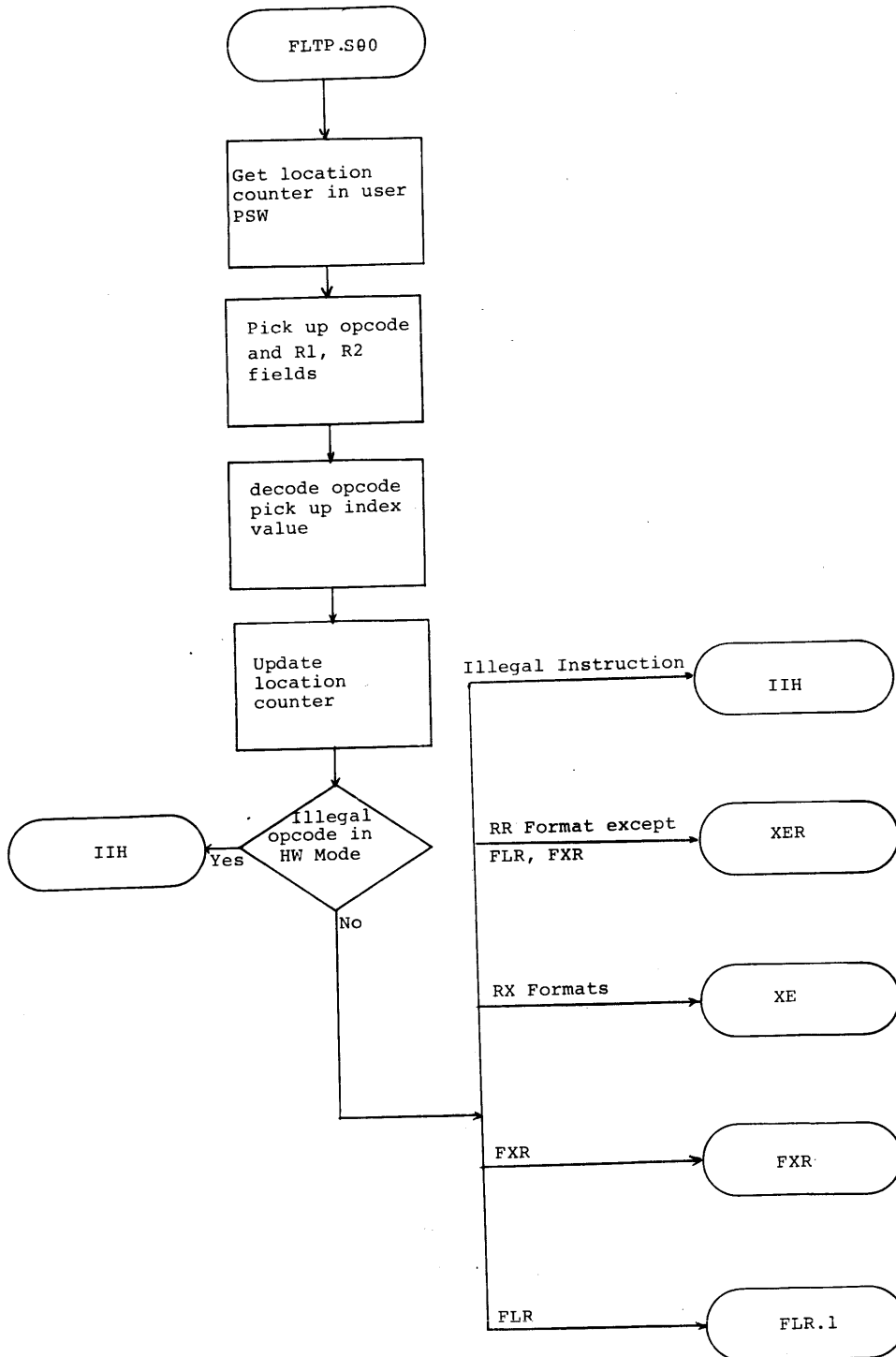

This information is proprietary and is supplied by INTERDATA for the sole purpose of using and maintaining INTERDATA supplied equipment and shall not be used for any other purpose unless specifically authorized in writing.

PROGRAM: OS/32 ST
 DATE 10/22/74

MODULE NAME: Floating Point Traps
 PAGE 2 OF 11

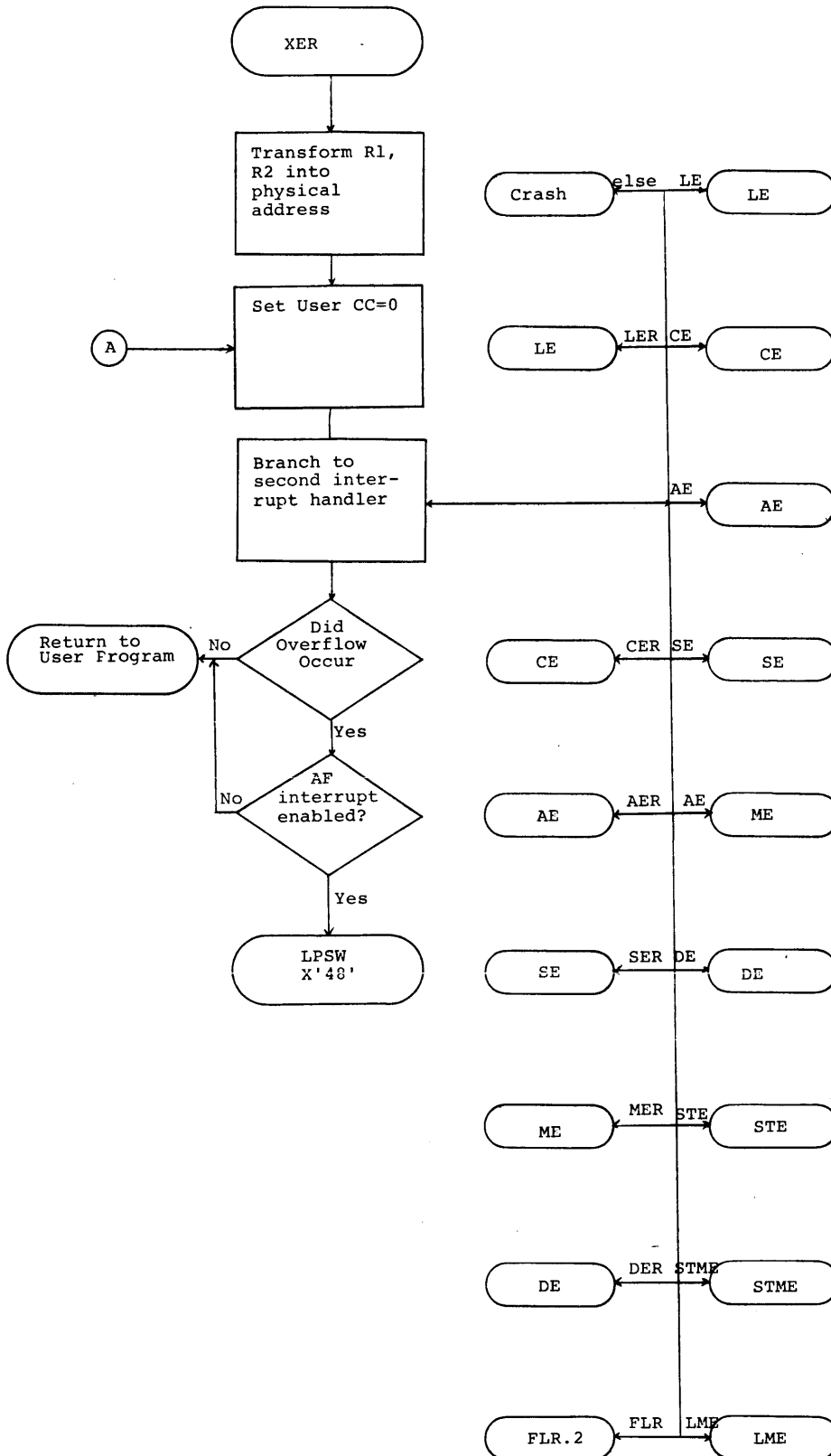

This information is proprietary and is supplied by INTERDATA for the sole purpose of using and maintaining INTERDATA supplied equipment and shall not be used for any other purpose unless specifically authorized in writing.

PROGRAM: OS/32 ST
DATE 10/22/74

MODULE NAME: Floating Point Traps
PAGE 3 OF 11

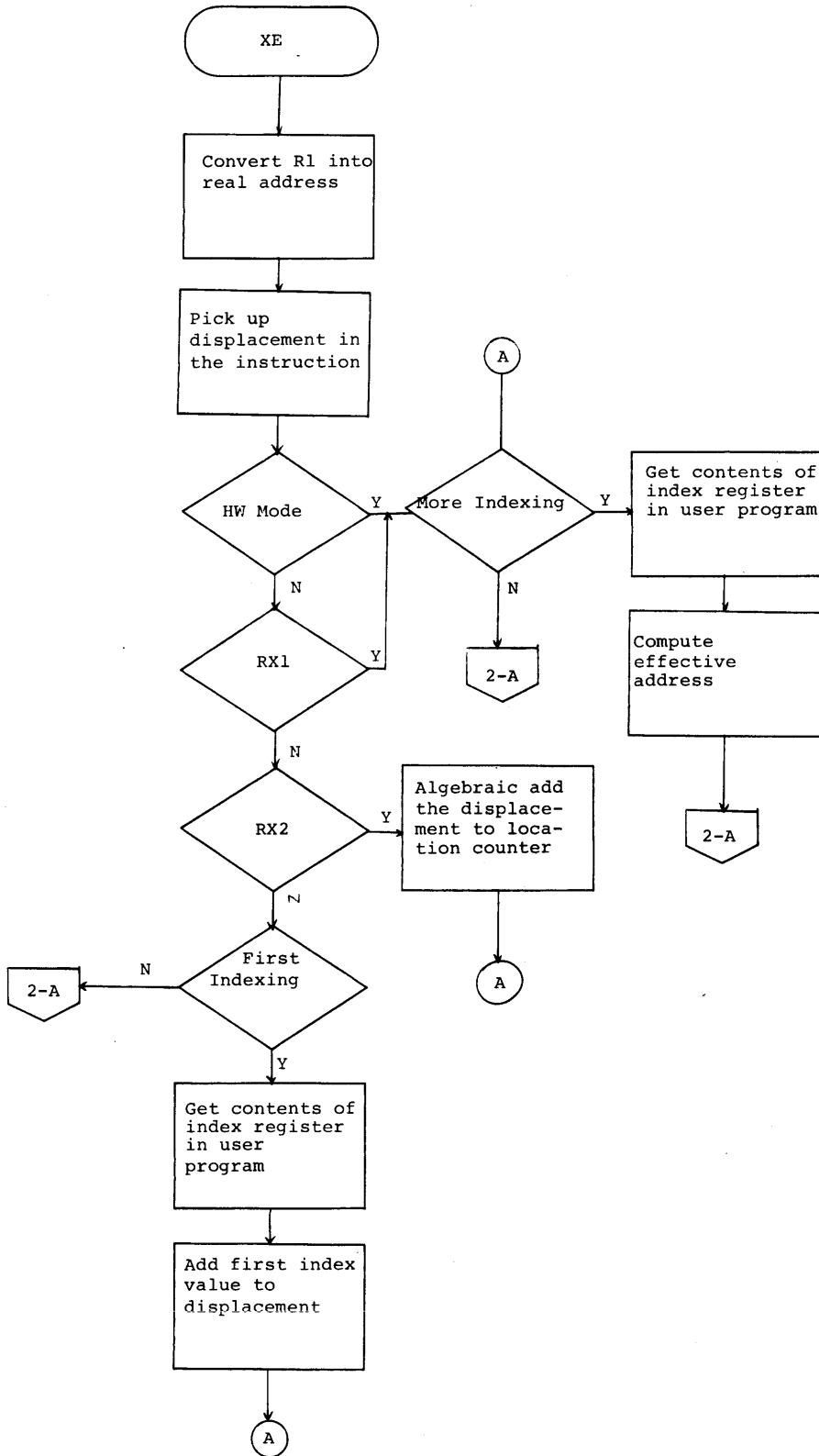

This information is proprietary and is supplied by INTERDATA for the sole purpose of using and maintaining INTERDATA supplied equipment and shall not be used for any other purpose unless specifically authorized in writing.

PROGRAM: OS/32 ST
DATE 10/22/74

MODULE NAME: Floating Point Traps
PAGE 4 OF 11

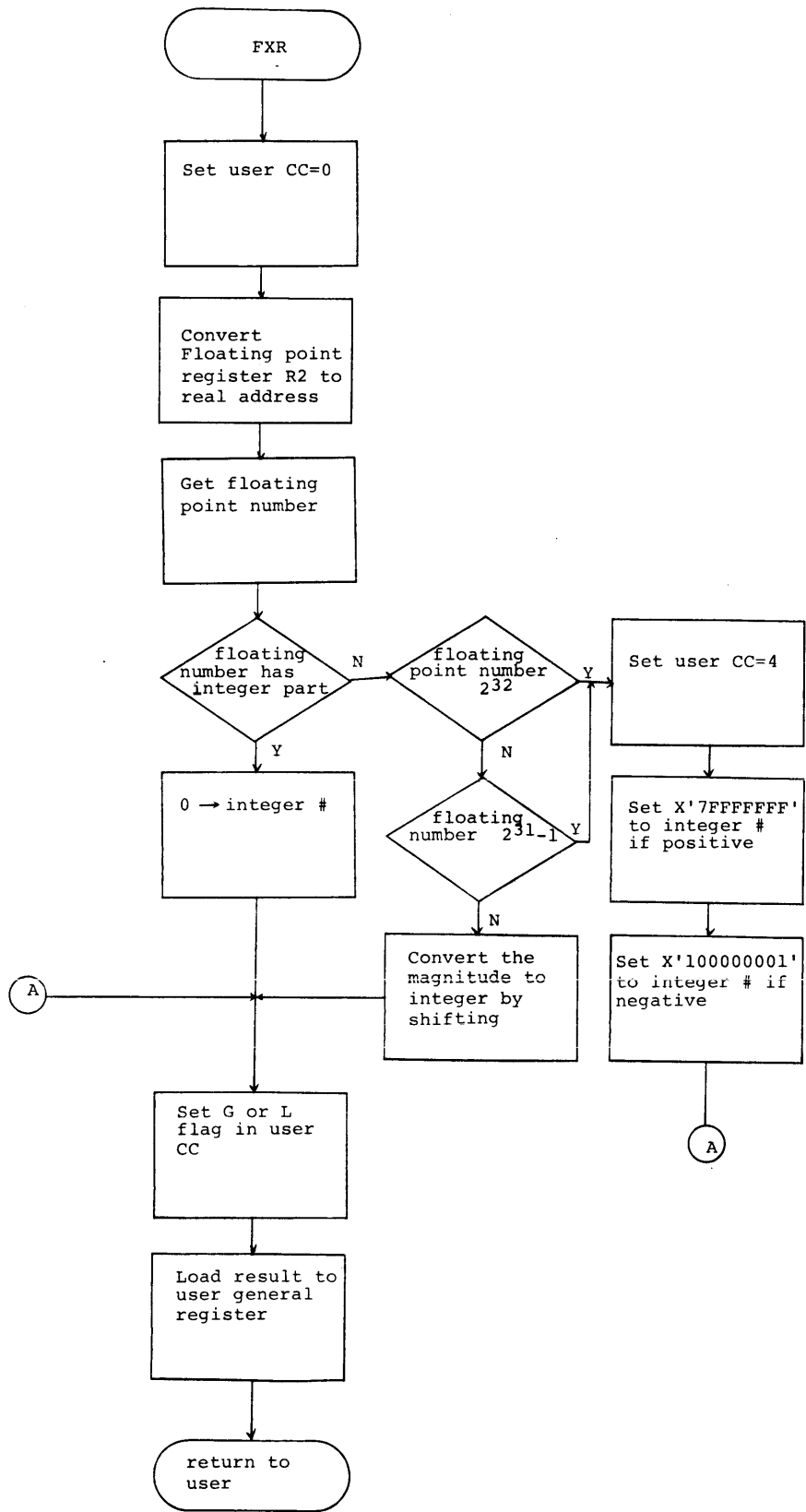

This information is proprietary and is supplied by INTERDATA for the sole purpose of using and maintaining INTERDATA supplied equipment and shall not be used for any other purpose unless specifically authorized in writing.

PROGRAM: OS/32 ST
DATE 10/22/74

MODULE NAME: Floating Point Traps
PAGE 5 OF 11

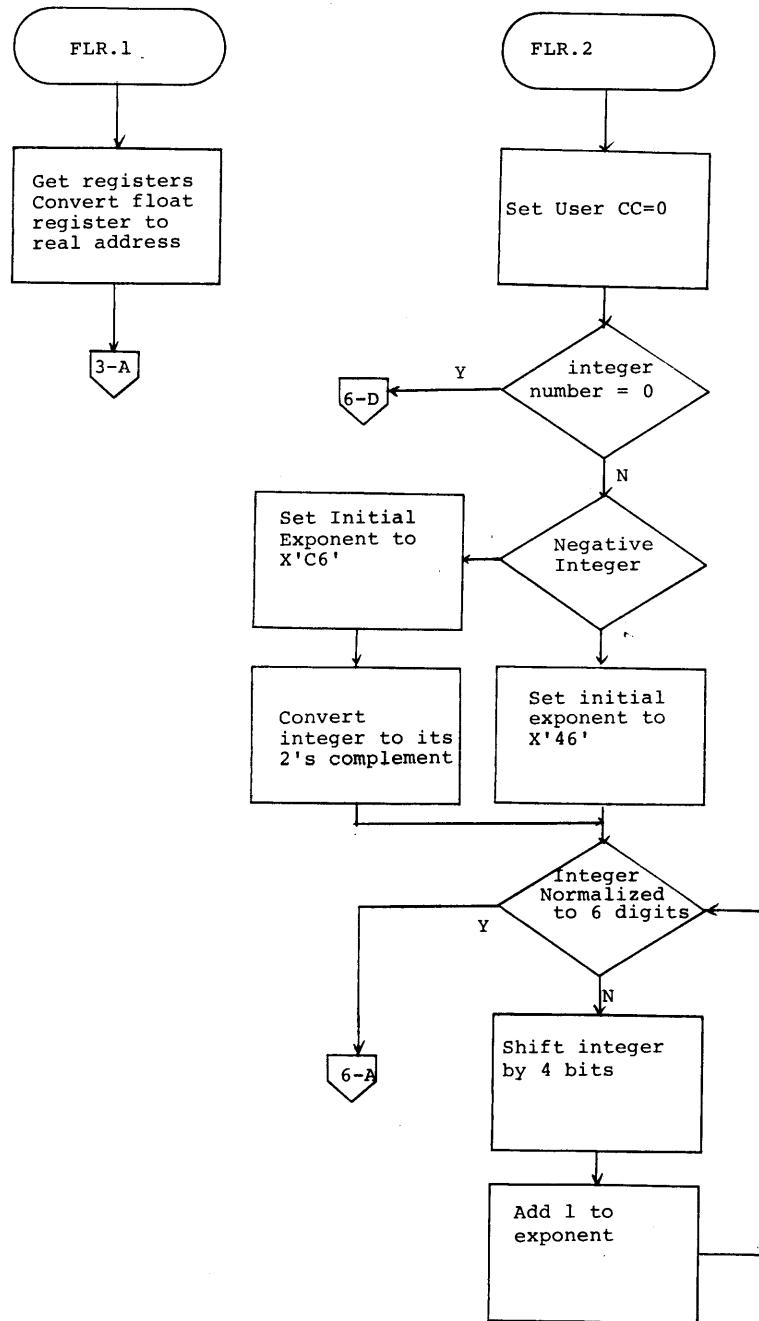

This information is proprietary and is supplied by INTERDATA for the sole purpose of using and maintaining INTERDATA supplied equipment and shall not be used for any other purpose unless specifically authorized in writing.

PROGRAM: OS/32 ST
 DATE 11-22-74

MODULE NAME: Floating Point Trap
 PAGE 7 OF 11

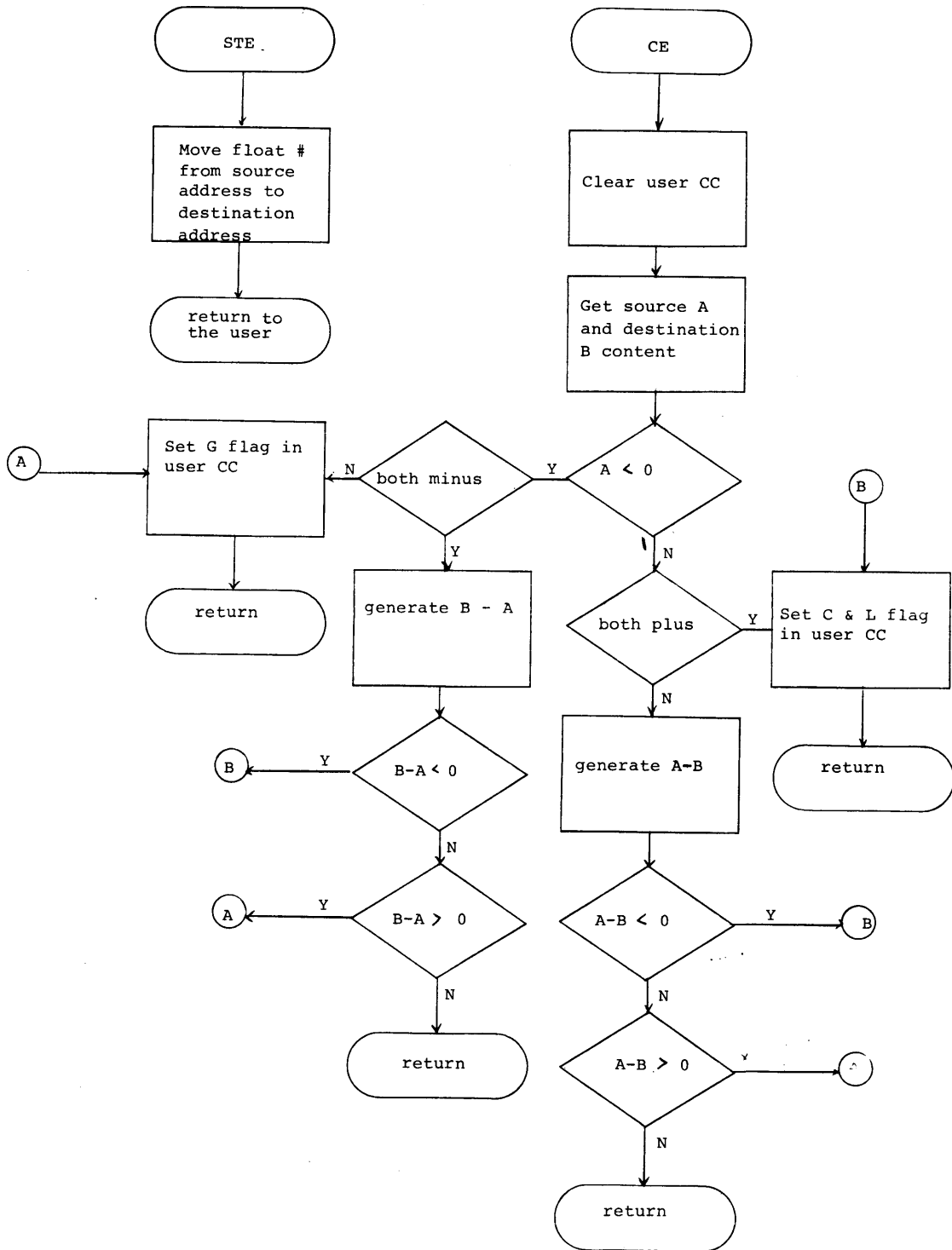

This information is proprietary and is supplied by INTERDATA for the sole purpose of using and maintaining INTERDATA supplied equipment and shall not be used for any other purpose unless specifically authorized in writing.

PROGRAM: OS/32 ST
 DATE 11-22-74

MODULE NAME: Floating Point Trap
 PAGE 8 OF 11

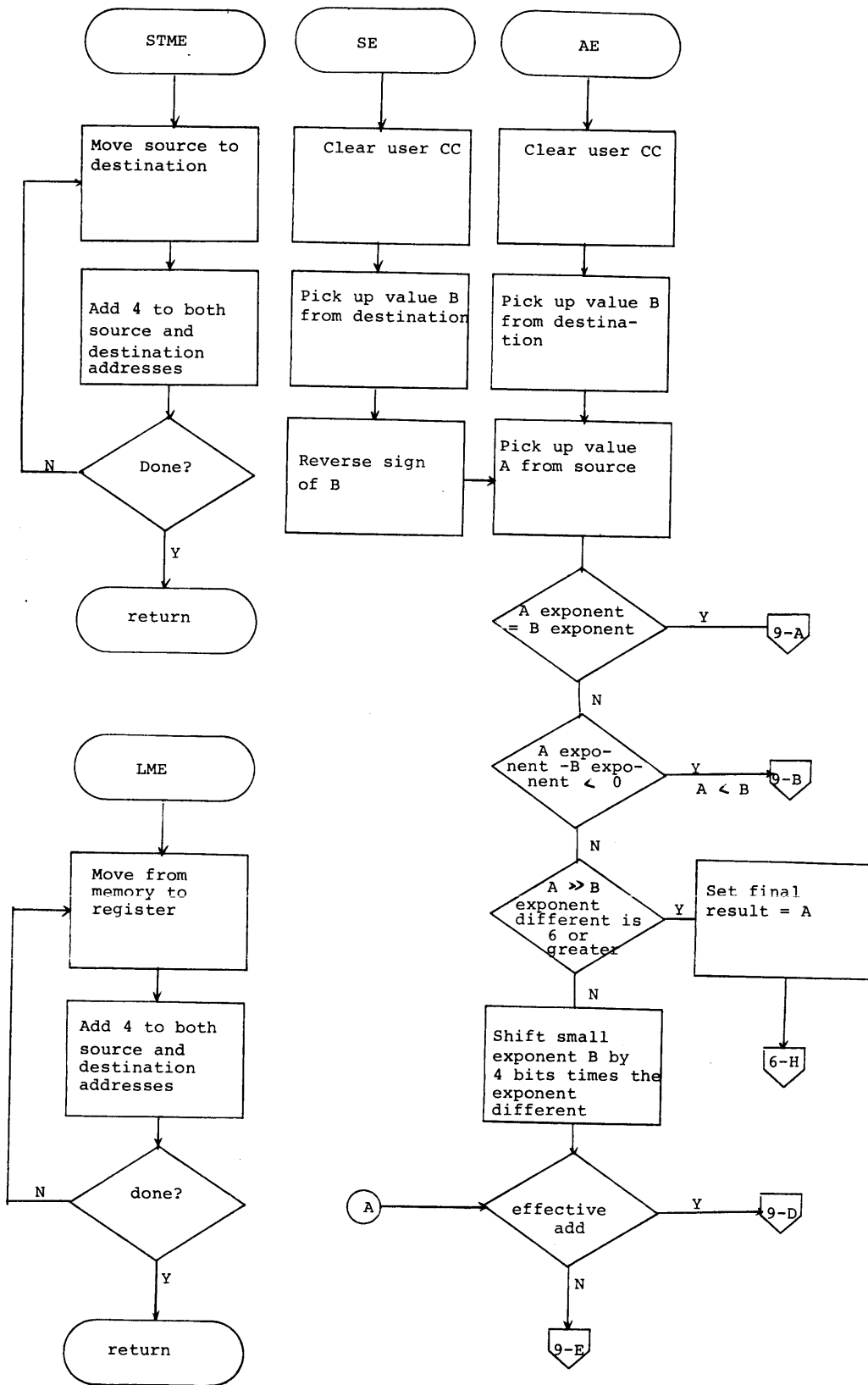

This information is proprietary and is supplied by INTERDATA for the sole purpose of using and maintaining INTERDATA supplied equipment and shall not be used for any other purpose unless specifically authorized in writing.

PROGRAM: OS/32 ST
 DATE 11-22-74

MODULE NAME: Floating Point Trap
 PAGE 9 OF 11

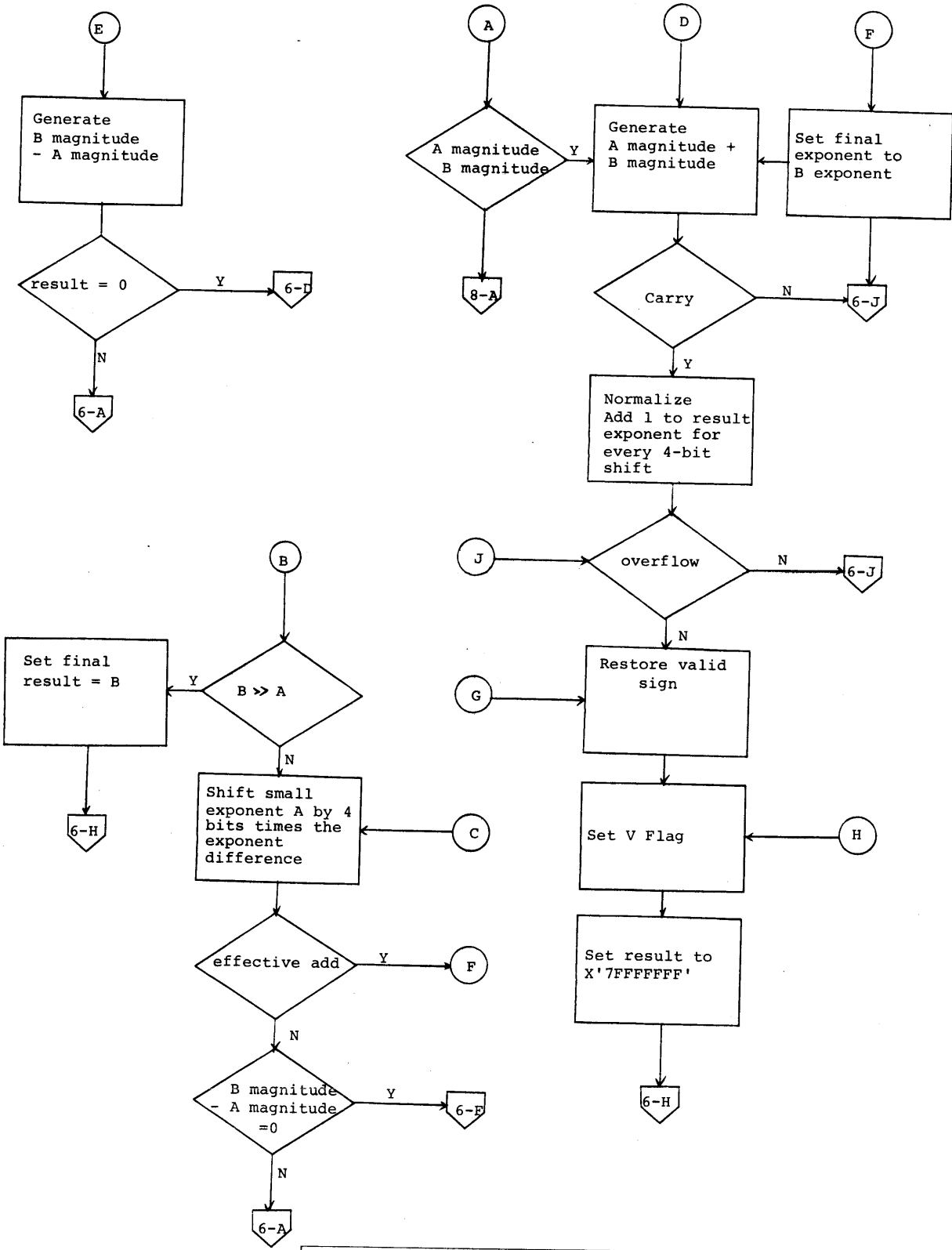

This information is proprietary and is supplied by INTERDATA for the sole purpose of using and maintaining INTERDATA supplied equipment and shall not be used for any other purpose unless specifically authorized in writing.

PROGRAM: OS/32 ST
 DATE 11-22-74

MODULE NAME: Floating Point Trap
 PAGE 10 OF 11

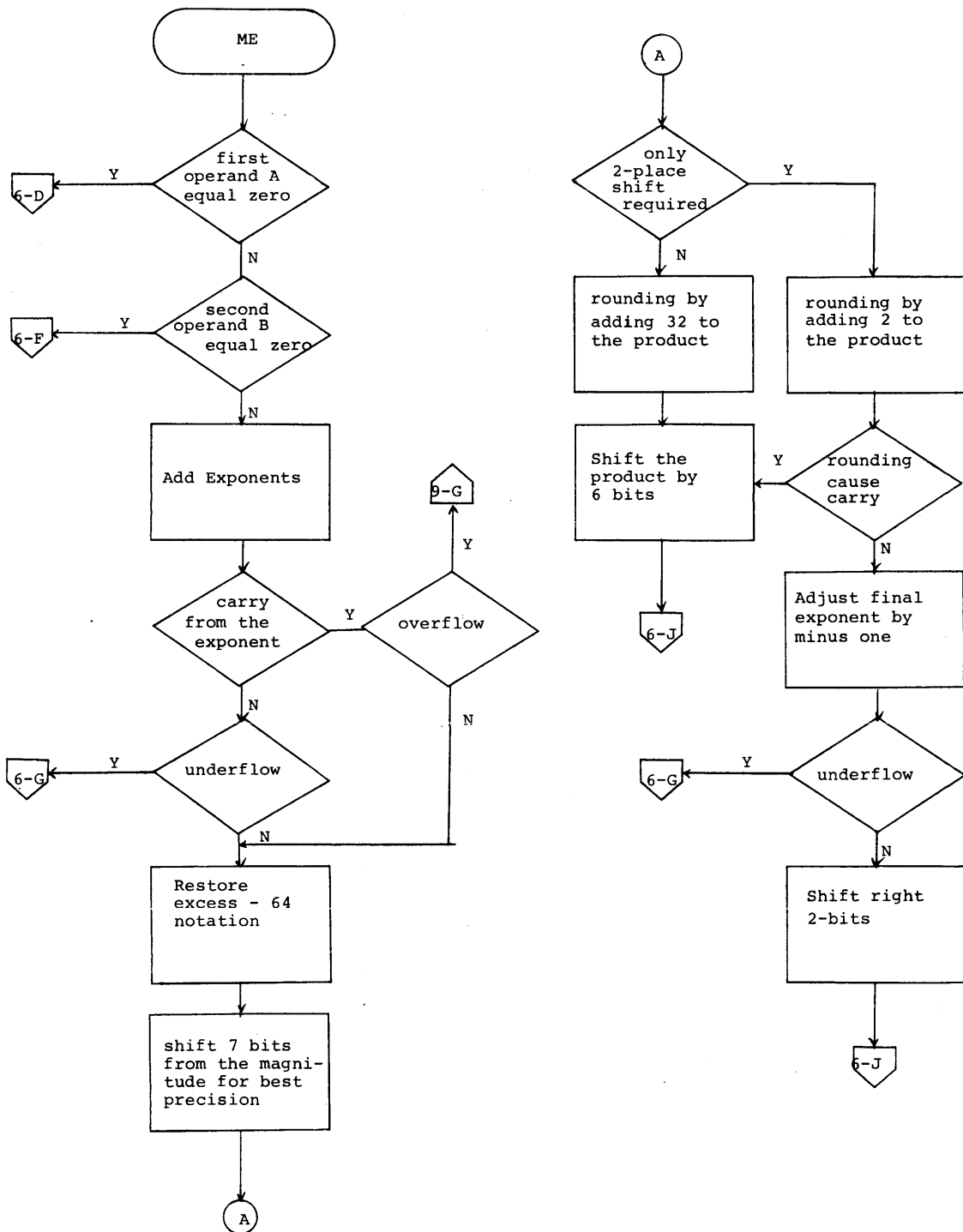

This information is proprietary and is supplied by INTERDATA for the sole purpose of using and maintaining INTERDATA supplied equipment and shall not be used for any other purpose unless specifically authorized in writing.

PROGRAM: OS/32 ST
 DATE 11-22-74

MODULE NAME: Floating Point Trap
 PAGELL OF 11

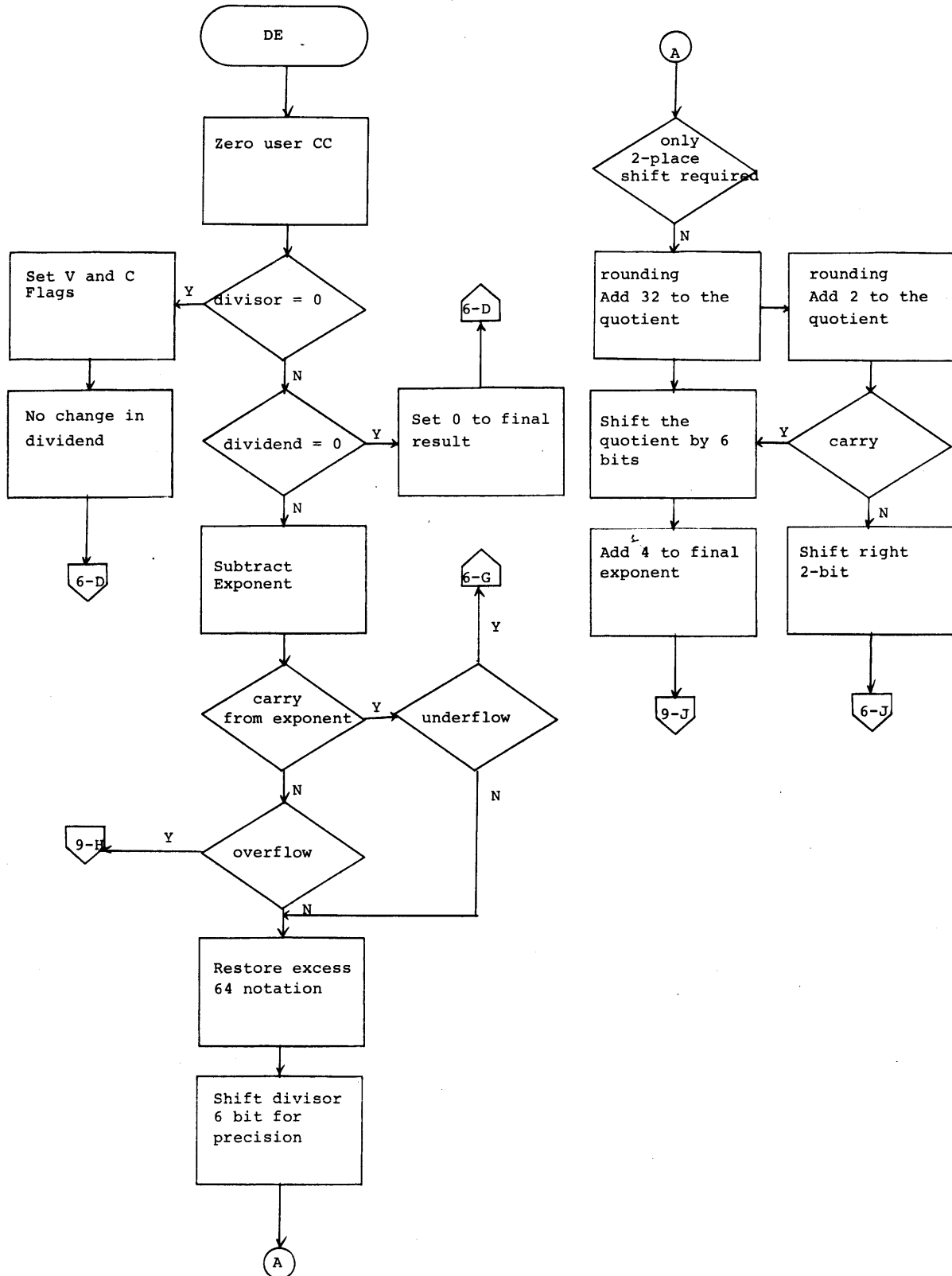

This information is proprietary and is supplied by INTERDATA for the sole purpose of using and maintaining INTERDATA supplied equipment and shall not be used for any other purpose unless specifically authorized in writing.

PUBLICATION COMMENT FORM

Please use this postage-paid form to make any comments, suggestions, criticisms, etc. concerning this publication.

From _____ Date _____

Title _____ Publication Title _____

Company _____ Publication Number _____

Address _____

FOLD

FOLD

Check the appropriate item.

Error (Page No. _____, Drawing No. _____)

Addition (Page No. _____, Drawing No. _____)

Other (Page No. _____, Drawing No. _____)

Explanation:

FOLD

FOLD

CUT ALONG LINE

Fold and Staple
No postage necessary if mailed in U. S. A.

STAPLE

STAPLE

FOLD

FOLD

BUSINESS REPLY MAIL
 NO POSTAGE NECESSARY IF MAILED IN U. S. A.

POSTAGE WILL BE PAID BY:

INTERDATA®

2 Crescent Place, Oceanport, New Jersey 07757

FIRST CLASS
 PERMIT No. 22
 OCEANPORT, N.J.

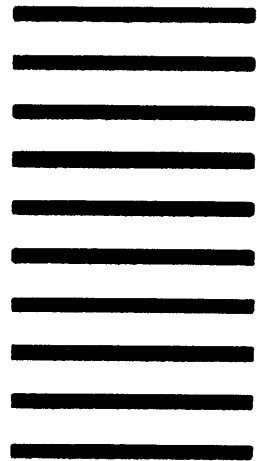

TECH PUBLICATIONS DEPT. MS 53

FOLD

FOLD

STAPLE

STAPLE